# THE LOWELL DAILY SUN.

VOL. XXIII. NO. 65. LOWELL, MASS., THURSDAY, AUGUST 16, 1894. PRICE ONE CENT.


## FIRST EDITION

# 2 O'CLOCK

**For later telegraphic and local news see Second Edition.**

## WANT A HEARING.

### POPULISTS APPEAL TO THE VOTERS FOR THEIR EARS.

**Public Meeting in the Interest of the New Movement Destined to Give the Democratic and "Grand Old Party" the "Grand Bounce."**

A meeting of the new party, the Peoples' party, was held last evening in Central Labor union hall.

There were about 50 populists present and they were presided over by President L. W. Weeks. J. E. Sullivan officiated as secretary.

The committee appointed to secure quarters reported favorably on rooms in the Burkes' building. The secretary reported a communication from H. W. K. Eastman, congressional nominee, enclosing a copy of his letter of acceptance. A communication was also reported from Mr. Carr, the councillor candidate, asking that a committee be appointed at an early date to formulate plans for organizing clubs in the interest of the party. He also pointed out the propriety of having Lowell the headquarters of the congressional committee which is to meet here Sunday.

Thomas F. Connolly was the first speaker. He reviewed briefly the causes which led to the formation of the party. He denied emphatically the statement made in THE SUN to the effect that the party was formed in the interest of a prospective republican candidate for congress. "We have organized for better principles than are advocated by either of the old parties. We anticipate opposition but as free American citizens, entitled to all the privileges granted us under the constitution, we have the right to seek any office created by municipal, state or national authority. No particular party owns any particular office.

"We shall nominate capable men who will be competent to defend themselves and their party on the stump. Our men will tell why they should be elected, which is more than Lawton, Stevens and Brady have done. I have come to the conclusion that if the laboring people ever expect to improve their condition they must accomplish it by political organization."

Benjamin Slavery of Tewksbury told of the English laws in regard to labor and said America was 20 years behind the times.

B. F. Haskell spoke of the condition of labor in Maine and said the people were ripe for a new party.

Henry Hamer of Dracut, said that nothing can be expected from the old parties but broken pledges. He had sympathy with the principles of the anarchists, but not with their practices. They are fighting for a good cause but they adopt illegal measures to force their views.;

Before the meeting adjourned notice was given that a club is to be formed in Dracut tonight after the regular meeting of the Dracut Textile union.

The secretary was instructed to write to the secretary of state and ask him for nomination blanks and information as to how to proceed to legally place candidates in the field for the different offices.

Adjourned to Saturday at Burkes' hall.

## BRITISH AMERICANS.

**Have Addresses in the Interest of Pure Government at the Executive Council.**

The semi-annual meeting of the executive council of the British American Association of Massachusetts was held last evening at the St. Charles hotel, on invitation of the Lowell branch. Delegates were present from Boston, Salem, Lynn, Brookline, New Bedford, Peabody, Maplewood, Roxbury, Lawrence, Methuen, Fitchburg, North Adams, Somerville and Gloucester.

A business meetinsg was held from 6 to 8 o'clock, after which from 8 to 10.30 the elaborate menu served by Landlord Dickey was ably discussed, 75 covers being laid.

The exercises consisted of an address by President Arnold of Methuen and songs and recitations were received with much enthusiasm.

Mr. Arnold in his address referred to the general standing of the association, and said that withstanding the fact that the association was small numerically, it had a good working number and was in a flourishing condition. Though it was against the principles of the association to make public much of the details of its doings, yet it was a case of "say nothing, but saw wood."

The association gathers its members on the principle of good fellowship for the purpose of promoting naturalization and influencing public opinion against uncleanliness in politics. At the conclusion of the address the following program was rendered. Recitation by Mr. Kenyon of Peabody and vocal solos by Mr. McIntosh of Salem and Joseph Haworth and Peter Caddell of Lowell. Arthur E. Mills was accompanist, and the songs entitled "The grass was green" and "Alice" were of his original composition both as to words and music.


# Still Lower Rates.

**ONLY $10 to Liverpool, Queenstown, London, Glasgow, Londonderry and Belfast.**

# James F. O'Donnell,

AGENT, CUNARD LINE.

**Market Street, Corner of Worthen.**



All the latest designs in fine pleasure vehicles.

Our Business Wagons are specially constructed to withstand the wear of pavements and car tracks.

We can save you money. Get our prices and look over our assortment before you purchase elsewhere.

**FAY BROS. & HOSFORD.**


# CARRIE POTTER

## Found Dead Under Suspicious Circumstances.

### MEDICAL EXAMINER IRISH TO HOLD AN AUTOPSY.

### Mystery at Present Surrounds the Case.

How did Carrie E. Potter meet her death?

Such is the question which has bothered the police since yesterday afternoon when she was found lying dead in room 3 of the Harris house in which room she had been since Tuesday night..

She first came to the Harris house Monday afternoon and stopped there but a short time saying that she was waiting for a friend.

Nothing more was seen of her until Tuesday afternoon when she went again to the Harris house saying that she was waiting for a friend.

One of the domestics employed at the house had occasion to pass the room while the Potter woman was in there and she noticed her dancing a sort of skirt dance before the mirror in the parlor.

She immediately notified Clerk Hubbard that a crazy woman was in the room and he went there to find the Potter woman sitting down quite collected. She said then she had come to Boston to meet a friend named C. A. Morton (of Boston) and if the clerk didn't believe her he could look at a letter which was in her stocking.

He did not ask for it, however, but in response to a request of hers brought her some note paper on which she wrote the following note:

LOWELL, 5 o'clock.

C. A. Morton:—Shall go on to Concord. Cannot wait any longer.

C. E. POTTER.

This note the clerk took to the office to give to the unknown Morton should he come. The note was written very neatly.

The girl then called to the house girl above mentioned and asked for a drink of water. When the girl returned with the water the Potter woman told her that she was not drunk but was unwell, and asked her not to tell any one about it.

She acted very peculiarly and dozed continually.

When questioned by the house girl she said her name was Carrie E. Potter and that she was an actress, having played with "1492" and "Evangeline." She said furthermore that she had started out from Danvers, Canada, and had gone from there to New York, thence to Boston and then up to Lowell to meet C. A. Morton who she said was an actor.

She left the Harris house shortly after and nothing more was heard of her until about supper time Tuesday night, when she went into the confectionery store of John Maguire on Central street. Mr. Maguire asked her what she wanted and she replied that she was a stranger without friends or money and wanted some place to stop.

**What Maguire Said.**

Mr. Maguire thought she was drunk as she acted so peculiarly, and upon questioning her she said: "I am not drunk but have been drugged."

She claimed to have spent Monday night at the American house.

She stayed at Maguire's store until 11 o'clock when he closed, dozing and sometimes muttering. To him she said her name was "Carrie;" that she was an actress and that Morton had disappointed her.

**Put in Room 3.**

Mr. Maguire took pity on her and upon closing up went to the Harris house and asked if they had any vacant rooms, stating that he wanted one for a homeless woman who was at the store. The clerk replied affirmatively and the woman was given room 3 on the top floor.

That was the last seen of her alive.

Yesterday morning while the chambermaid was passing the room she heard the voice of a woman from within and thought quite near, she could not tell a word that was said. She thought that the woman was raving.

In the afternoon the clerks were called on for a room by a man, and supposing that room three had been vacated and made up again, assigned it to the guest who, on going there with the porter found the door locked.

The guest was given another room and the clerks gained entrance to room three by going out on a shed and getting in through a window.

The sight which met their eyes caused them to pause in astonishment.

She was lying across the head of the bed cold in death.

**How the Woman Looked.**

The woman was found lying on the bed dressed in her underclothing. Her eyes were upturned and distended as if in pain. From her nose ran a stream of blood and this was clotted with the froth from her mouth on the left side of the face. Her neck, shoulders, and arms were almost entirely blue and her underdress was marked with blood. On the right cheek was an oval wound covered by a scab or else by clotted blood. It might have been caused by a fall while the unfortunate woman was intoxicated. She had a heavy growth of dark brown hair, round features, thick lips, and receding chin. She was a woman of medium height and more than than the average weight.

She lay as if she had dropped on the bed as if to rest for a short time only.

Deputy McQuade was notified and he in turn notified Undertaker Brooks who informed Dr. Irish.

The strangest part of the whole affair is the slow manner in which the authorities went to work on the case.

**The Woman Identified.**

Carrie E. Potter was probably an actress belonging to the "1492" company. Dr. Irish will hold on autopsy at 4 p. m.


(See second edition for particulars.)


## DEATHS.

Sarah Murphy, infant daughter of Dennis and Annie Murphy, died last night at her parents' home, 19 Union street.


McManmon, florist, Prescott & Merr'k sts

**Did You Ever**

Hear of such prices before. 56 piece tea set $2.65, 112 piece dinner set $5.95. Remember we have only five crates (96 sets) to sell at this price. The U. S. Tea Co., corner Central and Prescott streets.

Don't use hair pins. Get your hair cut at Gladden's, SIX buildings.

**CLOCKS** Best Alarm Clock in the Market $1.25. Guaranteed, at Mower & Sparks 285 Central Street.


# SOMEBODY RESPONSIBLE?

## DISGRACEFUL CASE AT CITY FARM WHICH WAS INVESTIGATED.

**Supt. Collins Unable to Find the Author of a Feeble-minded Girl's Misfortune and Shame, Although the City Farm Roof Probably Shelters the Wretch**

What is surely a very disgraceful case and in which so far investigation by those in authority has not brought out an explanation, is reported by the Mail. Flora Gervais, a weak minded girl of French extraction who had been in the institution since 1888, and who had not been out of the institution, recently became the mother of a child, which died two day after birth.

When the delicate condition of the girl was first discovered the matron reported the case to Supt. Collins, who tried to investigate the case and find out if possible the miscreant who took advantage of the girl's helplessness to ruin her. But the girl was not mentally strong enough to give any information although carefully interrogated by the French teacher, (the girl not speaking English) and by her parents.

**Supt. Collins Talks.**

The case was brought to the attention of the mayor at the time but so far investigation has not revealed anything. Supt. Collins says he has done all in his power to find the miscreant. He says the keys to the female insane wards are used by the watchmen and attendants. He further says that as at present arranged it is impossible to separate the sexes although every effort is made to do so. The bake shop is directly connected with the female insane department and several of the men are obliged to visit it to obtain supplies of food for other departments. An effort has been made this year to provide a new recreation room for the men, which would place them in a different part of the yard, and they would eventually allow us to move the bake-shop and have one entirely independent for the female department.

"Another thing that cramps us and that will soon be remedied, is the necessity of confining the truants in the institution. When the truant school is started and the boys are taken away entirely, we hope to be able to remodel our entire arrangement and keep the departments entirely separate. We have had about an average of 450 inmates all the year, the hard times contributing largely to increase our family. It should be borne in mind also that our inmates, especially the sane portion, are of the worst possible moral calibre, and the closest attention is necessary to keep them within decent bounds.

"The parents of this girl have been exceedingly anxious that the story of her shame should not be made public and we have investigated the matter quietly, but thus far we have been able to learn nothing that could be used as tangible evidence. Such affairs are not unusual in institutions of this kind, and I could name instances in some of the larger institutions in the state that have never been divulged."

**The Possible Happens.**

When the state board of charity and lunacy made its last report the possibility of a case as mentioned above was pointed out, as a reason for their demand that the sexes be separated in the institution. It now seems urgent that the separation be made without unreasonable delay.

# YARN SPINNING "COPPER."

## OFFICER JONES AT CITY HALL HAS HAD EXPERIENCES.

**He Was One of the Picked Band to Put in Minot's Ledge Light House and Worked On Forts at the Outbreak of the War.**

There are probably very few stone masons who have gone through the variety of experiences in the course of their labor, or who have been employed on as many dangerous jobs, as has Officer W. B. Jones, the city hall policeman.

Mr. Jones has lived in Lowell for the past 25 years, and has been 17 years on the police force.

When he was a young fellow he went as apprentice to learn the stone mason's trade, and was but 21 years old when he had served his time. The first job he was ever employed on was the famous Minot's Ledge light house at Cohasset. This structure was commenced in 1855—that is the present light—the old one having been battered down in a storm.

Minot's Ledge light house stands as a granite monument of one of the greatest engineering feats ever performed—a feat which the whole world cannot show a superior.

Mr. Jones worked on this from start to finish, and was the youngest man of the gang of brave men who risked their lives almost every day for three years, to build a foundation for the present structure. It is very interesting to hear him tell of some of the hardships and dangers he had to face at this time. The highest point of the rock on which they had to build was three feet above water and the heavy seas would sweep over this little point of rock all the time with great force. There were only 22 feet of rock to build on and all but a few feet was under water all the time. There was to be a light house and a strong one, put up then, as wrecks were terribly frequent. So after getting plans, the government picked a small body of the best workmen they could procure and started to lay the foundation. On July 1, 1855 the work commenced. Just how difficult and dangerous the work was may be guessed from the fact that there were only 139 hours work done on the rock in the first year. It was impossible to go near the rock in stormy weather and even in fair weather the seas are very heavy at this place. The masons would work a few minutes perhaps and a heavy sea would half drown them. For three years only from two to four hours work a day in fair weather could be done. Three hours work was onsidered a day, at low tide and for this they received $2.50, and for every hour they worked on the ledge over the three hours they received 50c. Nothing but a small boat could come near the rock and the stones which were used in its construction were carefully brought one by one to the rock and were riveted by iron rods and bolts to the solid rock Thus level after level was laid, until a fine foundation was built and an almost indestructible lighthouse was built on it. Mr. Jones has been the medium through which many lives have been saved during the four years occupied in completing the house, as the building gang were very often called upon to man boats and save the crews of shipwrecked vessels. He was also employed in building Fort George and Fort Pribble at the outbreak of the war and witnessed many strange and exciting events. It is worth while having a talk with him, a man cannot help being interested by the tales which he can spin from actual experience.

## NEW POST OFFICE

**Request for Fire Alarm Box Being Considered.**

Supervisor Conlon wrote to the Washington authorities over two weeks ago, in relation to the request of Chief Hosmer that the government grant permission to the Lowell fire department to attach the fire alarm signal service to the bell in the new post office, but as yet no answer has been received. Supervisor Conlon accounts for the delay by giving it as his opinion that the Washington officials have written to the E. Howard Clock company, who put up the clock, and are responsible for its working for five years, to learn what objection they might have. Mr. Conlon is of the opinion that the clock company will demand that the government relieve them of all responsibility if the fire alarm system is connected. Mr. Conlon states that it will be but a few months before the government will find it necessary to have a clock expert care for it in order to hold the Howard clock company liable to any defects that may arise outside of original defects. It is only for this reason that he feels there is any chance of the treasury department granting the request of Chief Hosmer, as in case the fire department is permitted to attach to the bell the city will be asked to assume the responsibility of the proper care of the clock.

## FERDINAND'S GENEROSITY.

**Bulgaria's Prison Doors Opened and Political Offenders Released.**

SOFIA, Aug. 16.—Upon the occasion of the annual celebration of the accession of Prince Ferdinand of Saxe-Coburg to the principality of Bulgaria, the prince has granted an amnesty to all political offenders, including those who were connected with the Panitza conspiracy and Belscheff murder, with the exception of Karaveloff, who refused to sue for clemency In addition, 245 common law criminals were set at liberty.

After the abdication of Prince Alexander of Bulgaria, in September, 1886, Prince Waldemar of Denmark was elected Prince of Bulgaria, but he eventually declined the honor. Considerable trouble followed. Sofia was in a state of siege, there were military revolts in various parts of the country and a Russian fleet anchored off Varna.

Eventually Prince Ferdinand of Saxe-Coburg and Gotha was elected prince of Bulgaria by the Sobranje on July 7, 1887. About July 14 the prince arrived at Ticinova, signed the constitution, and on Aug 14, 1887, issued his first proclamation, against which the Russian government protested.

Magnar Panitza and 14 others in February, 1890, conspired to overthrow the government and assassinate Prince Ferdinand and his ministers. Panitza was shot at Sofia on June 28, 1890, his fellow-conspirators, just liberated, were sentenced to various terms of imprisonment.

M. Beltscheff, Bulgarian minister of finance, was assassinated on the street March 28, 1891, in the presence of M Stambouloff, then premier, for whom it was thought he was taken.

**Claim of Illegal Arrest.**

NEW YORK, Aug. 16—Russell B. Hoyt and James W. Murphy, who are charged with manufacturing a dangerous $10 counterfeit, were again before Commissioner Alexander yesterday. Lawyer Stern, counsel for Hoyt, contended that his client was illegally arrested, and on these grounds asked for Hoyt's discharge. The examination was adjourned to give counsel time to take action and also prepare the defence of Murphy.

**Looks Bad For Ezeta.**

SAN FRANCISCO, Aug. 16.—The Bennington has arrived outside the Golden Gate, having on board Antonio Ezeta and three other fugitives from San Salvador. The gunboat was detained by an aide to the Mare island commandant with secret orders, and will not enter the three-mile limit. It is believed the Bennington will remain outside until a vessel arrives from San Salvador to take back the extradited fugitives.

**Coming to New England.**

WASHINGTON, Aug 16—Secretary Herbert, accompanied by members of his family, his naval aide and another officer of the navy, especially detailed as a member of the party, left here today on the Dolphin for a cruise along the New England coast on an official inspection of the navy yards at New London, Conn., Boston and Portsmouth, N H.

**Forgetful Vermonters.**

WINDSOR, Vt, Aug 16—The Democratic ticket of Caledonia county will have no opposition, as opponents forgot to file nominations, as prescribed by law. The Republican tickets in Windham and Windsor are also unopposed, as their opponents also neglected to file nominations

**Women Can't Vote.**

ALBANY, Aug. 16.—The adverse report of the suffrage committee of the constitutional convention on the proposition to allow the question of woman suffrage to go to the people was agreed to last night. This kills the appeal for female suffrage.

**Salem Man Won First Prize.**

SALEM, Mass, Aug 16—Four thousand people saw the St. James society's bicycle road race of 20¾ miles. Chris Thomas of Salem won first prize, a wheel valued at $150, and H C West of Waltham the second, a silver tea service valued at $75.

**Westerly's Pride.**

WESTERLY, R I, Aug. 16.—The new public library building, erected as a memorial to the late Stephen Wilcox, was dedicated yesterday. The building and furnishings cost $100,000 The presentation was made by Mrs. Wilcox.

**Wellman Again Heard From.**

TROMSOE, Norway Aug. 16.—Walter Wellman and party arrived here from the Arctic regions, where their steamer Ragnvald Jarl was recently crushed in the ice, compelling them to abandon their attempt to reach the North Pole.

**Sheehan's Motion Voted Down.**

NEW YORK, Aug 16—Police Commissioner Sheehan has moved that charges be ordered against Inspector McLaughlin, as he is implicated in the evidence given against Captains Cross and Devery. The motion was defeated

**Soncone Found a Torpedo.**

ATHENS, Aug 16—The explosion in the Jewish quarter at Corfu, by which seven persons were killed, was caused by a torpedo which was found on the shore. The explosive was probably lost from a vessel of the British fleet

**His Life at Stake.**

BOSTON, Aug 16—Henry Kane was yesterday placed on trial in the superior criminal court charged with causing the death of Daniel Connolly on July 28. The trial will probably be a long one.

**Barrister Will Edit It.**

LONDON, Aug. 16.—Beresford-Hope has sold The Saturday Review to L. H. Edmunds, a barrister, who will edit it himself.

## COMMISSION AT WORK.

**Howard and Sovereign Favor Government Control of Railroads.**

CHICAGO, Aug. 16.—The strike commission appointed by President Cleveland to investigate the Pullman and railroad strike began its work yesterday. The sessions were held in the government building, in a courtroom, and attracted many spectators.

After the preliminary work, Vice President S W. H. Howard of the American Railway union was called as the first witness Mr. Howard began his statement by expressing the hope that the commission would use every effort to get to the bottom of the matter under consideration. Commissioner Kernan assured him that the investigation would be thorough, and asked the witness numerous questions as to his past and present occupations and the nature of his official position in the American Railway union.

"Have you any plans by which these troubles can be averted?" asked Mr. Kernan

After long deliberation, Mr. Howard replied. "I believe the only solution is in the government ownership of railroads."

General Master Workman Sovereign of the Knights of Labor, who is also a member of the American Railway union, testified that the Knights of Labor refused to patronize the Pullman company, and used what persuasive powers they could in getting others to act in the same manner

They also suggested that a general strike be instituted throughout the country, but the other industrial unions would not strike. No violence was allowed by the Knights of Labor He knew the cars in Chicago were fired by United States deputy marshals. He said he believed in government ownership of railroads.

## TELEGRAPHIC BREVITIES.

Thieves stole trolley wires at Attleboro, Mass.

The Cambridge (Mass.) tax rate will be $15 80

A business block was burned at Belleville, Ont

Photographs have been taken 500 feet under water

Peruvian rebels seem to be winning the most victories.

Coal miners returned to work at Birmingham, Ala.

Attleboro, Mass., will have a new system of sewerage.

The engines of a first-class man-of-war cost about $700,000.

Freight men were robbed by masked men at Whiting, Ind.

Ex-Mayor George Stevens of Cambridge, Mass, is dead.

A Chicago saloon keeper was shot fatally by one of three robbers.

The California green and canned fruit supply is over-abundant.

George G. Crocker was chosen chairman of the Boston subway commission.

Professor Langley of Washington has received the degree of D. C. L. from Oxford.

An invention has been found to enable miners to exist after an explosion of firedamp.

The United States cruiser Charleston has been ordered to Yokohama with despatches.

Joseph T. Bailey, president of the Boylston bank, Boston, died at North Scituate, Mass.

Kaffirs in the Transvaal have murdered Boer farmers by scores, and are now besieging Agatha.

Shanghai boasts of the largest mission press in the world. The press has fonts for printing in many languages, and every year sends out more than 35,000,000 pages.

A cattle man named James Kearns, who had his throat torn by an ugly steer, underwent a delicate operation at the Boston Emergency hospital and will probably live.

**The Bryant Centennial Celebration.**

CUMMINGTON, Mass., Aug. 16.—The celebration of the 100th anniversary of the birth of William Cullen Bryant began at 10 o'clock today by an address of welcome by Lorenzo H. Tower, and the president's address by Parke Godwin, the author of Bryant's biography. A memorial address by Edwin R. Brown was delivered, and addresses were given by John Bigelow, Charles Dudley Warner, Julia Ward Howe, Charles E Norton, Rev. J. W. Chadwick, George W. Cable, President G. S. Hall and others. The Bryant homestead here is filled up with guests.

**Famous Architect Dead.**

BEVERLY, Mass. Aug 16—Arthur Rotch, the eminent architect, died at his summer home on Bay View avenue yesterday afternoon of pleurisy As an architect Mr. Rotch obtained great renown, his skill in designing exterior and interior decorations being unexcelled in this country. He was also interested in painting, and some of his pictures are hung in prominent galleries.

## PERSONAL.

Master Joseph O'Dwyer, the young violinist, started on a two weeks vacation today to be spent at Bradford and vicinity.

A. G. Thompson is laid up with illness at his home on Ash street.

Miss Watson of the high school is at Kennebunkport.

Among the new visitors at Old Orchard and vicinity are Mr. and Mrs. A. E. Bagshaw, Miss McCoy, Miss Annie McDonald and Mr. and Mrs. Eugene Russell.

Commander Albert C. Blaisdell of the Mass. dept. Sons of Veterans, will leave tomorrow to attend the 13th national convention of the Sons of Veterans at Davenport, Ia.

Arthur G. Pollard, who is captain general of the hosts in the Massachusetts Grand Royal Arch Chapter of Masons, will be a member of the delegation of Grand Royal Arch Chapter Masons to the triennial grand chapter meeting of the Royal Arch Masons of the United States, at Topeka, Kan., next week.

Mr. and Mrs. J. S. Hastings have returned from a vacation at their cottage at Onset Bay.

Misses Marie and Grace Burbeck and Miss Mamie Hogan are enjoying life at Jumper Point.

Mr. and Mrs. Albert Bartlett returned from North Hyde Park, Vt., last evening after a short vacation.

Wesley R. Rice has gone to New Hampshire for a short stay.

Mrs. J. A. Janvrin is staying at Lynn for the next two weeks.

Miss Annie Aldrich of South Loring street is visiting at Bass Point.

Mr. Isaac Blanchard is going to Wilton, N. H., for a short stay.

Keeper James McLaughlin of the police station started Wednesday for a vacation on his wheel.

Miss Nellie Penn is spending her vacation at Ipswich.

Miss Belle F. Batchelder has gone to Hampton beach.

Several friends of Warrant Officer Favor who has been ill at his cottage at Old Orchard for almost a month, called on him on Sunday. They found him able to be out and he is expected home by September 1.

# SPINNERS STRIKE

## Ten Thousand Operatives of New Bedford.

### VOTE TO STRIKE AGAINST A CUT DOWN.

### Manufacturers Given Till Monday to Recede.

NEW BEDFORD, Mass., Aug. 16.—The Spinners' union of this city voted last night to institute a general strike Monday morning unless the manufacturers recede from their determination to reduce the wages. Nearly 400 spinners were present at the meeting, which lasted about two hours During that period the wage question was discussed in all its phases.

The sentiment of the various opinions expressed was—that in view of the change in the business situation since manufacturers gave notice of the reduction, owing to the passage of the tariff bill—that a reduction in wages was unnecessary; in fact, some thought circumstances warranted an increase, if anything.

Conservative members endeavored to have definite action postponed for a few days in hopes that a change would take place in the situation, but the operatives refused to listen to the suggestion, and demanded a ballot. Determination characterized every action of the meeting, and when a vote was taken it was found to be unanimous. It was also voted not to touch a dollar of the union funds for one month after the strike begins, a fact which testifies to the determination of the men

**To Win the Struggle.**

The treatment accorded the operatives in not discussing the proposed reduction with them before putting it into effect, had a strong effect on the men, and, as if if in reciprocation, they rejected a proposition to have a committee wait on the manufacturers.

The strike is destined to be the greatest in the history of the city, as it closes down every mill and affects almost 20,000 people. The union is in splendid condition for a prolonged fight, as all the men belong to the union and the treasury is full.

After the meeting, Secretary Ross said that if the strike takes place on Monday, as it surely will, unless concessions are made by the manufacturers,

**It Will Last All Winter,**

as the men who are about to enter upon it weighed the results well before deciding what to do. He also blamed the manufacturers for the hostile spirit they displayed in not endeavoring to compromise affairs before launching forth their manifesto. He expressed a hope that before it was too late they would try to reconcile the difficulty by seeking a conference with the men.

In view of the action taken by the local union the Fall River spinners, it is understood, will work on the reduction and support the local strikers. The effect of the strike can be conceived from the following figures: It will silence 1,078,300 spindles including 16,900 looms, and will affect 13 mills, having a weekly payroll of $76,000 and employing 10,000 operatives.

**"Coterie" Denounced.**

INDIANAPOLIS, Aug. 16.—The following ticket was nominated by the state Democratic convention: Judge, supreme court, First district, G. F. Reinhard; Fourth district, J. S. Daily; secretary of state, W. R. Meyers; auditor of state, J. T. Fanning; treasurer of state, Morgan Chandler; attorney general, G. M. Griffith; clerk of supreme court, C. W. Wellman, superintendent of puplic instruction, Charles Thomas. The platform denounces "robbery fostered by the McKinley tariff and praises Cleveland for his stand on the tariff." The plank referring to "coterie" of United States senators masquerading as Democrats caused pandemonium, and cries of "Name them," and the names of Brice, Gorman and Smith were cried out in derisive tones all over the great hall. The anti-A. P. A. plank called forth loud cheers.

**Policeman Arrested.**

SPRINGFIELD, Mass., Aug 16.—People here last night enjoyed the spectacle of the captain of the police force leading a drunken policeman through the street to the police station. The latter was Dayton W. Robinson. At the station the policeman was made to take off his uniform and go home. It is expected that Robinson will resign.

**Goods Were Out of Sight.**

PROVIDENCE, Aug. 16.—Writs will probably be issued for the arrest of Isaac Marks, a shoe dealer who recently failed, on the charge of attempting to defraud his creditors by concealing goods valued at $3000 where they could not be found by the assignee.

**Town In Holiday Attire.**

BUCKSPORT, Me., Aug. 16.—Veterans of the Sixteenth Maine regiment are holding their 19th annual reunion here. The town is given over to the entertainment of visitors, and flags, banners, garlands and streamers were floating from every house and shop.

**A "Rumor" Only.**

YOKOHOMA, Aug 16.—A rumor has reached here of an important naval engagement between Japanese and Chinese fleets off Wei Hai-Wei on Aug. 10 Seven Chinese vessels belonging to the northern squadron were sunk, according to the report

**Wiped Out by a Storm.**

CHATTANOOGA, Aug. 16.—The village of New England City 20 miles distant, was nearly wiped out of existence by a severe hail and wind storm yesterday. The damage to property was up into the thousands of dollars, but no lives were lost.

**A Victory For Packers.**

OMAHA, Aug. 16.—The South Omaha Packing house employes' strike is off. After holding out three weeks, the men lose all, and are now trying to get back on the old terms. The troops left today, as all the trouble is over.

**Valuation of Barnstable.**

BARNSTABLE, Mass., Aug. 16.—The assessors' valuation of the town of Barnstable is as follows: Personal property, $1,179,755; real estate, $2,492,130; total, $3,671,885; rate of taxation, $11 on $1000.

**"Regulars" Claim 65,000.**

NEW YORK, Aug. 16.—The regular Republican organization of the city last night opened their books in each of the 1142 election districts for enrollment. The regulars have 65,000 persons enrolled according to their own figures, while Millholland claims 27,000.


Our Store will be closed Tuesday, Wednesday, Thursday and Friday evenings through August.

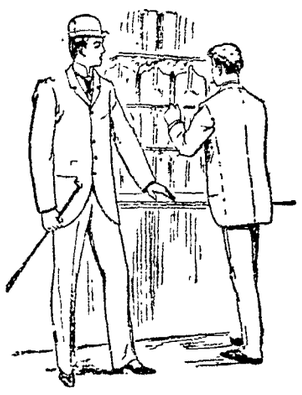

**When you begin to get ready to go away, bear in mind our Dress Suit Cases, solid sole leather, steel framed, hand sewed, linen lined $5: as good a case as can be made, even if it does cost but half what's usually asked.**

# PUTNAM & SON,

ONE-PRICE CLOTHIERS,

**Central Street, Cor. Warren.**


# FORESTERS GETTING READY.

## GENERAL ORDER JUST ISSUED ASSIGNS THEM TO POSITION.

**More Details For the Gala Day Saturday With Route of Parade and Formation of the Courts—Other Forestry Notes.**

General orders No. 3 has been issued by Chief Marshal Boyers for the observance of Foresters' day next Saturday. The line of parade will form on Shattuck and Middle streets in the order given below, and the word of command to march will be given at 1.30 p. m., going over the following route: To Merrimack, to Tremont, countermarch to Bridge, to West Third, to Coburn, to Lakeview avenue, to Bridge, to Merrimack, to Central, to Gorham, to the Fair ground, where the parade will be reviewed and dismissed. The marshal's headquarters will be at the Middle street entrance to Foresters' hall, where all marshals and aids will report.

Following is the formation of line:

Platoon of police (all Foresters.) Chief Marshal John P. Boyers and aids will form on Palmer street, right resting on Merrimack street.

**Division No. 1.**

Post 42 military band, 25 men, J. A Murphy, leader.

Thomas Talbot Codclave No. 105, K. S. F.

Court Merrimack, No. 6462, A. O. F. of A.

Carriages for grand court officers will form on Palmer street, right resting on Middle street.

**Division No. 2.**

Mirault's band, Prof. Mirault, leader.

Court Middlesex, No. 7067, A. O. F. of A.

Court City of Lowell, No. 7389, A. O. F. of A.

Carriages containg Deputy Supreme C. R. John J. Cluin and the chaplain of the day, Rev. Father McKenna.

Will form on Middle, between Palmer and Central streets, right resting on Palmer street.

**Division No. 3.**

St. Patrick's Cadet band, John Hanley, leader.

Court General Shields, No. 7805. A. O. F. of A.

Court Samuel de Champlain No. 7838 A. O. F. of A.

Carriage containing officers of Spindle City Circle No. 119, Companions of the Forest, and officers of Prosperity Circle No. 168 Companions of the Forest (all ladies.)

Will form on Middle street, between Palmer and Shattuck street, right resting on Palmer.

**Division No 4.**

Talbot Mills band, Geo. A. Halstead, leader.

Court Wamesit, No. 7879, A. O. F. of A.

Court Columbus, No. 8195, A. O. F. of A.

Court General Butler, A. O. F. of A.

**Notes From the Courts.**

Court City of Lowell, A. O. F. of A., selected the following officers last evening for the Foresters' parade: Marshal, C. E. Hogan; aids, P. C. R., Michael McQuade, James E. Riley, Michael Gilligan.

Court Middlesex made the following selections: Marshal, Chief Ranger Peter O'Neil; aids, P. O'Leary, Charles Connors, M. Maher, P. F. O'Donnell, George M. Harrigan; side officers, Hugh J. Leonard, Edward J. McCann, John Riley, James J. Dunn.

Court Merrimack has selected James F. Miskella as marshal.

The Knights of Sherwood Forest had a turnout of 40 men last evening and had a satisfactory drill under Captain Watson.

**Don't forget bicycle meet tonight—Races at 7.30 Sharp.**

## TO PREVENT FRAUDS.

**Ballot Law Commissioners Examine a Number of Patent Boxes.**

Several devices intended to simplify election methods and prevent frauds, most of them providing for greater accuracy of registration, were examined by the ballot law commissioners yesterday.

One scheme was that of a blanket ballot box, resembling an ordinary ballot box in appearance, but having a drawer which works automatically, and which, when closed, deposits the ballot in the box all cancelled and registered.

A "gravity ballot box" dispenses with springs, which in some patent boxes have been found so unreliable. A half-dozen other models were inspected. The commissioners will issue a report later.

**Best riders yet seen here at bike meet tonight—Only 25 cents admission.**


NEWSPAPER ARCHIVE®

# THE LOWELL DAILY SUN.

VOL. XXIII. NO. 65. LOWELL, MASS., THURSDAY, AUGUST 16, 1894. PRICE ONE CENT.

## FIRST EDITION

## 2 O'CLOCK

**For later telegraphic and local news see Second Edition.**

## WANT A HEARING.

### POPULISTS APPEAL TO THE VOTERS FOR THEIR EARS.

**Public Meeting in the Interest of the New Movement Destined to Give the Democratic and "Grand Old Party" the "Grand Bounce."**

A meeting of the new party, the Peoples' party, was held last evening in Central Labor union hall.

There were about 50 populists present and they were presided over by President L. W. Weeks. J. E. Sullivan officiated as secretary.

The committee appointed to secure quarters reported favorably on rooms in the Burkes' building. The secretary reported a communication from H. W. K. Eastman, congressional nominee, enclosing a copy of his letter of acceptance. A communication was also reported from Mr. Carr, the councillor candidate, asking that a committee be appointed at an early date to formulate plans for organizing clubs in the interest of the party. He also pointed out the propriety of having Lowell the headquarters of the congressional committee which is to meet here Sunday.

Thomas F. Connolly was the first speaker. He reviewed briefly the causes which led to the formation of the party. He denied emphatically the statement made in THE SUN to the effect that the party was formed in the interest of a prospective republican candidate for congress. "We have organized for better principles than are advocated by either of the old parties. We anticipate opposition but as free American citizens, entitled to all the privileges granted us under the constitution, we have the right to seek any office created by municipal, state or national authority. No particular party owns any particular office.

"We shall nominate capable men who will be competent to defend themselves and their party on the stump. Our men will tell why they should be elected, which is more than Lawton, Stevens and Brady have done. I have come to the conclusion that if the laboring people ever expect to improve their condition they must accomplish it by political organization."

Benjamin Slavery of Tewksbury told of the English laws in regard to labor and said America was 20 years behind the times.

B. F. Haskell spoke of the condition of labor in Maine and said the people were ripe for a new party.

Henry Hamer of Dracut, said that nothing can be expected from the old parties but broken pledges. He had sympathy with the principles of the anarchists, but not with their practices. They are fighting for a good cause but they adopt illegal measures to force their views.

Before the meeting adjourned notice was given that a club is to be formed in Dracut tonight after the regular meeting of the Dracut Textile union.

The secretary was instructed to write to the secretary of state and ask him for nomination blanks and information as to how to proceed to legally place candidates in the field for the different offices.

Adjourned to Saturday at Burkes' hall.

### BRITISH AMERICANS.

**Have Addresses in the Interest of Pure Government at the Executive Council.**

The semi-annual meeting of the executive council of the British American Association of Massachusetts was held last evening at the St. Charles hotel, on invitation of the Lowell branch. Delegates were present from Boston, Salem, Lynn, Brookline, New Bedford, Peabody, Maplewood, Roxbury, Lawrence, Methuen, Fitchburg, North Adams, Somerville and Gloucester.

A business meetinsg was held from 6 to 8 o'clock, after which from 8 to 10.30 the elaborate menu served by Landlord Dickey was ably discussed, 75 covers being laid.

The exercises consisted of an address by President Arnold of Methuen and songs and recitations were received with much enthusiasm.

Mr. Arnold in his address referred to the general standing of the association, and said that withstanding the fact that the association was small numerically, it had a good working number and was in a flourishing condition. Though it was against the principles of the association to make public much of the details of its doings, yet it was a case of "say nothing, but saw wood."

The association gathers its members on the principle of good fellowship for the purpose of promoting naturalization and influencing public opinion against uncleanliness in politics. At the conclusion of the address the following program was rendered. Recitation by Mr. Kenyon of Peabody and vocal solos by Mr. McIntosh of Salem and Joseph Haworth and Peter Caddell of Lowell. Arthur E. Mills was accompanist, and the songs entitled "The grass was green" and "Alice" were of his original composition both as to words and music.


## Still Lower Rates.

**ONLY $10 to Liverpool, Queenstown, London, Glasgow, Londonderry and Belfast.**

## James F. O'Donnell,

AGENT, CUNARD LINE.

**Market Street, Corner of Worthen.**

All the latest designs in fine pleasure vehicles.

Our Business Wagons are specially constructed to withstand the wear of pavements and car tracks.

We can save you money. Get our prices and look over our assortment before you purchase elsewhere.

**FAY BROS. & HOSFORD.**


## CARRIE POTTER

### Found Dead Under Suspicious Circumstances.

MEDICAL EXAMINER IRISH TO HOLD AN AUTOPSY.

Mystery at Present Surrounds the Case.

How did Carrie E. Potter meet her death?

Such is the question which has bothered the police since yesterday afternoon when she was found lying dead in room 3 of the Harris house in which room she had been since Tuesday night.

She first came to the Harris house Monday afternoon and stopped there but a short time saying that she was waiting for a friend.

Nothing more was seen of her until Tuesday afternoon when she went again to the Harris house saying that she was waiting for a friend.

One of the domestics employed at the house had occasion to pass the room while the Potter woman was in there and she noticed her dancing a sort of skirt dance before the mirror in the parlor.

She immediately notified Clerk Hubbard that a crazy woman was in the room and he went there to find the Potter woman sitting down quite collected. She said then she had come to Boston to meet a friend named C. A. Morton (of Boston) and if the clerk didn't believe her he could look at a letter which was in her stocking.

He did not ask for it, however, but in response to a request of hers brought her some note paper on which she wrote the following note:

LOWELL, 5 o'clock.

C. A. Morton:—Shall go on to Concord. Cannot wait any longer.

C. E. POTTER.

This note the clerk took to the office to give to the unknown Morton should he come. The note was written very neatly.

The girl then called to the house girl above mentioned and asked for a drink of water. When the girl returned with the water the Potter woman told her that she was not drunk but was unwell, and asked her not to tell any one about it.

She acted very peculiarly and dozed continually.

When questioned by the house girl she said her name was Carrie E. Potter and that she was an actress, having played with "1492" and "Evangeline." She said furthermore that she had started out from Danvers, Canada, and had gone from there to New York, thence to Boston and then up to Lowell to meet C. A. Morton who she said was an actor.

She left the Harris house shortly after and nothing more was heard of her until about supper time Tuesday night, when she went into the confectionery store of John Maguire on Central street. Mr. Maguire asked her what she wanted and she replied that she was a stranger without friends or money and wanted some place to stop.

**What Maguire Said.**

Mr. Maguire thought she was drunk as she acted so peculiarly, and upon questioning her she said: "I am not drunk but have been drugged."

She claimed to have spent Monday night at the American house.

She stayed at Maguire's store until 11 o'clock when he closed, dozing and sometimes muttering. To him she said her name was "Carrie;" that she was an actress and that Morton had disappointed her.

**Put in Room 3.**

Mr. Maguire took pity on her and upon closing up went to the Harris house and asked if they had any vacant rooms, stating that he wanted one for a homeless woman who was at the store. The clerk replied affirmatively and the woman was given room 3 on the top floor.

That was the last seen of her alive.

Yesterday morning while the chambermaid was passing the room she heard the voice of a woman from within and thought quite near, she could not tell a word that was said. She thought that the woman was raving.

In the afternoon the clerks were called on for a room by a man, and supposing that room three had been vacated and made up again, assigned it to the guest who, on going there with the porter found the door locked.

The guest was given another room and the clerks gained entrance to room three by going out on a shed and getting in through a window.

The sight which met their eyes caused them to pause in astonishment.

She was lying across the head of the bed cold in death.

**How the Woman Looked.**

The woman was found lying on the bed dressed in her underclothing. Her eyes were upturned and distended as if in pain. From her nose ran a stream of blood and this was clotted with the froth from her mouth on the left side of the face. Her neck, shoulders, and arms were almost entirely blue and her underdress was marked with blood. On the right cheek was an oval wound covered by a scab or else by clotted blood. It might have been caused by a fall while the unfortunate woman was intoxicated. She had a heavy growth of dark brown hair, round features, thick lips, and receding chin. She was a woman of medium height and more than than the average weight.

She lay as if she had dropped on the bed as if to rest for a short time only.

Deputy McQuade was notified and he in turn notified Undertaker Brooks who informed Dr. Irish.

The strangest part of the whole affair is the slow manner in which the authorities went to work on the case.

**The Woman Identified.**

Carrie E. Potter was probably an actress belonging to the "1492" company. Dr. Irish will hold an autopsy at 4 p. m.

(See second edition for particulars.)

### DEATHS.

Sarah Murphy, infant daughter of Dennis and Annie Murphy, died last night at her parents' home, 10 Union street.


McManmon, florist, Prescott & Merr'k sts

**Did You Ever**

Hear of such prices before. 56 piece tea set $2.65, 112 piece dinner set $5.95. Remember we have only five crates (96 sets) to sell at this price. The U. S. Tea Co., corner Central and Prescott streets.

[upside-down line:] [illegible] ... vel four pue ma ... sas 'qapung

## CLOCKS

Best Alarm Clock in the Market $1.25. Guaranteed, at Mower & Sparks 295 Central Street.


## SOMEBODY RESPONSIBLE?

### DISGRACEFUL CASE AT CITY FARM WHICH WAS INVESTIGATED.

**Supt. Collins Unable to Find the Author of a Feeble-minded Girl's Misfortune and Shame. Although the City Farm Roof Probably Shelters the Wretch.**

What is surely a very disgraceful case and in which so far investigation by those in authority has not brought out an explanation, is reported by the Mail. Flora Gervais, a weak minded girl of French extraction who had been in the institution since 1888, and who had not been out of the institution, recently became the mother of a child, which died two day after birth.

When the delicate condition of the girl was first discovered the matron reported the case to Supt. Collins, who tried to investigate the case and find out if possible the miscreant who took advantage of the girl's helplessness to ruin her. But the girl was not mentally strong enough to give any information although carefully interrogated by the French teacher, (the girl not speaking English) and by her parents.

**Supt. Collins Talks.**

The case was brought to the attention of the mayor at the time but so far investigation has not revealed anything. Supt. Collins says he has done all in his power to find the miscreant. He says the keys to the female insane wards are used by the watchmen and attendants. He further says that as at present arranged it is impossible to separate the sexes although every effort is made to do so. The bake shop is directly connected with the female insane department and several of the men are obliged to visit it to obtain supplies of food for other departments. An effort has been made this year to provide a new recreation room for the men, which would place them in a different part of the yard, and they would eventually allow us to move the bake-shop and have one entirely independent for the female department.

"Another thing that cramps us and that will soon be remedied, is the necessity of confining the truants in the institution. When the truant school is started and the boys are taken away entirely, we hope to be able to remodel our entire arrangement and keep the departments entirely separate. We have had about an average of 450 inmates all the year, the hard times contributing largely to increase our family. It should be borne in mind also that our inmates, especially the sane portion, are of the worst possible moral calibre, and the closest attention is necessary to keep them within decent bounds.

"The parents of this girl have been exceedingly anxious that the story of her shame should not be made public and we have investigated the matter quietly, but thus far we have been able to learn nothing that could be used as tangible evidence. Such affairs are not unusual in institutions of this kind, and I could name instances in some of the larger institutions in the state that have never been divulged."

**The Possible Happens.**

When the state board of charity and lunacy made its last report the possibility of a case as mentioned above was pointed out, as a reason for their demand that the sexes be separated in the institution. It now seems urgent that the separation be made without unreasonable delay.

## YARN SPINNING "COPPER."

### OFFICER JONES AT CITY HALL HAS HAD EXPERIENCES.

**He Was One of the Picked Band to Put in Minot's Ledge Light House and Worked On Forts at the Outbreak of the War.**

There are probably very few stone masons who have gone through the variety of experiences in the course of their labor, or who have been employed on as many dangerous jobs, as has Officer W. B. Jones, the city hall policeman.

Mr. Jones has lived in Lowell for the past 25 years, and has been 17 years on the police force.

When he was a young fellow he went as apprentice to learn the stone mason's trade, and was but 21 years old when he had served his time. The first job he was ever employed on was the famous Minot's Ledge light house at Cohasset. This structure was commenced in 1855—that is the present light—the old one having been battered down in a storm.

Minot's Ledge light house stands as a granite monument of one of the greatest engineering feats ever performed—a feat which the whole world cannot show a superior.

Mr. Jones worked on this from start to finish, and was the youngest man of the gang of brave men who risked their lives almost every day for three years, to build a foundation for the present structure. It is very interesting to hear him tell of some of the hardships and dangers he had to face at this time. The highest point of the rock on which they had to build was three feet above water and the heavy seas would sweep over this little point of rock all the time with great force. There were only 22 feet of rock to build on and all but a few feet was under water all the time. There was to be a light house and a strong one, put up then, as wrecks were terribly frequent. So after getting plans, the government picked a small body of the best workmen they could procure and started to lay the foundation. On July 1, 1855 the work commenced. Just how difficult and dangerous the work was may be guessed from the fact that there were only 130 hours work done on the rock in the first year. It was impossible to go near the rock in stormy weather and even in fair weather the seas are very heavy at this place. The masons would work a few minutes perhaps and a heavy sea would half drown them. For three years only from two to four hours work a day in fair weather could be done. Three hours work was considered a day, at low tide and for this they received $2.50, and for every hour they worked on the ledge over the three hours they received 50c. Nothing but a small boat could come near the rock and the stones which were used in its construction were carefully brought one by one to the rock and were riveted by iron rods and bolts to the solid rock. Thus level after level was laid, until a fine foundation was built and an almost indestructible lighthouse was built on it. Mr. Jones has been the medium through which many lives have been saved during the four years occupied in competing the house, as the building gang were very often called upon to man boats and save the crews of shipwrecked vessels. He was also employed in building Fort George and Fort Pribble at the outbreak of the war and witnessed many strange and exciting events. It is worth while having a talk with him, a man cannot help being interested by the tales which he can spin from actual experience.

### NEW POST OFFICE

**Request for Fire Alarm Box Being Considered.**

Supervisor Conlon wrote to the Washington authorities over two weeks ago, in relation to the request of Chief Hosmer that the government grant permission to the Lowell fire department to attach the fire alarm signal service to the bell in the new post office, but as yet no answer has been received. Supervisor Conlon accounts for the delay by giving it as his opinion that the Washington officials have written to the E. Howard Clock company, who put up the clock, and are responsible for its working for five years, to learn what objection they might have. Mr. Conlon is of the opinion that the clock company will demand that the government relieve them of all responsibility if the fire alarm system is connected. Mr. Conlon states that it will be but a few months before the government will find it necessary to have a clock expert care for it in order to hold the Howard clock company liable to any defects that may arise outside of original defects. It is only for this reason that he feels there is any chance of the treasury department granting the request of Chief Hosmer, as in case the fire department is permitted to attach to the bell the city will be asked to assume the responsibility of the proper care of the clock.

### FERDINAND'S GENEROSITY.

**Bulgaria's Prison Doors Opened and Political Offenders Released.**

SOFIA, Aug. 16.—Upon the occasion of the annual celebration of the accession of Prince Ferdinand of Saxe-Coburg to the principality of Bulgaria, the prince has granted an amnesty to all political offenders, including those who were connected with the Panitza conspiracy and Beltscheff murder, with the exception of Karaveloff, who refused to sue for clemency. In addition, 245 common law criminals were set at liberty.

After the abdication of Prince Alexander of Bulgaria, in September, 1886, Prince Waldemar of Denmark was elected Prince of Bulgaria, but he eventually declined the honor. Considerable trouble followed. Sofia was in a state of siege, there were military revolts in various parts of the country and a Russian fleet anchored off Varna

Eventually Prince Ferdinand of Saxe-Coburg and Gotha was elected prince of Bulgaria by the Sobranje on July 7, 1887. About July 14 the prince arrived at Tirnova, signed the constitution, and on Aug. 14, 1887, issued his first proclamation, against which the Russian government protested.

Magnar Panitza and 14 others in February, 1890, conspired to overthrow the government and assassinate Prince Ferdinand and his ministers. Panitza was shot at Sofia on June 28, 1890; his fellow-conspirators, just liberated, were sentenced to various terms of imprisonment.

M. Beltscheff, Bulgarian minister of finance, was assassinated on the street March 28, 1891, in the presence of M Stambouloff, then premier, for whom it was thought he was taken.

**Claim of Illegal Arrest.**

NEW YORK, Aug. 16.—Russell B. Hoyt and James W. Murphy, who are charged with manufacturing a dangerous $10 counterfeit, were again before Commissioner Alexander yesterday. Lawyer Stern, counsel for Hoyt, contended that his client was illegally arrested, and on these grounds asked for Hoyt's discharge. The examination was adjourned to give counsel time to take action and also prepare the defence of Murphy.

**Looks Bad For Ezeta.**

SAN FRANCISCO, Aug. 16.—The Bennington has arrived outside the Golden Gate, having on board Antonio Ezeta and three other fugitives from San Salvador. The gunboat was detained by an aide to the Mare island commandant with secret orders, and will not enter the three-mile limit. It is believed the Bennington will remain outside until a vessel arrives from San Salvador to take back the extradited fugitives.

**Coming to New England.**

WASHINGTON, Aug. 16.—Secretary Herbert, accompanied by members of his family, his naval aide and another officer of the navy, especially detailed as a member of the party, left here today on the Dolphin for a cruise along the New England coast on an official inspection of the navy yards at New London, Conn., Boston and Portsmouth, N. H.

**Forgetful Vermonters.**

WINDSOR, Vt., Aug. 16.—The Democratic ticket of Caledonia county will have no opposition, as opponents forgot to file nominations, as prescribed by law. The Republican tickets in Windham and Windsor are also unopposed, as their opponents also neglected to file nominations.

**Women Can't Vote.**

ALBANY, Aug. 16.—The adverse report of the suffrage committee of the constitutional convention on the proposition to allow the question of woman suffrage to go to the people was agreed to last night. This kills the appeal for female suffrage.

**Salem Man Won First Prize.**

SALEM, Mass., Aug 16.—Four thousand people saw the St. James society's bicycle road race of 20¾ miles. Chris Thomas of Salem won first prize, a wheel valued at $150, and H. C. West of Waltham the second, a silver tea service valued at $75.

**Westerly's Pride.**

WESTERLY, R. I., Aug. 16.—The new public library building, erected as a memorial to the late Stephen Wilcox, was dedicated yesterday. The building and furnishings cost $100,000. The presentation was made by Mrs. Wilcox.

**Wellman Again Heard From.**

TROMSOE, Norway, Aug. 16.—Walter Wellman and party arrived here from the Arctic regions, where their steamer Ragnvald Jarl was recently crushed in the ice, compelling them to abandon their attempt to reach the North Pole.

**Sheehan's Motion Voted Down.**

NEW YORK, Aug. 16.—Police Commissioner Sheehan has moved that charges be ordered against Inspector McLaughlin, as he is implicated in the evidence given against Captains Cross and Devery. The motion was defeated.

**Someone Found a Torpedo.**

ATHENS, Aug. 16.—The explosion in the Jewish quarter at Corfu, by which seven persons were killed, was caused by a torpedo which was found on the shore. The explosive was probably lost from a vessel of the British fleet

**His Life at Stake.**

BOSTON, Aug. 16.—Henry Kane was yesterday placed on trial in the superior criminal court charged with causing the death of Daniel Connolly on July 28. The trial will probably be a long one.

**Barrister Will Edit It.**

LONDON, Aug. 16.—Beresford Hope has sold The Saturday Review to L. H. Edmunds, a barrister, who will edit it himself.

### COMMISSION AT WORK.

**Howard and Sovereign Favor Government Control of Railroads.**

CHICAGO, Aug. 16.—The strike commission appointed by President Cleveland to investigate the Pullman and railroad strike began its work yesterday. The sessions were held in the government building, in a courtroom, and attracted many spectators.

After the preliminary work, Vice President S. W. H. Howard of the American Railway union was called as the first witness. Mr. Howard began his statement by expressing the hope that the commission would use every effort to get to the bottom of the matter under consideration. Commissioner Kernan assured him that the investigation would be thorough, and asked the witness numerous questions as to his past and present occupations and the nature of his official position in the American Railway union.

"Have you any plans by which these troubles can be averted?" asked Mr. Kernan.

After long deliberation, Mr. Howard replied: "I believe the only solution is in the government ownership of railroads."

General Master Workman Sovereign of the Knights of Labor, who is also a member of the American Railway union, testified that the Knights of Labor refused to patronize the Pullman company, and used what persuasive powers they could in getting others to act in the same manner.

They also suggested that a general strike be instituted throughout the country, but the other industrial unions would not strike. No violence was allowed by the Knights of Labor. He knew the cars in Chicago were fired by United States deputy marshals. He said he believed in government ownership of railroads.

### TELEGRAPHIC BREVITIES.

Thieves stole trolley wires at Attleboro, Mass.

The Cambridge (Mass.) tax rate will be $15.80.

A business block was burned at Belleville, Ont.

Photographs have been taken 500 feet under water.

Peruvian rebels seem to be winning the most victories.

Coal miners returned to work at Birmingham, Ala.

Attleboro, Mass., will have a new system of sewerage.

The engines of a first-class man-of-war cost about $700,000.

Freight men were robbed by masked men at Whiting, Ind.

Ex-Mayor George Stevens of Cambridge, Mass., is dead.

A Chicago saloon keeper was shot fatally by one of three robbers.

The California green and canned fruit supply is over-abundant.

George G. Crocker was chosen chairman of the Boston subway commission.

Professor Langley of Washington has received the degree of D. C. L. from Oxford.

An invention has been found to enable miners to exist after an explosion of firedamp.

The United States cruiser Charleston has been ordered to Yokohama with despatches.

Joseph T. Bailey, president of the Boylston bank, Boston, died at North Scituate, Mass.

Kaffirs in the Transvaal have murdered Boer farmers by scores, and are now besieging Agatha.

Shanghai boasts of the largest mission press in the world. The press has fonts for printing in many languages, and every year sends out more than 95,000,000 pages.

A cattle man named James Kearns, who had his throat torn by an ugly steer, underwent a delicate operation at the Boston Emergency hospital and will probably live.

**The Bryant Centennial Celebration.**

CUMMINGTON, Mass., Aug. 16.—The celebration of the 100th anniversary of the birth of William Cullen Bryant began at 10 o'clock today by an address of welcome by Lorenzo H. Tower, and the president's address by Parke Godwin, the author of Bryant's biography. A memorial address by Edwin R. Brown was delivered, and addresses were given by John Bigelow, Charles Dudley Warner, Julia Ward Howe, Charles E. Norton, Rev. J. W. Chadwick, George W. Cable, President G. S. Hall and others. The Bryant homestead here is filled up with guests.

**Famous Architect Dead.**

BEVERLY, Mass. Aug. 16.—Arthur Rotch, the eminent architect, died at his summer home on Bay View avenue yesterday afternoon of pleurisy. As an architect Mr. Rotch obtained great renown, his skill in designing exterior and interior decorations being unexcelled in this country. He was also interested in painting, and some of his pictures are hung in prominent galleries.

### PERSONAL.

Master Joseph O'Dwyer, the young violinist, started on a two weeks vacation today to be spent at Bradford and vicinity.

A. G. Thompson is laid up with illness at his home on Ash street.

Miss Watson of the high school is at Kennebunkport.

Among the new visitors at Old Orchard and vicinity are Mr. and Mrs. A. E. Bagshaw, Miss McCoy, Miss Annie McDonald and Mr. and Mrs. Eugene Russell.

Commander Albert C. Blaisdell of the Mass. dept. Sons of Veterans, will leave tomorrow to attend the 13th national convention of the Sons of Veterans at Davenport, Ia.

Arthur G. Pollard, who is captain general of the hosts in the Massachusetts Grand Royal Arch Chapter of Masons, will be a member of the delegation of Grand Royal Arch Chapter Masons to the triennial grand chapter meeting of the Royal Arch Masons of the United States, at Topeka, Kan., next week.

Mr. and Mrs. J. S. Hastings have returned from a vacation at their cottage at Onset Bay.

Misses Marie and Grace Durbeck and Miss Mamie Hogan are enjoying life at Juniper Point.

Mr. and Mrs. Albert Bartlett returned from North Hyde Park, Vt., last evening after a short vacation.

Wesley R. Rice has gone to New Hampshire for a short stay.

Mrs. J. A. Janvrin is staying at Lynn for the next two weeks.

Miss Annie Aldrich of South Loring street is visiting at Bass Point.

Mr. Isaac Blanchard is going to Wilton, N. H., for a short stay.

Keeper James McLaughlin of the police station started Wednesday for a vacation on his wheel.

Miss Nellie Penn is spending her vacation at Ipswich.

Miss Belle F. Batchelder has gone to Hampton beach.

Several friends of Warrant Officer Favor who has been ill at his cottage at Old Orchard for almost a month, called on him on Sunday. They found him able to be out and he is expected home by September 1.

## SPINNERS STRIKE

### Ten Thousand Operatives of New Bedford.

VOTE TO STRIKE AGAINST A CUT DOWN.

Manufacturers Given Till Monday to Recede.

NEW BEDFORD, Mass., Aug. 16.—The Spinners' union of this city voted last night to institute a general strike Monday morning unless the manufacturers recede from their determination to reduce the wages. Nearly 400 spinners were present at the meeting, which lasted about two hours. During that period the wage question was discussed in all its phases.

The sentiment of the various opinions expressed was—that in view of the change in the business situation since manufacturers gave notice of the reduction, owing to the passage of the tariff bill—that a reduction in wages was unnecessary; in fact, some thought circumstances warranted an increase, if anything.

Conservative members endeavored to have definite action postponed for a few days in hopes that a change would take place in the situation, but the operatives refused to listen to the suggestion, and demanded a ballot. Determination characterized every action of the meeting, and when a vote was taken it was found to be unanimous. It was also voted not to touch a dollar of the union funds for one month after the strike begins, a fact which testifies to the determination of the men

**To Win the Struggle.**

The treatment accorded the operatives in not discussing the proposed reduction with them before putting it into effect, had a strong effect on the men, and, as if in reciprocation, they rejected a proposition to have a committee wait on the manufacturers.

The strike is destined to be the greatest in the history of the city, as it closes down every mill and affects almost 20,000 people. The union is in splendid condition for a prolonged fight, as all the men belong to the union and the treasury is full.

After the meeting, Secretary Ross said that if the strike takes place on Monday, as it surely will, unless concessions are made by the manufacturers,

**It Will Last All Winter,**

as the men who are about to enter upon it weighed the results well before deciding what to do. He also blamed the manufacturers for the hostile spirit they displayed in not endeavoring to compromise affairs before launching forth their manifesto. He expressed a hope that before it was too late they would try to reconcile the difficulty by seeking a conference with the men.

In view of the action taken by the local union the Fall River spinners, it is understood, will work on the reduction and support the local strikers. The effect of the strike can be conceived from the following figures: It will silence 1,078,300 spindles, including 16,900 looms, and will affect 13 mills, having a weekly payroll of $70,000 and employing 10,000 operatives.

**"Coterie" Denounced.**

INDIANAPOLIS, Aug. 16.—The following ticket was nominated by the state Democratic convention: Judge, supreme court, First district, G. F. Reinhard; Fourth district, J. S. Dailey; secretary of state, W. R. Meyers; auditor of state, J. T. Fanning; treasurer of state, Morgan Chandler; attorney general, G. M. Griffith; clerk of supreme court, C. W. Wellman, superintendent of public instruction, Charles Thomas. The platform denounces "robbery fostered by the McKinley tariff and praises Cleveland for his stand on the tariff." The plank referring to "coterie" of United States senators masquerading as Democrats caused pandemonium, and cries of "Name them," and the names of Brice, Gorman and Smith were cried out in derisive tones all over the great hall. The anti-A. P. A. plank called forth loud cheers.

**Policeman Arrested.**

SPRINGFIELD, Mass., Aug 16.—People here last night enjoyed the spectacle of the captain of the police force leading a drunken policeman through the street to the police station. The latter was Dayton W. Robinson. At the station the policeman was made to take off his uniform and go home. It is expected that Robinson will resign.

**Goods Were Out of Sight.**

PROVIDENCE, Aug. 16.—Writs will probably be issued for the arrest of Isaac Marks, a shoe dealer who recently failed, on the charge of attempting to defraud his creditors by concealing goods valued at $3000 where they could not be found by the assignee.

**Town In Holiday Attire.**

BUCKSPORT, Me., Aug. 16.—Veterans of the Sixteenth Maine regiment are holding their 16th annual reunion here. The town is given over to the entertainment of visitors, and flags, banners, garlands and streamers were floating from every house and shop.

**A "Rumor" Only.**

YOKOHOMA, Aug. 16.—A rumor has reached here of an important naval engagement between Japanese and Chinese fleets off Wei-Hai-Wei on Aug. 10. Seven Chinese vessels belonging to the northern squadron were sunk, according to the report.

**Wiped Out by a Storm.**

CHATTANOOGA, Aug. 16.—The village of New England City, 20 miles distant, was nearly wiped out of existence by a severe hail and wind storm yesterday. The damage to property was up into the thousands of dollars, but no lives were lost.

**A Victory For Packers.**

OMAHA, Aug. 16.—The South Omaha Packing house employes' strike is off. After holding out three weeks, the men lose all, and are now trying to get back on the old terms. The troops left today, as all the trouble is over.

**Valuation of Barnstable.**

BARNSTABLE, Mass., Aug. 16.—The assessors' valuation of the town of Barnstable is as follows: Personal property, $1,179,785; real estate, $2,492,100; total, $3,671,885; rate of taxation, $11 on $1000.

**"Regulars" Claim 65,000.**

NEW YORK, Aug. 16.—The regular Republican organization of the city last night opened their books in each of the 1140 election districts for enrollment. The regulars have 65,000 persons enrolled according to their own figures, while Milholland claims 67,000.


Our Store will be closed Tuesday, Wednesday, Thursday and Friday evenings through August.

**When you begin to get ready to go away, bear in mind our Dress Suit Cases, solid sole leather, steel framed, hand sewed, linen lined $5: as good a case as can be made, even if it does cost but half what's usually asked.**

## PUTNAM & SON,

ONE-PRICE CLOTHIERS,

**Central Street, Cor. Warren.**


## FORESTERS GETTING READY.

### GENERAL ORDER JUST ISSUED ASSIGNS THEM TO POSITION.

**More Details For the Gala Day Saturday With Route of Parade and Formation of the Courts—Other Forestry Notes.**

General orders No. 3 has been issued by Chief Marshal Boyers for the observance of Foresters' day next Saturday. The line of parade will form on Shattuck and Middle streets in the order given below, and the word of command to march will be given at 1.30 p. m., going over the following route: To Merrimack, to Tremont, countermarch to Bridge, to West Third, to Coburn, to Lakeview avenue, to Bridge, to Merrimack, to Central, to Gorham, to the Fair ground, where the parade will be reviewed and dismissed. The marshal's headquarters will be at the Middle street entrance to Foresters' hall, where all marshals and aids will report.

Following is the formation of line:

Platoon of police (all Foresters.) Chief Marshal John P. Boyers and aids will form on Palmer street, right resting on Merrimack street.

**Division No. 1.**

Post 42 military band, 25 men, J. A. Murphy, leader.

Thomas Talbot Conclave No. 105, K. S. F.

Court Merrimack, No. 6462, A. O. F. of A.

Carriages for grand court officers will form on Palmer street, right resting on Middle street.

**Division No. 2.**

Mirault's band, Prof. Mirault, leader.

Court Middlesex, No. 7007, A. O. F. of A.

Court City of Lowell, No. 7380, A. O. F. of A.

Carriages containg Deputy Supreme C. R. John J. Clum and the chaplain of the day, Rev. Father McKenna.

Will form on Middle, between Palmer and Central streets, right resting on Palmer street.

**Division No. 3.**

St. Patrick's Cadet band, John Hanley, leader.

Court General Shields, No. 7805, A. O. F. of A.

Court Samuel de Champlain No. 7838 A. O. F. of A.

Carriage containing officers of Spindle City Circle No. 119, Companions of the Forest, and officers of Prosperity Circle No. 168 Companions of the Forest (all ladies.)

Will form on Middle street, between Palmer and Shattuck street, right resting on Palmer.

**Division No. 4.**

Talbot Mills band, Geo. A. Halstead, leader.

Court Wamesit, No. 7870, A. O. F. of A.

Court Columbus, No. 8195, A. O. F. of A.

Court General Butler, A. O. F. of A.

**Notes From the Courts.**

Court City of Lowell, A. O. F. of A., selected the following officers last evening for the Foresters' parade: Marshal, C. E. Hogan; aids, P. C. R., Michael McQuade, James E. Riley, Michael Gilligan.

Court Middlesex made the following selections: Marshal, Chief Ranger Peter O'Neil; aids, P. O'Leary, Charles Connors, M. Maher, P. F. O'Donnell, George M. Barrigan; side officers, Hugh J. Leonard, Edward J. McCann, John Riley, James J. Dunn.

Court Merrimack has selected James F. Miskella as marshal.

The Knights of Sherwood Forest had a turnout of 40 men last evening and had a satisfactory drill under Captain Watson.

**Don't forget bicycle meet tonight—Races at 7.30 Sharp.**

### TO PREVENT FRAUDS.

**Ballot Law Commissioners Examine a Number of Patent Boxes.**

Several devices intended to simplify election methods and prevent frauds, most of them providing for greater accuracy of registration, were examined by the ballot law commissioners yesterday.

One scheme was that of a blanket ballot box, resembling an ordinary ballot box in appearance, but having a drawer which works automatically, and which, when closed, deposits the ballot in the box all cancelled and registered.

A "gravity ballot box" dispenses with springs, which in some patent boxes have been found so unreliable. A half-dozen other models were inspected. The commissioners will issue a report later.

**Best riders yet seen here at bike meet tonight—Only 25 cents admission.**

## SUN WEATHER BULLETIN.

ALMANAC FOR WEDNESDAY, AUG. 15.

| | | | |
|---|---|---|---|
| SUN RISES | 4 51 | MOON SETS | 3 34 AM |
| SUN SETS | 6 45 | FULL SEA | 10 45 AM |
| LENGTH OF DAY | 13 54 | | 11 00 PM |

Forecast for Maine: Increasing cloudiness; showers in northern portion; warmer; southwest winds.

For New Hampshire and Vermont: Increasing cloudiness, with showers; warmer; south winds, becoming west.

For Massachusetts, Rhode Island and Connecticut: Fair; warmer; south winds.

## LOCAL NEWS.

Smoke Tower's Corner Cigar.

If you want mattings, now is the time to buy, and the place is J. J. Gaynor & Co.'s. 57 Prescott street.

Mower & Sparks, jewellers, at 285 Central street, are selling the best alarm clock in the market for $1.25.

A salesman can have a room free in a centrally located building by looking after the lights and taking care of the hallways. Enquire at SUN office.

The street railway is overhauling its tracks in all parts of the city. Judging from the loose character of the tracks a continual inspection of them is needed.

**Best yet—electric light bike meet, Riverside oval, 7 30 p. m. tonight.**

### Equine Mortuary Record.

Three disabled horses were killed by Agent Drury yesterday. "Undertaker" Whithed had charge of the interments.

### Sale of School Houses.

The selectmen of Tyngsboro have sold six buildings formerly used as school houses for $406.65 which will not be needed now that the schools are consolidated.

### The Baileys Will Be There.

The second annual reunion of the Bailey-Bayley family association will be held tomorrow at Bailey's grove, near Haggett's pond, and a large attendance is expected.

### Ready For the Elections.

Supt. Bray is building 20 new polling booths to be used at the fall elections. Each booth costs the lands and buildings department $200, and 20 will cost $4000. The bill will be paid out of the reserved fund, which, by the way, is very low.

### Gone to a Dry State.

"Coxey's Grip" or "Reuben's Tramp," the leather valise containing a miscellaneous collection of cast off articles, a description of which was recently given in THE SUN, reached Nashua again Monday and instead of being sent to Lowell was started off into Maine.

### Up Goes Price of Whiskey.

The new tariff has raised the price of whiskey, that is to say good whiskey, P. H. Donohoe, received a telegram to that effect yesterday. Fusil oil and rot gut will continue to fill the demand at the same old price for "three fingers" in a whiskey glass. The actual increase in real whiskey on test proof is 13 cents a gallon.

### Sons of Veterans are Lively.

Farragut Camp, Sons of Veterans, held a meeting last evening and arranged for a picnic at Harmony grove on September 1. It was decided to engage the May Queen and to make two trips, at 1.30 and 6.15, from the Pawtucket landing. There will be a ball game between the Lowell and Andover camps, 100 yards dash, rifle shoot and various other sports. The committee of arrangements consists of Captain Parker, chairman; S. A. Pickering, secretary and treasurer; Past Captains Blood and Marshall, Lieutenants Sargent and Wheat, E. Winters, and A. H. Taylor. There were three recruits and three applications.

## THREE LOWELL GUNNERS

### Have Great Luck at Sweepstake Shooting at the Hingham Shoot.

The three gunners from the Lowell Rod and Gun club who went to the Hingham shoot yesterday more than got their share of the sweepstake prizes and tied the Hinghams for the gold badge of the association. The Lowell men were Rule, Burton and Climax, (their shooting names, they objecting to the use of their right names for publication). In nearly every sweepstake event the Lowell men won a place, and as 1900 birds were flown during the day the net results for the men were very gratifying. The state association will hold its September meeting with the Lowell association.

## THE REFORM CLUB

### Is Waking Up in Interest and Plans Made For a Lively Time.

At an enthusiastic meeting of the Reform club held last evening it was voted unanimously to hold a grand union picnic of the L. R. C., and the Ladies' auxiliary at one of the popular resorts near the city. President Bowers appointed a committee of 25 to have full charge.

Bowling is still the rage at the club and games between teams representing the different wards are now being played. The Ward Two and Ward One "peggy" team played an exciting game down the river Saturday. The Ward Two men who were captained by William McGrail were the victors. Vice President Hogan captained the losers. The team will play again at Beaver View park for a purse.

A grand reception will be tendered the members now in Europe on their return.

The public Sunday exercises will begin late in October or early in November.

## "WORLD DO MOVE"

### Said a Nashua Resident Who Lived in Lowell Long Before the City Was Incorporated.

There was an interesting old gentleman visiting in town yesterday. He is a Mr. Trowbridge formerly of this city but now of Nashua. He was born in 1819 and came to Lowell when he was but 9 years old. He was taken over the city hall and memorial building yesterday morning and was both surprised and delighted with the great changes that had taken place since he was a boy here. He laughingly told of the time when an old rail fence ran from what is now the post office, across the city hall lot and out as far as Pawtucket street.

He was one of a body of youngsters who used to climb the fence and "hook" apples from the trees which grew on the same spot which is now occupied by the cellars of the city hall. He left Lowell for a while but came back here to live in 1841 and was an overseer on the Suffolk corporation, that is before the Tremont & Suffolk had amalgamated. He was for a long time a deacon in the Worthen street Baptist church, and was one of the original members. He had built a house for himself on Moody street when he was living here, and in conversation he said his breath was almost taken away when he went up to have a look at the old house, and found that it had been converted into a ten tenement block. The elderly visitor to this city is hale and hearty and as full of reminiscences as a egg is of meat.

If nervous, try Old Hundred cigar.

Wall paper at 18 Church street.

T. C. Lee, Fire Insurance, Donovan Bl'dg.

Old newspapers 5 cents a hundred at THE SUN office.

Patten & Co. have the finest potted and cut flowers in the city, Shedd's block, Central street.

A true, life-like photo is something everybody admires. Marion makes that kind. Visit his studio in Barristers' hall and have a sitting made.

### Laborers Take Warning.

We have reduced the price of coal for your benefit. Buy your coal of D. W. Horne & Son, 15 Central street.

### Middlesex Superior Court.

Friday, Aug. 31, is the last day for putting cases on the trial list for the September sitting. The court comes in at Lowell Sept. 10. A second session comes in at Cambridge Sept. 10 with juries. Counsel can mark cases for either session.

### The New Shooting Grounds

The new range of the Lowell Rod and Gun club is at Chelmsford Center of easy access to the electric cars. The range house and pit equipments are being removed from Mascuppic to the new range and the shoot tomorrow will be at the new range.

### Answer Wanted From Drury.

A correspondent asks THE SUN if the horse driven by Agent Drury of the Humane society is fit for use, alleged that it is ill and has sprung knees. Mr. Drury is considered a good judge of horses and cattle and is hardly likely to drive an animal unfit for use himself.

## FORESTERS ARE BUSY

### Getting Ready For Their Big Gala Day On Saturday at the Fair Grounds.

The arrangements for the Foresters' gala day at the Fair grounds Saturday, are about completed and the affair promises to eclipse all previous gala days of the order. The list of sports includes a 135 yards handicap race for $75 divided into three prizes for which there are 83 entries, a scratch race, same distance; half mile race; hop, step and jump; shoe and barrel race; quarter mile hurdle race; 100 yards dash for local champ'onship and $50, and a fat men's race.

Court Wamesit will be officered by marshal, William H. Kelley; aids, Alphonso McAuley, William J. Derney, Michael Meehan, George Coupe.

At the meeting of Court Merrimack in Foresters' hall last evening, 175 men spent three quarters of an hour at drill after the regular routine had been gone through. Court Middlesex drilled last evening in the old armory.

## SEEN AND HEARD.

Vacation stories are numerous at present, some true and some not, but a true story and a good one is told of Supt. John F. Monaghan of the Lowell Bleachery. It is now several years ago since he and a friend went south on a vacation for rest after hard work. Mr. Monaghan had been ill for some time and the first few days of his vacation did not improve his condition. He and his friend put up at a hotel in Norfolk, Va., and on the second day after their arrival the engine by which the elevator and hoisting apparatus was worked stopped suddenly and all the resident mechanics were unable to tell what was the trouble. Mr. Monaghan's friend asked him to look over the engine and boiler to see what the matter was. He refused to do so until the men employed for that purpose had given it up. He then went to the boiler room and asked the engineer to see if the valve in the steam chest was not out of order. The engineer did so and forthwith discovered the cause of the trouble. The proprietor of the hotel was exceedingly grateful and he regarded Mr. Monaghan as possessing the most wonderful mechanical skill. Mr. Monaghan is considered a mechanical genius by those who know his ability in this line.

***

A novel scheme for promoting sociability and getting every body acquainted with everybody else has been devised by a couple of young men and may be designated an "Autograph Party." The meeting of gentlemen and ladies is assembled and each has a neat autograph album. The gentlemen start by exchanging autographs with the ladies and shaking hands at parting as if formally introduced to each other. This serves the purpose of an introduction and a gentleman and lady who have thus exchanged autographs will be justified in recognizing each other as acquaintances afterwards. The same will be true of two gentlemen of course. Another method of promoting sociability sometimes resorted to is the formation of social bands consisting of an equal number of ladies and gentlemen. The gentlemen may select the ladies, or the latter the former, or the members may be selected by lot, or by an outside party providing always that they are known to be persons who will be socially congenial to one another. The "band" meets at the houses of the lady members in turn and the gentlemen provide the refreshments and the entertainment. The amusement may take the form of whist games, readings from standard authors, or a musicale if the members are inclined.

***

A New Yorker, who said he was in Lowell on a visit, stood for half an hour on Bridge street near Merrimack square, last night, just as the big rush for Lakeview began. He was one of the few people who knew not of the street railway's summer resort and summer theatre, and to a SUN man he wanted to know why an "L" road was not put in to the place where so many people were going. The reason for the rush was explained and he remarked that the people must know a good thing when they see it, or else Lowell people, like the rest of creation, want to work a "free blow out" for all it is worth. A sketch of the street railroad, its growth and bid for the people's patronage was given and incidental mention made of Manager Sullivan's remarkable ability, and the gothamite in reply said that "that chap (Sullivan) must be an intellectual giant for pulling wires to reach the people's pocket and would be a credit to Coney island only he was probably too conscientious. When further told that intoxicating liquors were not sold at Lakeview, he said, "Well, by gad, I've heard of puritan New England, but this is the first time I ever knew pleasure resorts to run without beer. 'Pleasure' out our way is drinking beer and blowing 'the stiff.' Evidently all these people who are scrapping for seats on those bobtail cars spend Sundays in church. I guess I'll go out to this wonderful place" and the stranger got a seat on the rear dasher of the trailer where he could chat with the conductor.

**A Little "Beauty" Book**

150 pages on skin and scalp, care of the hair, preservation of the complexion, removal of moles, wrinkles, pimples, superfluous hair, eczema and all skin blemishes, in short the result of 28 years' practical experience treating the skin. Price 10c mailed.

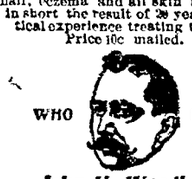

WHO IS IT?

John H. Woodbury Dermatological Institute, Established 1870. 125 W. 42d St., N. Y.

Dr. Colburn DENTIST 81 MERK ST.

## NO EXTRA CHARGE

### Made For a Good Deal of Excitement to the Passengers On An Electric.

There was an accident last evening on the Lakeview line of electrics, which might have resulted seriously.

The car and trailer leaving Lakeview about 10.30 were well filled, as most of the people when the theatre gets out make a rush for the cars.

When the cars had reached Parker avenue, the motorman noticed that a long stretch of trolley wire had fallen, so he stopped the car suddenly and started back in the other direction to find a switch, in order to get on the other track and reach the city.

They were going at a good rate of speed when the trailer, being in front, so to speak, suddenly left the track and shot across the road into a fence. A small panic then ensued, everybody thinking everybody else was killed or hurt in some way. The conductor on the trailer was thrown between the car and the fence and came near being crushed.

No one was hurt, however, except for a shaking up. One young lady said she had lost her watch in the scramble to get out, but it was found on the grass after a short search. After about 15 minutes work the trailer was put back on the track and started for home.

### A Patent to Lowell Men.

A patent has been granted to C. M. Fowler assignor of part to G. M. Thompson and C. B. Cutter of Lowell for a fire escape.

## ON BASEBALL LINES.

### National Football League Organizes and Adopts a Constitution.

NEW YORK, Aug. 14.—At the Fifth Avenue hotel yesterday afternoon a national football league was organized under the name of the American League of Professional Football Players. The league was organized by the election of A. A. Irwin of Philadelphia as president, and George Stackhouse of New York as secretary. E B Talcott of New York, C. H. Byrne of Brooklyn and President Irwin were elected a board of directors.

Secretary Stackhouse after the meeting gave out the following information: "We have adopted a constitution which is not ready yet to be made public, but which is built on the same lines as that of the National Baseball League, but it is not so bulky.

"The season will open on Oct. 1, and will continue until July 1, 1895, inclusive Each team will play five games in the different cities in the league. During the season, also, the professional football club of Sunderland, Eng., will visit this country and play a series of exhibition games in conjunction with the league."

Secretary Stackhouse also said that C. H Byrne had been elected as chairman of the schedule committee and that the secretary had been instructed to act on all applications for referees. The meeting of the league adjourned subject to the call of the president.

### Counterfeiters In Court.

NEW YORK, Aug. 15.—The two counterfeiters who were seized last week by the secret service detective while about to launch on the country thousands of counterfeit bills of a $10 denomination were arraigned before Commissioner Alexander yesterday for examination. The accused men are Russell B. Hoyt and James William Murphy, alias Charles W. Hill. The case is unfinished.

### A Descendant of Presidents.

QUINCY, Mass., Aug. 15.—John Quincy Adams died here yesterday of apoplexy. He was one of the strongest and best types of the independent American citizen. He was born in Boston, Sept. 22, 1833. His father was Charles Francis Adams, United States minister to the court of St. James. His great-grandfather was President John Adams, and his grandfather President John Quincy Adams.

### Had Another Man's Horse.

NEW LONDON, Conn., Aug. 15.—A man giving the name of Fred Harlow was arrested here while trying to get a loan on a horse and carriage. It was ascertained that the team was owned by a Norwich livery man. Harlow was taken to Norwich last evening to answer to a charge of horse stealing.

### A New Deal.

PARIS, Aug. 15.—A convention between France and the Congo Free State was signed yesterday, removing the French objection to the Anglo-Congo treaty recently adopted. This, together with the German-Congo convention, virtually sets aside everything in the English treaty.

### Acquitted of a Serious Charge.

PROVIDENCE, Aug. 15.—Joseph Ksionzek, who was arrested at Chicopee, Mass., last week, on the charge of having murdered "Joe the Jew" three years ago, was tried yesterday. The evidence showed that the shooting was accidental, and the prisoner was discharged.

### Looked After Credentials.

MONTREAL, Aug. 15.—A great portion of yesterday's convention of the National Association of Fire Engineers was taken up with receiving credentials of delegates Last night the delegates witnessed an inspection of the Royal Scotch cadets at a band concert.

### Badly Shaken Up.

PROVIDENCE, Aug. 15—John Ottello, a carpenter, was fatally injured by falling from a building in which he was working. His skull was fractured, four ribs were broken and he was internally injured.

### Live Stock Markets.

BRIGHTON, Mass., Aug. 15.—Amount of stock on the market:

| | Cattle. | Sheep and Lambs. | Swine |
|---|---|---|---|
| Western | 4,152 | 14,716 | 25,850 |
| Massachusetts | 65 | 58 | 16 |
| Maine | 92 | 98 | 18 |
| New Hampshire | 66 | 179 | 93 |
| Vermont | 198 | 975 | 153 |
| Totals | 4,573 | 16,026 | 26,130 |

Prices for western beef cattle, live weight Choice $5 50@5 75 per cwt, second quality $5@5 50; third quality, $4@4 50; poorest grades of coarse oxen, cows, bulls, stags, Texans, Colorados, etc., 2@3c per lb

Prices for northern and eastern beef cattle per lb dressed weight: Choice, 5½@6½c, first quality 5@5½c second quality, 4½@5c

Hides, tallow etc—Hides, 4½@5c per lb, tallow, 3@3½c per lb, calf skins, 70c each, lamb skins, 50c each; sheared skins, 25c each; branded hides, 3c per lb

Northern and eastern beef cattle—Prices are about the same as those of a week ago The demand was rather light on the whole

Milch cows and springers—Trade was dull. Prices show no difference from those of a week ago

Veal calves—The supply was fair and trade was medium Prices were about the same as those quoted a week ago. Until the Boston dressed veal market shows an improvement there will not be much profit for drovers on this stock.

Sheep and lambs—Prices show a slight decline. Lambs were sold at 3½@4½c, and sheep brought 2½@3½c. Very few lambs were on offer.

Swine—Prices show no change.

**Louis Alexander,**

Importer and tailor, 65 Central street, is a first class practical cutter of long experience in fine New York houses. Is up with the times and guarantees satisfaction.

### A Large Glass Pitcher.

We are giving away this week to every purchaser of a pound of our high grade tea a large glass pitcher. Dickson Bros., 68 Merrimack street.

WANTED—Second hand pool and billiard tables. Address S, SUN office.

# CRAZY DRUNK

## Ed. Partridge Forced Into a Drunkard's Asylum.

### HE CREATED A RUMPUS ON HIS ARRIVAL.

### Attendants Found Him a Tough Customer.

CHICAGO, Aug. 15.—Strapped down to his bed, imprisoned by barred windows and locked doors in a barren room on the fourth floor of the Washingtonian Home, Plunger Ed Pardridge, who on Monday threw the board of trade into a turmoil by fighting with a doorkeeper, underwent a most rigorous treatment for alcoholism. He was taken to the home by his son, who was assisted by several friends.

The nervy speculator had to be bundled to the home in a closed carriage, and was placed in charge of the doctors only by main force. He became violent when he was being searched, preparatory to a protracted stay, and it required four attendants to install him in one of the cell rooms which are reserved for the worst patients.

Pardridge is one of the most prominent of the Chicago board of trade operators, accounted a multi-millionaire, the proprietor of one of the largest dry goods stores in the city and an operator of remarkable nerve. For months he has been on the bear side of the wheat market, and his winnings on 'change for the last year are said

### To Reach Into Seven Figures.

Pardridge has frequently of late worshipped freely at the shrine of Bacchus, and has created several scenes on 'change. A few days since he appeared on the floor in an unsteady condition, and threw money broadcast about the pit, raising such an uproar that he was suspended for 60 days. On Monday he attempted to go on the floor, and after a fierce fight with a doorkeeper was finally carried from the building.

At the Washingtonian Home for Inebriates Pardridge succeeded in creating as much excitement among the inmates as he did on 'change. Immediately upon his arrival he was handcuffed and placed in a box-like apartment, with three blank walls and a grated window left to his gaze. When the physicians and guards left him, however, he put at naught their efforts to tie his hands and feet.

One little article on his person was overlooked by the custodians in searching him—a gold locket attached to his watch chain. When the guards left him he managed to reach and unfasten the locket. This contained a small, sharp knife, with which he

### Proceeded to Cut His Bonds.

He soon parted the leather handcuffs, and next broke the leather strap tied around his feet. Pardridge next jumped up to his window and yelled down at the crowd: "I am Ed Pardridge; you know me; they are trying to rob and kill me; I'll give $500 to the man who will get my lawyer. For God's sake, help me."

As he continued his entreaties, he grew more and more excited, and said: "If none of you will get my lawyer for $500, I will give you $600, $700, $800, $900, $1000. Hurry up, for the love of heaven. They are going to kill me. I'll give any one half my fortune if he will get my lawyer."

The attention of the guards was attracted by the fearful yelling, and two of them went to the Plunger's room to subdue him. The latter, when he heard steps in the hall, made ready to brain some of his captors He stood with a heavy wooden chair uplifted in his hands. As the door opened and the head of the first guard appeared, he brought his weapon down with a crash. The guard dodged just in time to escape the blow. Pardridge was then bound to his bed.

The employes said that Pardridge's was the worst case they have ever handled, and they were all much relieved when he had been finally strapped down. The guards were afraid to go near the Plunger during the night, but his struggle before he was subdued had weakened him, and yesterday

### He Collapsed Utterly.

His only demonstrations yesterday were a few yells and a series of warwhoops which could be distinctly heard all over the house. This stopped soon, and he mumbled, talked to himself and then fell into a sullen stupor and went to sleep.

Superintendent Somerville said: "Mr. Pardridge is suffering from a severe case of alcoholism and will require a long course of treatment before he will be cured. It is our belief that we shall effect an ultimate and permanent cure, but just now he is in a very discouraging condition.

"Does his mind seem at all affected?"

"Yes; in fact his trouble now seems to be due more to a temporary derangement than anything else."

Pardridge left the Washingtonian Home yesterday in charge of friends. Manager Summerfield says his treatment was that usually accorded patients. He will answer the writ in Judge Dunn's court today.

Attorney Deakin appeared before Judge Dunne yesterday afternoon with a petition for a writ of habeas corpus to compel the manager of the Washingtonian Home to produce Pardridge in court. The petition recited that the noted plunger was being held a prisoner in the Washingtonian Home against his will. Judge Dunne granted the writ and made it returnable today.

### Bogus Insurance Policies.

DANBURY, Conn, Aug. 15.—James Robinson and Thomas Gallagher, who claim to represent the Metropolitan Life Insurance company, were arrested here yesterday, charged with swindling. They have been issuing policies and collecting money, but it was found that the policies were no good.

### May Split on Free Silver.

DALLAS, Aug. 15 —The Democratic state convention's committee on platforms stands 17 for President Cleveland's financial policy, and 13 against. The free silver question is producing much bitterness in the convention, and if there is a split, it will be on that issue.

### A Split In the Commons.

LONDON, Aug 15 —A split has occurred among the members of the house of commons committee which is considering the Irish land acts, and a minority, representing the views of the landlords, have seceded.

### Pullman Strike Broken.

CHICAGO, Aug 15.—The stampede of Pullman strikers continued yesterday, and fully 2000 applied for their former positions in the works. About 1800 men are on duty. The strike leaders have lost control of the rank and file, and the men have announced their willingness to work at any wages.

OH! IF I ONLY HAD HER Complexion! Why it is easily obtained. Use Pozzoni's Complexion Powder.

Highest of all in Leavening Power.—Latest U. S. Gov't Report

**Royal Baking Powder**

ABSOLUTELY PURE

## A CHANCE TO CHEAT

### AFFORDED BY THE SCHEDULE ON ALCOHOL.

### It Gives Advantages Intended for the Arts Alone—A Change May be Necessary.

WASHINGTON, Aug. 15.—It is highly probable that a strong effort will be made to repeal section 94½ of the senate bill, providing for free alcohol used in the arts. This section reads as follows:

Any manufacturer finding it necessary to use alcohol in the arts or in any medicinal or other like compound may use the same under regulations to be prescribed by the secretary of the treasury, and on satisfying the collector of internal revenue for the district wherein he resides or carries on business that he has complied with such regulations and has used alcohol therein, and exhibiting and delivering up the stamps which show that a tax has been paid thereon, shall be entitled to receive from the treasury of the United States a rebate or repayment of the tax so paid.

The figures at the treasury department show that on June 1 last there were in bond about 138,000,000 gallons of spirits of all kinds, and it is estimated that since that time this amount has been reduced by withdrawals to about 122,000,000 gallons, and of this amount probably

### Not More Than Fifty Per Cent

is beverage whisky, the remainder being alcohol, cologne spirits or other forms of what is known as refined spirits.

If this provision of the bill becomes law and remains unrepealed, it is asserted that it will reduce the revenue at least one-half of the increase of 20 per cent proposed by the bill, and result in almost unlimited frauds upon the government. Under it all kinds of bitters, cordials, rock and rye, medicinal wines of all kinds, and an infinite variety of so-called patent medicines, which are in reality little more than adulterated whisky, can be manufactured and sold without payment of any tax whatever.

Treasury officials, it is believed, would not seriously oppose a measure which would apply only to the arts, but the provision of the present bill is extremely distasteful for the reason stated, and for the further reason that a standing army of revenue officers, which would largely increase the cost of the service, would be required to enforce it. It is very probable that a bill will be introduced in the house at once repealing this section.

### All About a Dog.

MONTGOMERY, Ala., Aug. 15. — Lamar Sanderson traded dogs with Robert Dickson last year, and some dissatisfaction resulted from the trade, which culminated yesterday afternoon in a quarrel between the two. John Sanderson, father of Lamar, interfered, and Dickson shot, killing the elder Sanderson almost instantly. Young Sanderson then fired on Dickson, the latter returning the fire, and both fell Neither can recover. The elder Sanderson was a prominent merchant.

### Fitzsimmons Is Willing.

NEW YORK, Aug. 15.—The Olympic club of New Orleans has offered Corbett a purse of $25,000 to meet Fitzsimmons, the winner to take all. Fitzsimmons at once accepted the Olympic club's offer, and the news was telegraphed to Corbett, who replied: "Have never seen the color of Fitzsimmons' money. Why does he not come out like a man and issue a challenge to the world, backed by cash, and if no one accepts it, then it is my duty to do so."

### Freight War Is On.

CHICAGO, Aug. 15.—The Western Freight association has made a reduction of 5 cents in rates, via lake and rail from St. Paul, Minneapolis and Minnesota to transfer points to Boston, New York, Philadelphia and Baltimore, on flour, grain in sack, grain products, potatoes, flour and oilcake. The reduction is made to meet the competition made to the eastern points by other routes.

### Shot Himself on the Street.

NEW YORK, Aug. 15.—Ten minutes before midnight last night, W. B. Lawrence walked down the steps of the Century club. He proceeded a few steps toward Sixth avenue, when he pulled a revolver and shot himself in the right temple. Lawrence had been drinking heavily and was on the verge of delirium tremens.

### Tritons Did Great Work.

SCRANTON, Pa., Aug. 15.—At the annual regatta of the Scranton Press club the junior four-oared race was won by the Vesper boat club, Philadelphia and the senior four-oared race for the Press club punch bowl by the Tritons of Newark, which also won the senior race for gigs and the eight-oared race.

### The Revenue's Big Jump.

PEORIA, Ills., Aug. 15.—The Distilling and Cattle Feeding company yesterday advanced prices 3 cents all around. The revenue collections yesterday jumped from $20,000 a day to more than $163,000. This increase is expected to continue till the new tariff law goes into effect.

### A Woman In the Case.

BOSTON, Aug 15.—Michael McCarthy and Gaetano Pinello, an Italian, quarrelled over a woman in a saloon, and when McCarthy started for home he was followed and shot by Pinello. Although McCarthy's wound is a bad one, it will not prove fatal.

### Pleased the Emperor.

ALDERSHOT, Aug 15.—Emperor William was entertained here yesterday by a spirited representation of prize-ring fighting given by two heavyweight and two lightweight champions. The emperor seemed heartily to enjoy the exhibition.

### After Big Game.

NEW YORK, Aug 15—Peter Maher is out with a challenge to fight either James J. Corbett or Peter Jackson for the championship of the world and a big side wager. His backer has not yet succeeded in fixing up a battle.

### Swung From a Bridge.

FRANKFORT Ky., Aug. 15.—Marshal Boston, a negro rapist, was taken from the county jail last night and hanged on a beam of the iron bridge which spans the Kentucky river from North to South Frankfort.

### His Last Prize Fight.

PLATTSMOUTH, Neb., Aug. 15.—Fletcher Robbis, the pugilist, who was so badly beaten in the fight with Jim Lindsay last Thursday night, died of his injuries yesterday. Arthur Rothery and Fred O'Neil, Lindsay's seconds, and Sandy Griswold, sporting editor of The Bee, referee, are under arrest. Lindsay is still at liberty.

## HAD A PICNIC.

### Gumbert's Pitching Struck the Bostons as Being Just the Thing.

BOSTON, Aug. 14.—Base hits, two-baggers and home runs, with a grand exhibition of yellow decisions by Umpire Hoagland, were the conspicuous features of the game. The Bostons were minus their star fielders, Duffy and Long, but they batted the ball hard and often enough to win almost any game. Gumbert did the twirling for the visitors, but only in two innings did he have the power to stave off the "Champs." When they did succeed in finding him, the ball was sent out of the lot very often.

| | | | | | | | | | | |
|---|---|---|---|---|---|---|---|---|---|---|
| Boston | 0 | 0 | 4 | 4 | 2 | 2 | 0 | 1 | 0 | —22 |
| Pittsburg | 0 | 0 | 1 | 1 | 0 | 0 | 3 | 0 | 0 | —5 |

Earned runs—Boston, 14; Pittsburg, 3. Base hits—Boston, 22; Pittsburg, 7. Errors—Boston, 1; Pittsburg, 6. Batteries—Nichols and Ganzell; Gumbert and Mack.

At Brooklyn:

| | | | | | | | | | | |
|---|---|---|---|---|---|---|---|---|---|---|
| Chicago | 0 | 0 | 0 | 0 | 1 | 1 | 2 | 1 | 0 | —5 |
| Brooklyn | 0 | 1 | 0 | 0 | 0 | 0 | 0 | 0 | 0 | —1 |

Base hits—Chicago, 14; Brooklyn, 10; Errors—Chicago, 3; Brooklyn, 2. Batteries—Stratton and Schriver; Kennedy and Kinslow.

At Baltimore:

| | | | | | | | | | | |
|---|---|---|---|---|---|---|---|---|---|---|
| Baltimore | 3 | 0 | 0 | 0 | 1 | 0 | 0 | 0 | 2 | —6 |
| Cincinnati | 1 | 0 | 0 | 0 | 1 | 2 | 0 | 0 | 1 | —5 |

Base hits—Baltimore, 13; Cincinnati, 10. Errors—Baltimore, 1; Cincinnati, 7. Batteries—Gleason and Robinson; Dwyer and Murphy.

At Washington:

| | | | | | | | | | | |
|---|---|---|---|---|---|---|---|---|---|---|
| Cleveland | 0 | 0 | 0 | 0 | 0 | 0 | 0 | 0 | 1 | —1 |
| Washington | 0 | 0 | 0 | 0 | 0 | 0 | 0 | 0 | 0 | —0 |

Base hits — Cleveland 3; Washington, 4. Errors — Cleveland, 1; Washington, 3. Batteries—Young and Zimmer; Mercer and McGuire.

At Philadelphia:

| | | | | | | | | | | |
|---|---|---|---|---|---|---|---|---|---|---|
| Louisville | 4 | 2 | 0 | 1 | 1 | 2 | 0 | 0 | 3 | —1 |
| Philadelphia | 0 | 0 | 0 | 2 | 1 | 0 | 1 | 3 | 0 | —7 |

Base hits—Louisville, 14; Philadelphia, 10. Errors—Louisville, 7; Philadelphia, 3. Batteries—Knell and Grim; Carsey and Grady.

At St. Louis:

| | | | | | | | | | | |
|---|---|---|---|---|---|---|---|---|---|---|
| New York | 0 | 0 | 0 | 0 | 1 | 0 | 4 | 0 | | —5 |
| St. Louis | 3 | 0 | 0 | 0 | 0 | 0 | 1 | 0 | 0 | —4 |

Base hits—New York, 7; St. Louis, 5. Errors—New York, 2; St. Louis, 3. Batteries—Rusie and Farrell; Clarkson and Twineham.

At Lewiston—Lewiston, 6; Brockton, 2.

At Portland—Portland, 2; Haverhill, 1.

At New Bedford—New Bedford, 5; Fall River, 4.

### Grocers Elect Officers.

PORTLAND, Me., Aug. 15.—The annual meeting of the New England Retail Grocers' association was held in this city yesterday, 3309 shares being represented. The election resulted as follows: President, E. D. Wood, Boston; vice president, W. I. Williams, Providence; clerk, E. L. Dyer, Portland, Me.; assistant clerk, M. A. Stone, Reading, Mass.; treasurer, A. F. Carpenter, Somerville, Mass.; editor, A. C. Dows, Boston; assistant manager, W. H. Boswart, Boston.

### Presidential Signature Affixed.

WASHINGTON, Aug. 15.—The president has approved the bills to subject to state taxation national bank notes and United States treasury notes; to reimburse E. H. Nebeker; to provide a register for the steamer S. Otori; relating to lights on fishing vessels; for the protection of persons furnishing materials and labor for the construction of public works; to allow certain corporations to be accepted as surety thereon.

**Our Shoes**

Please the Eye, Give Comfort to the Toes and Touch the Pocketbook Lightly.

**OXFORDS**

Have the call just now. Styles and and our prices drawing an unusual amount of trade. Here are a few Ladies' Oxfords which are ready sellers:

Our $3 and $2.50 Russia Calf Fords, A, B, C, D and E widths, now selling at $2.

A Ladies' Fine Vici Kid Oxford, hand turned, opera and square tip, worth $2.50, all sizes, A to E, marked to $1.50.

A large quantity of Dongola and Tan Goat Oxfords, opera and square toes, worth $1.50 and $1.75, down to 99 cents.

Our stock of Ladies' $1 Dongola Oxfords are now selling at 75 cents.

Our Misses' Kid Spring Heel Oxfords, the "Bess" line, worth $1, now 73 cents.

**J. L. CHALIFOUX**

Central and Middle Streets.

**Cut Prices.**

| | | | |
|---|---|---|---|
| Hires' Root Beer, | | 15c. | bottle. |
| Allen's | " " | 15c. | " |
| Knapp's | " " | 15c. | " |
| Williams | " " | 15c. | " |
| Kohler's | " " | 8c. | " |

Ex. Wild Cherry Beverage, 8 and 15c. bottle.

Ginger Ale Extract, 15c. bottle.

Best Lime Juice, 20c. bottle.

Lemonade, Orange Phosphate and Strawberry Sherbert, 20c. bottle.

All new goods and strictly pure.

**FARLEY'S .·. CASH .·. GROCERY,**

New No. 140 Corham St.

**O'Donnell & Gilbride.**

**WHAT 25 CENTS WILL BUY**

-ON-

**OUR - LINEN - COUNTER.**

Beginning today and continuing throughout the balance of this month we will offer special values at 25c. This plan is inauguratedto stimulate trade, and te keep our clerks busy, many articles being offered without any margin of profit.

AT 25 CENTS PER YARD.
10 pieces of Bleached Damask, 60 inches wide, warranted all linen, a regular 42 cent quality.

AT 25 CENTS PER YARD.
15 pieces of Turkey Red Damask, 60 inches wide, warranted fast color, former price 35 cents.

AT 25 CENTS PER YARD.
4 pieces of Red Linen, with red check, 36 inches wide, regular price 37½c.

AT 25 CENTS EACH.
1000 Towels, assorted colored borders, size 25x54, former price 50c. each.

AT 25 CENTS EACH.
5000 Towels, assorted colored borders, knotted fringe, all linen Damask, sold to date at 39c. each.

2 FOR 25 CENTS.
2000 Damask Towels, knotted fringe, assorted borders, sold to date at 19c. each.

2 FOR 25 CENTS.
5000 Huck Towels, extra size, all linen, and full bleached Turkish Towels, any of which are worth 21c. each.

6 FOR 25 CENTS.
2500 Fringed Towels, warranted pure linen, sold to date at 8c. each

6 FOR 25 CENTS.
1000 Fringed Napkins, full sized, colored borders, former price 75c. per dozen.

6 FOR 25 CENTS.
1500 Fancy Linen Doylies, assorted colors, sold to date at 10c. each.

AT 25 CENTS EACH.
250 Linen Damask Covers, with red fringe border, 4-4 size, former price 50c. each.

AT 25 CENTS EACH.
5000 Stamped Sofa Covers, Pillow Shams, Tray Cloths, Splashers, Bureau Scarfs and various other articles, all fast colors, and usually sold from 40 to 50c.

AT 25 CENTS EACH.
250 Fine Fringe Damask Tray Cloths, assorted borders, former price 50c. each.

AT 25 CENTS EACH.
5 cases of 10-4 Blankets, in white or grey. This is positively the greatest bargain of the season.

Should any of the above lots become broken or closed it will be impossible to duplicate at the above prices. Hence the advisability of taking advantage early.

**O'DONNELL & GILBRIDE.**

NEWSPAPER ARCHIVE®

## SUN WEATHER BULLETIN.

ALMANAC FOR WEDNESDAY, AUG. 15.

| | | | |
|---|---|---|---|
| SUN RISES | 4 51 | MOON SETS | 8 36 AM |
| SUN SETS | 6 45 | FULL SEA | 10 45 AM / 11 00 PM |
| LENGTH OF DAY | 13 54 | | |

Forecast for Maine: Increasing cloudiness; showers in northern portion; warmer; southwest winds.

For New Hampshire and Vermont: Increasing cloudiness, with showers; warmer; south winds, becoming west.

For Massachusetts, Rhode Island and Connecticut: Fair; warmer; south winds.

## LOCAL NEWS.

Smoke Tower's Corner Cigar.

If you want mattings, now is the time to buy, and the place is J. J. Gaynor & Co.'s, 57 Prescott street.

Mower & Sparks, jewellers, at 285 Central street, are selling the best alarm clock in the market for $1.25.

A salesman can have a room free in a centrally located building by looking after the lights and taking care of the hallways. Enquire at SUN office.

The street railway is overhauling its tracks in all parts of the city. Judging from the loose character of the tracks a continual inspection of them is needed.

**Best yet—electric light bike meet, Riverside oval, 7.30 p. m. tonight.**

**Equine Mortuary Record.**

Three disabled horses were killed by Agent Drury yesterday. "Undertaker" Whitbed had charge of the interments.

**Sale of School Houses.**

The selectmen of Tyngsboro have sold six buildings formerly used as school houses for $406.65 which will not be needed now that the schools are consolidated.

**The Baileys Will Be There.**

The second annual reunion of the Bailey-Bayley family association will be held tomorrow at Bailey's grove, near Haggett's pond, and a large attendance is expected.

**Ready For the Elections.**

Supt. Bray is building 20 new polling booths to be used at the fall elections. Each booth costs the lands and buildings department $200, and 20 will cost $4000. The bill will be paid out of the reserved fund, which, by the way, is very low.

**Gone to a Dry State.**

"Coxey's Grip" or "Reuben's Tramp," the leather valise containing a miscellaneous collection of cast off articles, a description of which was recently given in THE SUN, reached Nashua again Monday and instead of being sent to Lowell was started off into Maine.

**Up Goes Price of Whiskey.**

The new tariff has raised the price of whiskey, that is to say good whiskey, P. H. Donohoe, received a telegram to that effect yesterday. Fusil oil and rot gut will continue to fill the demand at the same old price for "three fingers" in a whiskey glass. The actual increase in real whiskey on test proof is 13 cents a gallon.

**Sons of Veterans are Lively.**

Farragut Camp, Sons of Veterans, held a meeting last evening and arranged for a picnic at Harmony grove on September 1. It was decided to engage the May Queen and to make two trips, at 1.30 and 6.15, from the Pawtucket landing. There will be a ball game between the Lowell and Andover camps, 100 yards dash, rifle shoot and various other sports. The committee of arrangements consists of Captain Parker, chairman; S. A. Pickering, secretary and treasurer; Past Captains Blood and Marshall, Lieutenants Sargent and Wheat, E. Winters, and A. H. Taylor. There were three recruits and three applications.

## THREE LOWELL GUNNERS

**Have Great Luck at Sweepstake Shooting at the Hingham Shoot.**

The three gunners from the Lowell Rod and Gun club who went to the Hingham shoot yesterday more than got their share of the sweepstake prizes and tied the Hinghams for the gold badge of the association. The Lowell men were Rule, Burton and Climax, (their shooting names, they objecting to the use of their right names for publication). In nearly every sweepstake event the Lowell men won a place, and as 1000 birds were flown during the day the net results for the men were very gratifying. The state association will hold its September meeting with the Lowell association.

## THE REFORM CLUB

**Is Waking Up in Interest and Plans Made For a Lively Time.**

At an enthusiastic meeting of the Reform club held last evening it was voted unanimously to hold a grand union picnic of the L. R. C., and the Ladies' auxiliary at one of the popular resorts near the city. President Bowers appointed a committee of 25 to have full charge.

Bowling is still the rage at the club and games between teams representing the different wards are now being played. The Ward Two and Ward One "peggy" team played an exciting game down the river Saturday. The Ward Two men who were captained by William McGrail were the victors. Vice President Hogan captained the losers. The team will play again at Beaver View park for a purse.

A grand reception will be tendered the members now in Europe on their return.

The public Sunday exercises will begin late in October or early in November.

## "WORLD DO MOVE"

**Said a Nashua Resident Who Lived in Lowell Long Before the City Was Incorporated.**

There was an interesting old gentleman visiting in town yesterday. He is a Mr. Trowbridge formerly of this city but now of Nashua. He was born in 1819 and came to Lowell when he was but 9 years old. He was taken over the city hall and memorial building yesterday morning and was both surprised and delighted with the great changes that had taken place since he was a boy here. He laughingly told of the time when an old rail fence ran from what is now the post office, across the city hall lot and out as far as Pawtucket street.

He was one of a body of youngsters who used to climb the fence and "hook" apples from the trees which grew on the same spot which is now occupied by the cellars of the city hall. He left Lowell for a while but came back here to live in 1841 and was an overseer on the Suffolk corporation, that is before the Tremont & Suffolk had amalgamated. He was for a long time a deacon in the Worthen street Baptist church, and was one of the original members. He had built a house for himself on Moody street when he was living here, and in conversation he said his breath was almost taken away when he went up to have a look at the old house, and found that it had been converted into a ten tenement block. The elderly visitor to this city is hale and hearty and as full of reminiscences as a egg is of meat.

Dr. Colburn DENTIST 81 MERK ST.

If nervous, try Old Hundred cigar.

Wall paper at 18 Church street.

T. C. Lee, Fire Insurance, Donovan Bl'dg.

Old newspapers 5 cents a hundred at THE SUN office.

Patten & Co. have the finest potted and cut flowers in the city, Shedd's block, Central street.

A true, life-like photo is something everybody admires. Marion makes that kind. Visit his studio in Barristers' hall and have a sitting made.

**Laborers Take Warning.**

We have reduced the price of coal for your benefit. Buy your coal of D. W. Horne & Son, 15 Central street.

**Middlesex Superior Court.**

Friday, Aug. 31, is the last day for putting cases on the trial list for the September sitting. The court comes in at Lowell Sept. 10. A second session comes in at Cambridge Sept. 10 with juries. Counsel can mark cases for either session.

**The New Shooting Grounds.**

The new range of the Lowell Rod and Gun club is at Chelmsford Center of easy access to the electric cars. The range house and pit equipments are being removed from Mascuppic to the new range and the shoot tomorrow will be at the new range.

**Answer Wanted From Drury.**

A correspondent asks THE SUN if the horse driven by Agent Drury of the Humane society is fit for use, alleged that it is ill and has spring knees. Mr. Drury is considered a good judge of horses and cattle and is hardly likely to drive an animal unfit for use himself.

## FORESTERS ARE BUSY

**Getting Ready For Their Big Gala Day On Saturday at the Fair Grounds.**

The arrangements for the Foresters' gala day at the Fair grounds Saturday, are about completed and the affair promises to eclipse all previous gala days of the order. The list of sports includes a 135 yards handicap race for $75 divided into three prizes for which there are 83 entries, a scratch race, same distance; half mile race; hop, step and jump; shoe and barrel race; quarter mile hurdle race; 100 yards dash for local championship and $50, and a fat men's race.

Court Wamesit will be officered by marshal, William H. Kelley; aids, Alphonso McAuley, William J. Derney, Michael Meehan, George Coupe.

At the meeting of Court Merrimack in Foresters' hall last evening, 175 men spent three quarters of an hour at drill after the regular routine had been gone through. Court Middlesex drilled last evening in the old armory.

## SEEN AND HEARD.

Vacation stories are numerous at present, some true and some not, but a true story and a good one is told of Supt. John F. Monaghan of the Lowell Bleachery. It is now several years ago since he and a friend went south on a vacation for rest after hard work. Mr. Monaghan had been ill for some time and the first few days of his vacation did not improve his condition. He and his friend put up at a hotel in Norfolk, Va., and on the second day after their arrival the engine by which the elevator and hoisting apparatus was worked stopped suddenly and all the resident mechanics were unable to tell what was the trouble. Mr. Monaghan's friend asked him to look over the engine and boiler to see what the matter was. He refused to do so until the men employed for that purpose had given it up. He then went to the boiler room and asked the engineer to see if the valve in the steam chest was not out of order. The engineer did so and forthwith discovered the cause of the trouble. The proprietor of the hotel was exceedingly grateful and he regarded Mr. Monaghan as possessing the most wonderful mechanical skill. Mr. Monaghan is considered a mechanical genius by those who know his ability in this line.

***

A novel scheme for promoting sociability and getting every body acquainted with everybody else has been devised by a couple of young men and may be designated an "Autograph Party." The meeting of gentlemen and ladies is assembled and each has a neat autograph album. The gentlemen start by exchanging autographs with the ladies and shaking hands at parting as if formally introduced to each other. This serves the purpose of an introduction and a gentleman and lady who have thus exchanged autographs will be justified in recognizing each other as acquaintances afterwards. The same will be true of two gentlemen of course. Another method of promoting sociability sometimes resorted to is the formation of social bands consisting of an equal number of ladies and gentlemen. The gentlemen may select the ladies, or the latter the former, or the members may be selected by lot, or by an outside party providing always that they are known to be persons who will be socially congenial to one another. The "band" meets at the houses of the lady members in turn and the gentlemen provide the refreshments and the entertainment. The amusement may take the form of whist games, readings from standard authors, or a musicale if the members are inclined.

***

A New Yorker, who said he was in Lowell on a visit, stood for half an hour on Bridge street near Merrimack square, last night, just as the big rush for Lakeview began. He was one of the few people who knew not of the street railway's summer resort and summer theatre, and to a SUN man he wanted to know why an "L" road was not put in to the place where so many people were going. The reason for the rush was explained and he remarked that the people must know a good thing when they see it, or else Lowell people, like the rest of creation, want to work a "free blow out" for all it is worth. A sketch of the street railroad, its growth and bid for the people's patronage was given and incidental mention made of Manager Sullivan's remarkable ability, and the gothamite in reply said that "that chap (Sullivan) must be an intellectual giant for pulling wires to reach the people's pocket and would be a credit to Coney island only he was probably too conscientious. When further told that intoxicating liquors were not sold at Lakeview, he said, "Well, by gad, I've heard of puritan New England, but this is the first time I ever knew pleasure resorts to run without beer. 'Pleasure' out our way is drinking beer and blowing 'the stuff.' Evidently all these people who are scrapping for seats on those bobtail cars spend Sundays in church. I guess I'll go out to this wonderful place" and the stranger got a seat on the rear dasher of the trailer where he could chat with the conductor.

**A Little "Beauty" Book**

150 pages on skin and scalp, care of the hair, preservation of the complexion, removal of moles, wrinkles, pimples, superfluous hair, eczema and all skin blemishes, in short the result of 30 years' practical experience treating the skin. Price 10c. mailed.

WHO IS IT?

John H. Woodbury Dermatological Institute, Established 1870. 125 W. 42d St., N. Y.

## NO EXTRA CHARGE

**Made For a Good Deal of Excitement to the Passengers On An Electric.**

There was an accident last evening on the Lakeview line of electrics, which might have resulted seriously.

The car and trailer leaving Lakeview about 10.30 were well filled, as most of the people when the theatre gets out make a rush for the cars.

When the cars had reached Parker avenue, the motorman noticed that a long stretch of trolley wire had fallen, so he stopped the car suddenly and started back in the other direction to find a switch, in order to get on the other track and reach the city.

They were going at a good rate of speed when the trailer, being in front, so to speak, suddenly left the track and shot across the road into a fence. A small panic then ensued, everybody thinking everybody else was killed or hurt in some way. The conductor on the trailer was thrown between the car and the fence and came near being crushed.

No one was hurt, however, except for a shaking up. One young lady said she had lost her watch in the scramble to get out, but it was found on the grass after a short search. After about 15 minutes work the trailer was put back on the track and started for home.

**A Patent to Lowell Men.**

A patent has been granted to C. M. Fowler assignor of part to G. M. Thompson and C. B. Cutter of Lowell for a fire escape.

## ON BASEBALL LINES.

**National Football League Organized and Adopts a Constitution.**

NEW YORK, Aug. 14.—At the Fifth Avenue hotel yesterday afternoon a national football league was organized under the name of the American League of Professional Football Players. The league was organized by the election of A. A. Irwin of Philadelphia as president, and George Stackhouse of New York as secretary. E. B. Talcott of New York, C. H. Byrne of Brooklyn and President Irwin were elected a board of directors.

Secretary Stackhouse after the meeting gave out the following information: "We have adopted a constitution which is not ready yet to be made public, but which is built on the same lines as that of the National Baseball League, but it is not so bulky.

"The season will open on Oct. 1, and will continue until July 1, 1895, inclusive. Each team will play five games in the different cities in the league. During the season, also, the professional football club of Sunderland, Eng., will visit this country and play a series of exhibition games in conjunction with the league."

Secretary Stackhouse also said that C. H. Byrne had been elected as chairman of the schedule committee and that the secretary had been instructed to act on all applications for referees. The meeting of the league adjourned subject to the call of the president.

**Counterfeiters In Court.**

NEW YORK, Aug. 15.—The two counterfeiters who were seized last week by the secret service detective while about to launch on the country thousands of counterfeit bills of a $10 denomination were arraigned before Commissioner Alexander yesterday for examination. The accused men are Russell B. Hoyt and James William Murphy, alias Charles W. Hill. The case is unfinished.

**A Descendant of Presidents.**

QUINCY, Mass., Aug. 15.—John Quincy Adams died here yesterday of apoplexy. He was one of the strongest and best types of the independent American citizen. He was born in Boston, Sept. 22, 1833. His father was Charles Francis Adams, United States minister to the court of St. James. His great-grandfather was President John Adams, and his grandfather President John Quincy Adams.

**Had Another Man's Horse.**

NEW LONDON, Conn., Aug. 15.—A man giving the name of Fred Harlow was arrested here while trying to get a loan on a horse and carriage. It was ascertained that the team was owned by a Norwich livery man. Harlow was taken to Norwich last evening to answer to a charge of horse stealing.

**A New Deal.**

PARIS, Aug. 15.—A convention between France and the Congo Free State was signed yesterday, removing the French objection to the Anglo-Congo treaty recently adopted. This, together with the German-Congo convention, virtually sets aside everything in the English treaty.

**Acquitted of a Serious Charge.**

PROVIDENCE, Aug. 15.—Joseph Kslonzek, who was arrested at Chicopee, Mass., last week, on the charge of having murdered "Joe the Jew" three years ago, was tried yesterday. The evidence showed that the shooting was accidental, and the prisoner was discharged.

**Looked After Credentials.**

MONTREAL, Aug. 15.—A great portion of yesterday's convention of the National Association of Fire Engineers was taken up with receiving credentials of delegates. Last night the delegates witnessed an inspection of the Royal Scotch cadets at a band concert.

**Badly Shaken Up.**

PROVIDENCE, Aug. 15.—John Ottello, a carpenter, was fatally injured by falling from a building in which he was working. His skull was fractured, four ribs were broken and he was internally injured.

**Live Stock Markets.**

BRIGHTON, Mass., Aug. 15.—Amount of stock on the market:

| | Cattle. | Sheep and Lambs. | Swine. |
|---|---|---|---|
| Western | 4,172 | 14,716 | 26,350 |
| Massachusetts | 65 | 58 | 10 |
| Maine | 92 | 94 | 18 |
| New Hampshire | 66 | 179 | 90 |
| Vermont | 198 | 973 | 150 |
| Totals | 4,593 | 16,020 | 26,630 |

Prices for western beef cattle, live weight: Choice, $4.50@4.75 per cwt; second quality, $4@4.50; third quality, $3@3.50; poorest grades of coarse oxen, cows, bulls, stags, Texans, Colorados, etc, $2@3 per lb.

Prices for northern and eastern beef cattle per lb, dressed weight: Choice, 8½@9c; first quality, 7@8c; second quality, 6@7½c.

Hides, tallow, etc—Hides, 4½@5c per lb; tallow, 3@3½c per lb; calf skins, 70c each; lamb skins, 50c each; sheared skins, 20c each; branded hides, 3c per lb.

Northern and eastern beef cattle—Prices are about the same as those of a week ago. The demand was rather light on the whole.

Milch cows and springers—Trade was dull. Prices show no difference from those of a week ago.

Veal calves—The supply was fair and trade was medium. Prices were about the same as those quoted a week ago. Until the Boston dressed veal market shows an improvement there will not be much profit for drovers on this stock.

Sheep and lambs—Prices show a slight decline. Lambs were sold at 6½@6¾c, and sheep brought 2½@3½c. Very few lambs were on offer.

Swine—Prices show no change.

**Louis Alexander,**

Importer and tailor, 65 Central street, is a first class practical cutter of long experience in fine New York houses. Is up with the times and guarantees satisfaction.

**A Large Glass Pitcher.**

We are giving away this week to every purchaser of a pound of our high grade tea a large glass pitcher, Dickson Bros., 59 Merrimack street.

WANTED—Second hand pool and billiard tables. Address S, SUN office.

# CRAZY DRUNK

## Ed. Partridge Forced Into a Drunkard's Asylum.

### HE CREATED A RUMPUS ON HIS ARRIVAL.

### Attendants Found Him a Tough Customer.

CHICAGO, Aug. 15.—Strapped down to his bed, imprisoned by barred windows and locked doors in a barren room on the fourth floor of the Washingtonian Home, Plunger Ed Pardridge, who on Monday threw the board of trade into a turmoil by fighting with a doorkeeper, underwent a most rigorous treatment for alcoholism. He was taken to the home by his son, who was assisted by several friends.

The nervy speculator had to be bundled to the home in a closed carriage, and was placed in charge of the doctors only by main force. He became violent when he was being searched, preparatory to a protracted stay, and it required four attendants to install him in one of the cell rooms which are reserved for the worst patients.

Pardridge is one of the most prominent of the Chicago board of trade operators, accounted a multi-millionaire, the proprietor of one of the largest dry goods stores in the city and an operator of remarkable nerve. For months he has been on the bear side of the wheat market, and his winnings on 'change for the last year are said

**To Reach Into Seven Figures.**

Pardridge has frequently of late worshipped freely at the shrine of Bacchus, and has created several scenes on 'change. A few days since he appeared on the floor in an unsteady condition, and threw money broadcast about the pit, raising such an uproar that he was suspended for 60 days. On Monday he attempted to go on the floor, and after a fierce fight with a doorkeeper was finally carried from the building.

At the Washingtonian Home for Inebriates Pardridge succeeded in creating as much excitement among the inmates as he did on 'change. Immediately upon his arrival he was handcuffed and placed in a box-like apartment, with three blank walls and a grated window left to his gaze. When the physicians and guards left him, however, he put at naught their efforts to tie his hands and feet.

One little article on his person was overlooked by the custodians in searching him—a gold locket attached to his watch chain. When the guards left him he managed to reach and unfasten the locket. This contained a small, sharp knife, with which he

**Proceeded to Cut His Bonds.**

He soon parted the leather handcuffs, and next broke the leather strap tied around his feet. Pardridge next jumped up to his window and yelled down at the crowd: "I am Ed Pardridge; you know me; they are trying to rob and kill me; I'll give $500 to the man who will get my lawyer. For God's sake, help me."

As he continued his entreaties, he grew more and more excited, and said: "If none of you will get my lawyer for $500, I will give you $600, $700, $800, $900, $1000. Hurry up, for the love of heaven. They are going to kill me. I'll give any one half my fortune if he will get my lawyer."

The attention of the guards was attracted by the fearful yelling, and two of them went to the Plunger's room to subdue him. The latter, when he heard steps in the hall, made ready to brain some of his captors. He stood with a heavy wooden chair uplifted in his hands. As the door opened and the head of the first guard appeared, he brought his weapon down with a crash. The guard dodged just in time to escape the blow. Pardridge was then bound to his bed.

The employes said that Pardridge's was the worst case they have ever handled, and they were all much relieved when he had been finally strapped down. The guards were afraid to go near the Plunger during the night, but his struggle before he was subdued had weakened him, and yesterday

**He Collapsed Utterly.**

His only demonstrations yesterday were a few yells and a series of warwhoops which could be distinctly heard all over the house. This stopped soon, and he mumbled, talked to himself and then fell into a sullen stupor and went to sleep.

Superintendent Somerville said: "Mr. Pardridge is suffering from a severe case of alcoholism and will require a long course of treatment before he will be cured. It is our belief that we shall effect an ultimate and permanent cure, but just now he is in a very discouraging condition.

"Does his mind seem at all affected?"

"Yes; in fact his trouble now seems to be due more to a temporary derangement than anything else."

Pardridge left the Washingtonian Home yesterday in charge of friends. Manager Summerfield says his treatment was that usually accorded patients. He will answer the writ in Judge Dunne's court today.

Attorney Deakin appeared before Judge Dunne yesterday afternoon with a petition for a writ of habeas corpus to compel the manager of the Washingtonian Home to produce Pardridge in court. The petition recited that the noted plunger was being held a prisoner in the Washingtonian Home against his will. Judge Dunne granted the writ and made it returnable today.

**Bogus Insurance Policies.**

DANBURY, Conn., Aug. 15.—James Robinson and Thomas Gallagher, who claim to represent the Metropolitan Life Insurance company, were arrested here yesterday, charged with swindling. They have been issuing policies and collecting money, but it was found that the policies were no good.

**May Split on Free Silver.**

DALLAS, Aug. 15.—The Democratic state convention's committee on platforms stands 17 for President Cleveland's financial policy and 13 against. The free silver question is producing much bitterness in the convention, and if there is a split, it will be on that issue.

**A Split in the Commons.**

LONDON, Aug. 15.—A split has occurred among the members of the house of commons committee which is considering the Irish land acts, and a minority, representing the views of the landlords, have seceded.

**Pullman Strike Broken.**

CHICAGO, Aug. 15.—The stampede of Pullman strikers continued yesterday, and fully 2000 applied for their former positions in the works. About 1800 men are on duty. The strike leaders have lost control of the rank and file, and the men have announced their willingness to work at any wages.

OH! IF I ONLY HAD HER Complexion! Why it is easily obtained. Use Pozzoni's Complexion Powder.

Highest of all in Leavening Power.—Latest U. S. Gov't Report

Royal Baking Powder ABSOLUTELY PURE

## A CHANCE TO CHEAT

### AFFORDED BY THE SCHEDULE ON ALCOHOL.

**It Gives Advantages Intended for the Arts Alone—A Change May be Necessary.**

WASHINGTON, Aug. 15.—It is highly probable that a strong effort will be made to repeal section 94½ of the senate bill, providing for free alcohol used in the arts. This section reads as follows:

Any manufacturer finding it necessary to use alcohol in the arts or in any medicinal or other like compound may use the same under regulations to be prescribed by the secretary of the treasury, and on satisfying the collector of internal revenue for the district wherein he resides or carries on business that he has complied with such regulations and has used alcohol therein, and exhibiting and delivering up the stamps which show that a tax has been paid thereon, shall be entitled to receive from the treasury of the United States a rebate or repayment of the tax so paid.

The figures at the treasury department show that on June 1 last there were in bond about 138,000,000 gallons of spirits of all kinds, and it is estimated that since that time this amount has been reduced by withdrawals to about 122,000,000 gallons, and of this amount probably

**Not More Than Fifty Per Cent**

is beverage whisky, the remainder being alcohol, cologne spirits or other forms of what is known as refined spirits.

If this provision of the bill becomes law and remains unrepealed, it is asserted that it will reduce the revenue at least one-half of the increase of 20 per cent proposed by the bill, and result in almost unlimited frauds upon the government. Under it all kinds of bitters, cordials, rock and rye, medicinal wines of all kinds, and an infinite variety of so-called patent medicines, which are in reality little more than adulterated whisky, can be manufactured and sold without payment of any tax whatever.

Treasury officials, it is believed, would not seriously oppose a measure which would apply only to the arts, but the provision of the present bill is extremely distasteful for the reason stated, and for the further reason that a standing army of revenue officers, which would largely increase the cost of the service, would be required to enforce it. It is very probable that a bill will be introduced in the house at once repealing this section.

**All About a Dog.**

MONTGOMERY, Ala., Aug. 15.—Lamar Sanderson traded dogs with Robert Dickson last year, and some dissatisfaction resulted from the trade, which culminated yesterday afternoon in a quarrel between the two. John Sanderson, father of Lamar, interfered, and Dickson shot, killing the elder Sanderson almost instantly. Young Sanderson then fired on Dickson, the latter returning the fire, and both fell. Neither can recover. The elder Sanderson was a prominent merchant.

**Fitzsimmons Is Willing.**

NEW YORK, Aug. 15.—The Olympic club of New Orleans has offered Corbett a purse of $25,000 to meet Fitzsimmons, the winner to take all. Fitzsimmons at once accepted the Olympic club's offer, and the news was telegraphed to Corbett, who replied: "Have never seen the color of Fitzsimmons' money. Why does he not come out like a man and issue a challenge to the world, backed by cash, and if no one accepts it, then it is my duty to do so."

**Freight War Is On.**

CHICAGO, Aug. 15.—The Western Freight association has made a reduction of 5 cents in rates, via lake and rail from St. Paul, Minneapolis and Minnesota to transfer points to Boston, New York, Philadelphia and Baltimore, on flour, grain in sack, grain products, potatoes, flour and oilcake. The reduction is made to meet the competition made to the eastern points by other routes.

**Shot Himself on the Street.**

NEW YORK, Aug. 15.—Ten minutes before midnight last night, W. H. Lawrence walked down the steps of the Century club. He proceeded a few steps toward Sixth avenue, when he pulled a revolver and shot himself in the right temple. Lawrence had been drinking heavily and was on the verge of delirium tremens.

**Tritons Did Great Work.**

SCRANTON, Pa., Aug. 15.—At the annual regatta of the Scranton Press club the junior four-oared race was won by the Vesper boat club, Philadelphia and the senior four-oared race for the Press club punch bowl by the Tritons of Newark, which also won the senior race for gigs and the eight-oared race.

**The Revenue's Big Jump.**

PEORIA, Ills., Aug. 15.—The Distilling and Cattle Feeding company yesterday advanced prices 3 cents all around. The revenue collections yesterday jumped from $20,000 a day to more than $164,000. This increase is expected to continue till the new tariff law goes into effect.

**A Woman In the Case.**

BOSTON, Aug. 15.—Michael McCarthy and Gaetano Pinello, an Italian, quarrelled over a woman in a saloon, and when McCarthy started for home he was followed and shot by Pinello. Although McCarthy's wound is a bad one, it will not prove fatal.

**Pleased the Emperor.**

ALDERSHOT, Aug. 15.—Emperor William was entertained here yesterday by a spirited representation of prize-ring fighting given by two heavyweight and two lightweight champions. The emperor seemed heartily to enjoy the exhibition.

**After Big Game.**

NEW YORK, Aug. 15.—Peter Maher is out with a challenge to fight either James J. Corbett or Peter Jackson for the championship of the world and a big side wager. His backer has not yet succeeded in fixing up a battle.

**Swung From a Bridge.**

FRANKFORT, Ky., Aug. 15.—Marshal Boston, a negro rapist, was taken from the county jail last night and hanged on a beam of the iron bridge which spans the Kentucky river from North to South Frankfort.

**His Last Prize Fight.**

PLATTSMOUTH, Neb., Aug. 15.—Fletcher Robbins, the pugilist, who was so badly beaten in the fight with Jim Lindsay last Thursday night, died of his injuries yesterday. Arthur Rothery and Fred O'Neil, Lindsay's seconds, and Sandy Griswold, sporting editor of The Bee, referee, are under arrest. Lindsay is still at liberty.

## HAD A PRONIO.

**Gumbert's Pitching Struck the Bostons as Being Just the Thing.**

BOSTON, Aug. 14.—Base hits, two-baggers and home runs, with a grand exhibition of yellow decisions by Umpire Hoagland, were the conspicuous features of the game. The Bostons were minus their star fielders, Duffy and Long, but they batted the ball hard and often enough to win almost any game. Gumbert did the twirling for the visitors, but only in two innings did he have the power to stave off the "Champs." When they did succeed in finding him, the ball was sent out of the lot very often.

| | | | | | | | | | | |
|---|---|---|---|---|---|---|---|---|---|---|
| Boston | 0 | 0 | 4 | 4 | 2 | 2 | 0 | 1 | 0 | —23 |
| Pittsburg | 0 | 0 | 1 | 1 | 0 | 0 | 3 | 0 | 0 | —5 |

Earned runs—Boston, 14; Pittsburg, 3. Base hits—Boston, 22; Pittsburg, 7. Errors—Boston, 1; Pittsburg, 0. Batteries—Nichols and Gunzell; Gumbert and Mack.

At Brooklyn:

| | | | | | | | | | | |
|---|---|---|---|---|---|---|---|---|---|---|
| Chicago | 0 | 0 | 0 | 0 | 1 | 1 | 2 | 1 | 0 | —5 |
| Brooklyn | 0 | 1 | 0 | 0 | 0 | 0 | 0 | 0 | 0 | —1 |

Base hits—Chicago, 14; Brooklyn, 10; Errors—Chicago, 3; Brooklyn, 2. Batteries—Stratton and Schriver; Kennedy and Kinslow.

At Baltimore:

| | | | | | | | | | | |
|---|---|---|---|---|---|---|---|---|---|---|
| Baltimore | 0 | 0 | 0 | 0 | 1 | 0 | 0 | 0 | 2 | —6 |
| Cincinnati | 1 | 0 | 0 | 0 | 1 | 2 | 0 | 0 | 0 | 1—5 |

Base hits—Baltimore, 13; Cincinnati, 10. Errors—Baltimore, 1; Cincinnati, 7. Batteries—Gleason and Robinson; Dwyer and Murphy.

At Washington:

| | | | | | | | | | | |
|---|---|---|---|---|---|---|---|---|---|---|
| Cleveland | 0 | 0 | 0 | 0 | 0 | 0 | 0 | 0 | 1 | —1 |
| Washington | 0 | 0 | 0 | 0 | 0 | 0 | 0 | 0 | 0 | —0 |

Base hits—Cleveland, 8; Washington, 4. Errors—Cleveland, 1; Washington, 3. Batteries—Young and Zimmer; Mercer and McGuire.

At Philadelphia:

| | | | | | | | | | | |
|---|---|---|---|---|---|---|---|---|---|---|
| Louisville | 4 | 3 | 0 | 1 | 1 | 3 | 0 | 0 | 3 | —16 |
| Philadelphia | 0 | 0 | 0 | 2 | 1 | 0 | 1 | 3 | 0 | —7 |

Base hits—Louisville, 14; Philadelphia, 10. Errors—Louisville, 7; Philadelphia, 3. Batteries—Knell and Grim; Carsey and Grady.

At St. Louis:

| | | | | | | | | | | |
|---|---|---|---|---|---|---|---|---|---|---|
| New York | 0 | 0 | 0 | 0 | 1 | 0 | 4 | 0 | | —5 |
| St. Louis | 0 | 0 | 0 | 0 | 0 | 0 | 1 | 0 | 0 | —4 |

Base hits—New York, 7; St. Louis, 5. Errors—New York, 2; St. Louis, 3. Batteries—Rusie and Farrell; Clarkson and Twineham.

At Lewiston—Lewiston, 6; Brockton, 2.

At Portland—Portland, 2; Haverhill, 1.

At New Bedford—New Bedford, 5; Fall River, 4.

**Grocers Elect Officers.**

PORTLAND, Me., Aug. 15.—The annual meeting of the New England Retail Grocers' association was held in this city yesterday, 3309 shares being represented. The election resulted as follows: President, E. D. Wood, Boston; vice president, W. I. Williams, Providence; clerk, E. L. Dyer, Portland, Me.; assistant clerk, M. A. Stone, Reading, Mass.; treasurer, A. F. Carpenter, Somerville, Mass.; editor, A. C. Dows, Boston; assistant manager, W. H. Boswirt, Boston.

**Presidential Signature Affixed.**

WASHINGTON, Aug. 15.—The president has approved the bills to subject to state taxation national bank notes and United States treasury notes; to reimburse E. H. Nebeker; to provide a register for the steamer S. Otori; relating to lights on fishing vessels; for the protection of persons furnishing materials and labor for the construction of public works; to allow certain corporations to be accepted as surety thereon.

**Our Shoes**

Please the Eye, Give Comfort to the Toes and Touch the Pocketbook Lightly.

**OXFORDS**

Have the call just now. Styles and and our prices drawing an unusual amount of trade. Here are a few Ladies' Oxfords which are ready sellers:

Our $3 and $2.50 Russia Calf Fords, A, B, C, D and E widths, now selling at $2.

A Ladies' Fine Vici Kid Oxford, hand turned, opera and square tip, worth $2.50, all sizes, A to E, marked to $1.50.

A large quantity of Dongola and Tan Goat Oxfords, opera and square toes, worth $1.50 and $1.75, down to 99 cents.

Our stock of Ladies' $1 Dongola Oxfords are now selling at 75 cents.

Our Misses' Kid Spring Heel Oxfords, the "Bess" line, worth $1, now 73 cents.

**J. L. CHALIFOUX**

Central and Middle Streets.

**Cut Prices.**

| | | | |
|---|---|---|---|
| Hires' Root Beer, | | 15c. | bottle. |
| Allen's | " " | 15c. | " |
| Knapp's | " " | 15c. | " |
| Williams | " " | 15c. | " |
| Kohler's | " " | 8c. | " |

Ex. Wild Cherry Beverage, 8 and 15c. bottle.

Ginger Ale Extract, 15c. bottle.

Best Lime Juice, 20c. bottle.

Lemonade, Orange Phosphate and Strawberry Sherbert, 20c. bottle.

All new goods and strictly pure.

**FARLEY'S .·. CASH .·. GROCERY,**

New No. 140 Corham St.

**O'Donnell & Gilbride.**

**WHAT 25 CENTS WILL BUY**

-ON-

**OUR - LINEN - COUNTER.**

Beginning today and continuing throughout the balance of this month we will offer special values at 25c. This plan is inaugurated to stimulate trade, and to keep our clerks busy, many articles being offered without any margin of profit.

AT 25 CENTS PER YARD.
10 pieces of Bleached Damask, 60 inches wide, warranted all linen, a regular 42 cent quality.

AT 25 CENTS PER YARD.
15 pieces of Turkey Red Damask, 60 inches wide, warranted fast color, former price 35 cents.

AT 25 CENTS PER YARD.
4 pieces of Red Linen, with red check, 36 inches wide, regular price 37½c.

AT 25 CENTS EACH.
1000 Towels, assorted colored borders, size 25x54, former price 50c. each.

AT 25 CENTS EACH.
5000 Towels, assorted colored borders, knotted fringe, all linen Damask, sold to date at 39c. each.

2 FOR 25 CENTS.
2000 Damask Towels, knotted fringe, assorted borders, sold to date at 19c. each.

2 FOR 25 CENTS.
5000 Huck Towels, extra size, all linen, and full bleached Turkish Towels, any of which are worth 21c. each.

6 FOR 25 CENTS.
2500 Fringed Towels, warranted pure linen, sold to date at 8c. each

6 FOR 25 CENTS.
1000 Fringed Napkins, full sized, colored borders, former price 75c. per dozen.

6 FOR 25 CENTS.
1500 Fancy Linen Doylies, assorted colors, sold to date at 10c. each.

AT 25 CENTS EACH.
250 Linen Damask Covers, with red fringe border, 4-4 size, former price 50c. each.

AT 25 CENTS EACH.
5000 Stamped Sofa Covers, Pillow Shams, Tray Cloths, Splashers, Bureau Scarfs and various other articles, all fast colors, and usually sold from 40 to 50c.

AT 25 CENTS EACH.
250 Fine Fringe Damask Tray Cloths, assorted borders, former price 50c. each.

AT 25 CENTS EACH.
5 cases of 10-4 Blankets, in white or grey. This is positively the greatest bargain of the season.

Should any of the above lots become broken or closed it will be impossible to duplicate at the above prices. Hence the advisability of taking advantage early.

**O'DONNELL & GILBRIDE.**

# LOWELL DAILY SUN.

JOHN H HARRINGTON, Publisher.

SUN BUILDING, LOWELL, MASS.

Issued Daily; Sundays excepted.

Per Year $3.00 - - - Per Month. 25c.

City delivery and postage free.

ENTERED AS SECOND-CLASS MAIL MATTER.


### TRAINS TO AND FROM BOSTON.

| Southern Division. To Boston. Lve. | Arr. | Western Division. To Boston. Lve. | Arr. | From Boston. Lve. | Arr. |
|---|---|---|---|---|---|
| 5 45 | 6 50 | 6 00 | §7 08 | 6 50 | §8 3 |
| 6 30 | 7 45 | 6 30 | §7 49 | 8 15 | 9 12 |
| 6 50 | 8 08 | 7 00 | 7 54 | 9 25 | 10 28 |
| §7 01 | 7 58 | §8 03 | §9 12 | 10 50 | 12 02 |
| §7 18 | 8 02 | §8 30 | 9 11 | 12 15 | 1 37 |
| §7 27 | 8 12 | 9 00 | §9 42 | 12 45 | 2 00 |
| 7 45 | 8 35 | 9 15 | §10 22 | 2 30 | 3 42 |
| 8 50 | 9 40 | 9 30 | 10 10 | 3 15 | 4 12 |
| §9 00 | 10 30 | 10 00 | 11 13 | 4 10 | 5 23 |
| 9 40 | 10 40 | 10 45 | 11 58 | 5 10 | 6 41 |
| 11 00 | 12 05 | 11 30 | §12 08 | 6 20 | 7 30 |
| §11 44 | 12 30 | 12 00 | 12 59 | 7 00 | 8 03 |
| §12 17 | 1 07 | 1 00 | 1 41 | 9 25 | 10 32 |
| 1 40 | 2 50 | 1 15 | 1 56 | | |
| 3 00 | 4 25 | 2 00 | 3 04 | | |
| §4 00 | 4 45 | 3 00 | 3 46 | | |
| 4 10 | 4 55 | 3 30 | 4 48 | | |
| 4 30 | 5 30 | 4 15 | §5 39 | | |
| §5 21 | 6 15 | 4 50 | 5 57 | | |
| 5 40 | 6 50 | 5 00 | 5 44 | | |
| §6 28 | 7 15 | 5 25 | 6 21 | | |
| §7 47 | 8 30 | 5 50 | 7 55 | | |
| 8 46 | 9 40 | 6 15 | 7 28 | | |
| | | 7 30 | §8 10 | | |
| | | 8 00 | §8 40 | | |
| | | 10 15 | 11 22 | | |
| | | 11 20 | 12 23 | | |

Sunday Trains.

| Lve. | Arr. | Lve. | Arr. |
|---|---|---|---|
| §7 18 | 8 02 | 2 00 | 2 55 |
| §7 27 | 8 12 | 9 00 | 10 07 |
| 8 45 | 9 50 | 1 00 | 1 57 |
| 9 16 | 10 10 | 5 00 | 5 58 |
| §4 25 | 5 32 | 7 30 | 8 10 |
| §6 03 | 7 00 | 8 00 | 8 40 |
| | | 9 00 | 10 02 |

§From Middlesex St. station only.

Sunday Trains.

| Lve. | Arr. | Lve. | Arr. |
|---|---|---|---|
| 7 30 | 8 46 | 8 00 | 9 18 |
| 8 20 | 9 29 | 11 45 | 12 53 |
| 12 05 | 1 23 | 5 00 | 6 20 |
| 4 15 | 5 26 | 7 30 | 8 37 |
| 5 35 | 6 50 | | |
| 8 50 | 9 55 | | |

Trains by this division leave Lowell from Central street station.

Leave Boston from the new Union Station, Causeway Street, b. Wednesdays and Saturdays only.

THE EFFECT of the new tariff law is the next conundrum to be solved.

NOW FOR a general revival of business and an era of prosperity. No more croaking.

SOME PEOPLE may be seen at Lakeview once a week but Billee Taylor is there every night.

CHINEE HI Hung Chang, he say killee allee Japanee foree whyee he drown bigee shippee Kow Ching.

LOOK OUT for confidence men, sharpers and burglars or else wear a burglar alarm of the Smith & Wesson type.

THE CARPET mills will now have precisely what Treasurer Lyman wanted. Now let work and wages take a boom.

A COPY of the Bradford, Mass., Messenger has reached us. It's motto is "we fearlessly advocate the right." So do we.

SUPT. BRAY is building twenty new election booths for use in the new precincts. There will be plenty of room to elect a good democrat for mayor.

THE KNIGHTS OF LABOR will part with their friends when they take the road marked this way to the populist camp. All bills paid by William Switchboard Knox.

RICHARD P. BLAND has been nominated for the twelfth consecutive time for congress in Indiana. The very name of Bland suggests a mint full of cartwheel dollars.

THE MAYOR of Woburn believes in playing a trump card in politics every time he gets a chance. He may not have another such chance as he had in appointing the license commission.

THE MANUFACTURING concerns which have reduced wages in anticipation of a free trade measure should now restore to their employes the sums so taken. It is a bad rule which does not work both ways.

THE VIGILANT is indisposed and the Satanita got so mad because her master was blackballed that she went in for the commodore's cup, sailed away from the Britannia and brought home the cup. Bravo.

MOSES T. STEVENS comes out of the tariff tangle without a scar and loaded with honors. He is the only member of congress who was transferred to the senate without election to that august and saccharine body.

IT MIGHT be supposed the Groveland people would get tired of the ballooning business since Professor Walcott fell in the Merrimack and a lady fell 800 feet sustaining almost fatal injuries. The aeronauts should seek a place in which they will have better luck. Lakeview for instance.

THE TESTIMONY given by granite cutters before the unemployed commission shows the baneful effects on Boston workmen of giving contracts to outside parties. The same is true in this city. Local contractors should have the preference if they can do the work as well and nearly as cheap as outsiders.

Lowell's tax rate is $17.40—an increase of one dollar over last year, and this with license in both years. No wonder Lowell papers sigh for a Moses to lead them out of the wilderness of municipal finance.—Lawrence Tribune.

Yes we shall have a Moses next year who will lead the people into the promised land of municipal economy.

### THE NORMAL SCHOOL SITE.

The Fort Hill park syndicate, we are informed, has a cinch on the committee to which was referred the selection of a site for a normal school. It is said that Mr. Conley and Col. Stoddard constitute the committee. The land syndicate will of course get in its work with Mr. Conley. It is noted for working such schemes to unload its marsh land. It has unloaded one tract upon the city for $70,000 or upwards and it will endeavor to induce the state board of education to take another slice. Any deficiency in the land will be overcome by the influence of the syndicate even though it be necessary to spend a large portion of the appropriation in putting the site in order. The people are watching this matter and they are drawing their own conclusions.

ENGLAND WILL soon pass a Yankee exclusion act if the exodus from these shores continues. It scares John Bull to see such a stampede thitherward. If it went the other way everything would be all right; but over a 1000 passengers on a Cunarder—Oly Moses, wat caused hit hanyow?

THE MAIL certifies to the truth of the statement made by Treasurer Searles of the sugar trust as against that of Congressman Wilson. Does the Mail speak from inside knowledge or does it accept Mr. Searles' statement with implicit confidence?

THE MILL operatives of Fall River and New Bedford are in a quandary. Many operatives in Lowell are not troubled by discussing wages. The mills that employed them are closed. They cannot even threaten to strike.

IN EVERY spoonful of sugar you drop into your tea cup you pay a tribute to the sugar trust. This country rebelled against a high duty on tea at one time, why can it not now rebel against the high duty on sugar.

THE MEN who go around gathering offal and rotten meat in exchange for soft soap should be looked after by the board of health. The approach of one of their carts is as much dreaded as the mobilization of the entire night artillery.

A GREAT many Lowell tax payers contemplate a course of lessons from Boston parties in the art of tax dodging. Will the city of Lowell take I. O. Us in lieu of cash on tax bills?

BARB WIRE on the free list. There should be a prohibitory duty on it. We have too many wicked wire fences already. It tears up every animal that touches it.

PETER H. DONOHUE announces that whiskey has gone up thirteen cents a gallon. It will be just as cheap as ever at the annual outing on his Dracut farm.

BOSTON THEATRES, this summer, tried to make up for the poor patronage of last season by keeping open. They have had fair success.

BRADSTREETS COMPUTES the cost of the strike at $70,000,000. Who pays the costs and who receives it?

MCKINLEY HAD better keep his crow for next November.

## CURRENT CLIPPINGS.

### The Judgment of Years.

A significant bit of wisdom, to be pondered over by the very young, whose griefs and disappointments seem so tragic, was that uttered by Mrs. Dolly Madison, when she was over 80 years old and near her death.

Her life had been fortunate and beautiful, not only because circumstances had proved kind to her, but from the brightness and buoyancy of her temperament.

She harbored no bitterness over past experiences, but life had taught her the unimportance of most trials which loom so gigantic in approaching.

Not long before her death one of her nieces went to her for sympathy in some slight trouble.

"My dear," she said, "do not trouble about it. There is nothing in this world really worth caring for. Yes," she repeated, looking intently out of a window. "I who have lived so long repeat to you that there is nothing in this world below really worth caring for!"—Youth's Companion.

### Death From Fright.

"I have interested myself somewhat in looking up unusual causes of death," said Dr. Elder, "and have met several well authenticated instances where fright was the cause. The English Surgeon General Francis tells of a drummer in India across whose legs a harmless lizard crawled while he was half asleep. He was sure that a cobra had bitten him, and it was too much for his nerves, and he died.

"Frederick I of Prussia was killed by fear. His wife was insane, and one day she escaped from her keeper, and dabbling her clothes with blood rushed upon her husband while he was dozing in his chair. King Frederick imagined her to be the White Lady, whose ghost was believed to invariably appear whenever the death of a member of the royal family was to occur, and he was thrown into a fever and died in six weeks."—Washington Post.

### One Comfort.

"Had yor legs cut off in a railway accident, eh? Get anything from the company?"

"Yes, but only $5,000."

"Well, you can't kick."—New York World.

### A Nice Compliment.

"I don't see why the churchbell is ringing so loud for old Schmidt's funeral."

"Don't you know that he was very hard of hearing?"—Fliegende Blatter.

### A Swallow's First Trip.

An untamed swallow, which had its nest in a farm near Roubaix, was caught and taken in a cage to Paris, where it was released. It returned to its nest in 99 minutes, having accomplished a distance of 258 kilometers or over two miles a minute.


THROW IT AWAY.

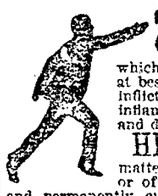

There's no longer any need of wearing clumsy, chafing Trusses, which give only partial relief at best, never cure, but often inflict great injury, inducing inflammation, strangulation and death.

HERNIA (Breach), or Rupture, no matter of how long standing, or of what size, is promptly and permanently cured without the knife and without pain. Another

**Triumph in Conservative Surgery**

is the cure of

TUMORS, Ovarian, Fibroid and other varieties, without the perils of cutting operations.

PILE TUMORS, however large, Fistula, and other diseases of the lower bowel, promptly cured without pain or resort to the knife.

STONE in the Bladder, no matter how large, is crushed, pulverized, and washed out, thus avoiding cutting.

STRICTURE of urinary passage is also removed without cutting. Abundant References, and Pamphlets, on above diseases, sent sealed, in plain envelope, 10 cts. (stamps). WORLD'S DISPENSARY MEDICAL ASSOCIATION, Buffalo, N. Y.

A NICE OFFICE, suitable for doctor or dentist, to let in THE SUN building. Rent very low.


### SUNBEAMS.

Practice and Preaching.

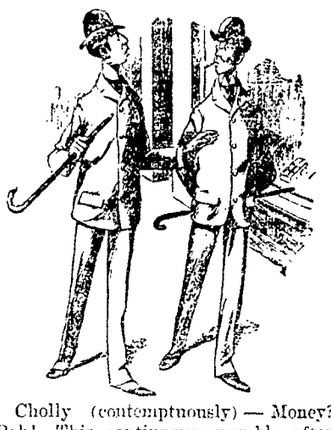

Cholly (contemptuously) — Money? Bah! This continuous scramble after money that you see every day is positively disgusting.

Freddy—I agree with you, old chap. I think we ought to have a higher, nobler aim in life than the mere accumulating of wealth, and I——

Both—Hold on there! I saw that first!—Brooklyn Life.

### Inexact.

Rent day in Paris is a very important occasion. The landlord is king in a realm where exactitude is not only encouraged, but enforced. An Englishman says that he once went to see a landlord about some matter connected with the house he had hired. The Frenchman proved to be a very suspicious and inquisitive old gentleman, who had made his fortune in the candle trade.

"What do you sell?" he inquired.

The Englishman acknowledged that he made his bread by writing for the magazines. The landlord shrugged his shoulders.

"I am afraid," said he, "that you will not be exact with your rent on the 15th of the month."

He evidently had old fashioned notions of literature as well as the other arts and preferred that his tenants should be, like himself, comfortably in trade. So in order to vindicate his vocation the Englishman went to call upon him in person on the 14th, rent in hand.

"I told you so," exclaimed the precise old merchant. "I knew you wouldn't be exact at the day and hour fixed. You have brought your rent 24 hours too soon."—Youth's Companion.

### Symptoms.

"A fruitful life, his."

"Must have been. He died of cholera morbus."—Detroit Tribune.


Quality, Quantity, Delicacy, Purity, Strength. ALL YOURS

if you get

Knapp's ROOTBEER EXTRACT

One trial will convince any one that it is surely The Best.

All Grocers and Druggists, 25c.

LESTER'S

School of Dancing

AND DEPORTMENT

WILL REOPEN

SEPTEMBER 1st, 1894.

THE MASON & HAMLIN PIANO

Is characterized by that same Highest Standard of Excellence which has achieved a reputation for the Mason & Hamlin Organ as the standard of the world. The Mason & Hamlin Piano is constructed on an improved method of stringing, invented and patented in 1883, which piano experts pronounce "The Greatest Improvement in Pianos in Half a Century. The agency for these Pianos and Organs has been secured for Lowell and vicinity by

GEORGE GARDNER

45 PRESCOTT STREET.

A BLUE TEAPOT.

Can be had at our store for one week for

19 CENTS.

It is of regular size, made of the best earthenware, and is warranted strong and durable.

This size and style Teapot has always been sold for two or three times what we ask for them, but these are a special bargain lot, and they are offered you at 19 Cents while they last.

French & Puffer,

245 Central Street.

W. A. LEW. 49 John Street.

Clothing, Cleansed, Dyed and Pressed

Orders received for cleaning dying and pressing promptly and neatly executed.

Hagan's Magnolia Balm,

A Liquid Preparation for the face, neck and hands.

Quickly applied.
Effect instantaneous.
Undetectable.
Harmless.

Use it in the City and Country, at the Seaside and Mountains.

Banishes freckles.
Relieves sunburn.
Prevents tan.

Softens the skin & gives it a healthy color.

Removes pimples, sallowness, roughness, redness and rash.

HAMMOCKS.

All makes, colors, and sizes.

Ice Cream Freezers.

The celebrated "White Mountain," All sizes, from 1 to 15 quarts.

Lawn Swings and Mowers, Express Wagons, Base Balls and Bats, Bicycles, etc.

Bartlett & Dow.

No. 216 Central Street.

PHILIP J. FARLEY, Room 11 Barristers' Hall. Attorney and Counsellor at Law.

JOHN A. McQUADE, Room 11, Mansur Block, Central St., Constable and Collecting Agency, And Auctioneer.

JOSEPH W. LEACH, Room 12, Shedd's Block Soloist and Teacher of Singing.

P. J. HOAR, Merrimack, Cor. Palmer, Attorney at Law. O'Donnell & Gilbride's Block.

BOOT'S OLD 64 CIGAR, For Sale by all Dealers, For a Good Smoke Try One. No. 9 Merrimack St. Henry Boot, Prop.

Victor Punch

The latest and most delicious Summer Drink ever sold, all ready for consumption, is now for sale by the following:

DRUGGISTS—Crowell & Stott, Morin & Co., East Merrimack Drug Store.
HOTELS—St. Charles Hotel.
LIQUOR DEALERS—Rob. Saunders, C. H. Chagnon, Michael Connolly, Dracut, C. Shannahan, Roach & Langley.

PREPARED AND SOLD BY

The Golden Sheaf

55 MIDDLE ST., LOWELL, MASS.

DR. BRETON

The eminent Specialist, will be glad to see all his former patrons and any who desire his services at

44 Central Street.

Office Hours—1 to 8 p. m. Sundays and Holidays by appointment only.

JAMES MARREN,

Real Estate and Insurance Agent,

121 CENTRAL STREET.

Insurance placed in the most reliable companies.

All orders sent to P. O. Box 486 shall be promptly attended to.

Do You Know

That you can put Want Ads. in THE SUN for One Cent a Word for the first

insertion, and extra insertions for Half price. Try it and see how it will pay

$5000 WORTH OF TRUNKS,

Valises, Bags, Grips, Shawl Straps, Extension Cases, and every kind of goods usually kept in a well stocked Trunk Manufactory. We have outgrown our store, and in order to continue business we have got to have more room, and in order to do this work we will be obliged to get all our goods removed, so for the next ten days we will sell goods at prices that will be so low that everybody can have a trunk by calling at the

LOWELL

Trunk Manufactory

70-72 Middlesex Street.

Old Wooden Building.

P. F. Devine, Prop.

FOR THE MONTH OF AUGUST

We will sell the material necessary for heating a house, AT COST FOR SPOT CASH.

-THE-

H. R. Barker M'f'g Co.

Guarantees this.

Great Removal Sale.

We are about to remove to more commodious quarters and find it necessary to close out our present stock of Harnesses of every description. The greatly reduced prices will place our stock within reach of everybody in need of Harnesses. Have leased for a term of years the "Old Brabrook Stand," established in 1827.

J. C. DONOVAN, 57 Market street.

YOUNG'S

BARGAIN STORE,

111 CENTRAL ST.

Great Clearing Out Sale of

Summer .·. Goods

At from 15 to 30 per cent. Under Regular Prices.

The goods must be sold; we want the room for fall and winter goods. The prices we make are much lower than any Free Trade Prices you will ever see in this country. We are content with a small profit. "Sell Cheap and every body will Buy" is our motto. Now for the bargains.

Ladies' Jersey Undervests, 5, 10 and 12½c. each, regular price 10, 15, 20c.
Ladies' Fancy Silk Embroidered Jersey Undervests 20c. each, Merrimack price 25c. each.
Ladies' 25c. Fine Gauze Vests in short or long sleeves, now 19c. each.
Gent's 38c. Summer Merino Undervests 25c. each, they have no equal.
Gent's Outing Shirts, Surtys Conde goods, 35c., never sold less than 75c.
Ladies' Heavy Seamless Hose, 10c., well worth 15c. a pair.
Ladies' 10c. Fast Black Hose, now 5c. a pair.
Ladies' Fast Black or Russet Seamless hose now 12½c. a pair.
Ladies' full regular German Hose 19c, regular price 29c. a pair.
Ladies' 50c. Summer Corsets 39c. each. lot of 50c. Corsets, now 35c. a pair.
We have the largest line of 25, 35 and 49c. Shirt Waists in this city.
12c. Leather Belts now 5c, each. 30c. Bodice Belts 15c. each.
All our 25c. Silk Windsor Ties 12½c each
Children's Lace Bonnets 10c. each.
Boys' and Girls' Hats and Caps 10c each, former price 25c. each.

All the prices on our Trimming Laces reduced 33 per cent. Come and judge for yourselves.

NEW LUMBER YARD,

No. 255 HILDRETH STREET.

Best Quality. Lowest Prices. Cedar Posts a Specialty.

P. V. Allen & Co.,

Telephone 568-5.

SCOTT & O'DAY,

Plumbers and Sanitary Engineers.

Steam, Gas and Water Piping.

JOBBING PROMPTLY ATTENDED TO.

11 SOUTH STREET,

Near Middlesex.

I. VAN TINE

Expert Bicycle Machinist,

Builder of "Climax" and "Built to Reach" bicycles.

Fine Repairing a Specialty. All work guaranteed. Parts of principal makes always in stock. No. 7 HURD STREET.

M. W. MILLER

House and Fresco Painter and Paper Hanger, 55 WILLIE STREET.

Wall Papers supplied at wholesale rates. Get my prices before going elsewhere.

DRS. CUFF & CONSTANTINEAU

Surgeon Dentists

Rooms 5, 6, 7 8, Bon Marche Build'g, 159 Merrimack Street.

PETER J. BRADY,

GROCER.

448 Gorham Street.

Choice, Teas. Coffees and Spices. Try our "BIG TWELVE," brand of flour, the best in the city.

PETER - DAVEY,

AGENT FOR LOWELL.

Buy Only "The Richmond" Range.

It is the Best and is Warranted.

UNDERTAKING CALLS

Day or Night, will receive Prompt and Careful Attention.

Peter Davey.

134 MARKET STREET - - OPPOSITE PALMER.

TELEPHONE: RESIDENCE, 458-2. STORE, 314-2.

TEETH

$5 TO $10 A SET.

To our patients who do not find it convenient to call during the day, please call at noontimes, or Saturday afternoons as our office is not open evenings. Office hours, 9 a. m. to 6 p. m.

NO CHARGE FOR EXTRACTING.

Every Set warranted to be the same Teeth that other dentists ask $15 and $18 for, and every Set warranted to fit. Gold Fillings and Gold Crown work a specialty. Teeth Filled with Gold by Electricity. No Pain. Teeth extracted Without Pain by our new method. 30 years experience. DRS. J. K. BICKELL & SON, Painless Dentists, Rooms 24, 25, and 32 Runels' Building, Cor. Merrimack and Bridge Sts

"TO PAINT IN TIME WILL SAVE MANY A DIME."

September and October Are the Best Months, Say

A. L. KITTREDGE & CO.

Stained and Varnished interiors will soon be a thing of the past.

The latest style is to use

B. & K.

CLEAR TONED

INTERIOR PAINTS

The delicate party colors of which harmonize with the newest shades of wall papers.

They dry with flat finish and can be cleaned with soap and water.

SOLD ONLY AT

C. B. Coburn & Co.'s

63-71 Market Street.

Don't Drink Ice Water This Hot Weather.

ELLINGWOOD'S

Raspberry Vinegar

Makes a cheap, refreshing drink that that will not hurt the system, but has a cooling effect. It will be found of great value in the sick room. Prepared only by

Ellingwood & Co.,

PHARMACISTS,

Merrimack Street, opp. Post Office.

197 Central Street, Hamilton Drug Store.

Lowell Heating and Plumbing Co.

D. W. MULLIN, Manager,

Formerly with D. H. Wilson & Co., has started in business at

838-836 MIDDLESEX STREET.

where estimates on Steam, Water and Gas Fitting will be given. Copper Smith work of all kinds done, also repairs. All work guaranteed first class in every respect. Lowest Prices.

Dr. WALKER DENTIST Wyman's Exchange

Farrell & Conaton

248 DUTTON ST.,

Practical Plumbers

AND

Sanitary Engineers.

Also Steam, Gas and Water Fitters We also carry a large line of Gas Fixtures at lowest price.

LOWELL AGENCY FOR

FRANK JONES' ALE.

-AND THE-

Celebrated Anheuser Busch Beer.

The Trade and Families Supplied at Lowest Prices.

Orders by mail or telephone promptly attended to.

JOHN LENNON,

NO. 302 MARKET Street.

TELEPHONE—No. 38-2.

THE LOWELL

Gas Light Company

OFFICE

22 Shattuck Street, Corner Middle.

SEWALL G. MACK, President; JACOB ROGERS Treasurer; D. B. BARTLETT, Clerk.

Directors: Sewall G. Mack, Levi Sprague, Jacob Rogers, Alex. G. Cummock, George S. Motley Edward M. Tucke, James Francis.

PRICE OF GAS,

With the Discount Off for Prompt Payment, is

$1.00 ONE THOUSAND FEET.

First-class Gas Cooking Stoves set up and rented at a low rate per year, piping included. COKE, broken, screened and delivered at $4.50 per chaldron, $2.25 per half chaldron, cash.

No charge made for the use of meters.

No charge made for running supply pipes from street mains to consumer's cellar.

Orders when left at office promptly attended to.

BACHELLER, DUMAS & CO.

Paper Ruling, Book and Pamphlet Binding, Blank Books a Specialty

42 CHURCH STREET.

Now Is the Time to Buy.

PICTURES, DIPLOMAS FRAMED,

85c. TO $1.00.

LARGE LINE OF MOULDINGS.

Our Prices Are Always One-third Off.

GEO. E. MAKER,

No. 2 John St., Marble Bank Building.

G. W. Harrington & Bro.,

Manufacturers of the Finest Carbonated Soda Beverages in the City. The choicest line of

Lager and Stock Ales

In the city. Family Trade a Specialty. Order by Telephone 348-4.

CORNER WINTER AND DAVIS STS


NEWSPAPER ARCHIVE®

# THE LOWELL DAILY SUN.

VOL. XXIII. NO. 65. LOWELL, MASS., THURSDAY, AUGUST 16, 1894. PRICE ONE CENT.


## FIRST EDITION

## 2 O'CLOCK

**For later telegraphic and local news see Second Edition.**

## WANT A HEARING.

### POPULISTS APPEAL TO THE VOTERS FOR THEIR EARS.

**Public Meeting in the Interest of the New Movement Destined to Give the Democratic and "Grand Old Party" the "Grand Bounce."**

A meeting of the new party, the Peoples' party, was held last evening in Central Labor union hall.

There were about 50 populists present and they were presided over by President L. W. Weeks. J. E. Sullivan officiated as secretary.

The committee appointed to secure quarters reported favorably on rooms in the Burkes' building. The secretary reported a communication from H. W. K. Eastman, congressional nominee, enclosing a copy of his letter of acceptance. A communication was also reported from Mr. Carr, the councillor candidate, asking that a committee be appointed at an early date to formulate plans for organizing clubs in the interest of the party. He also pointed out the propriety of having Lowell the headquarters of the congressional committee which is to meet here Sunday.

Thomas F. Connolly was the first speaker. He reviewed briefly the causes which led to the formation of the party. He denied emphatically the statement made in THE SUN to the effect that the party was formed in the interest of a prospective republican candidate for congress. "We have organized for better principles than are advocated by either of the old parties. We anticipate opposition but as free American citizens, entitled to all the privileges granted us under the constitution, we have the right to seek any office created by municipal, state or national authority. No particular party owns any particular office.

"We shall nominate capable men who will be competent to defend themselves and their party on the stump. Our men will tell why they should be elected, which is more than Lawton, Stevens and Brady have done. I have come to the conclusion that if the laboring people ever expect to improve their condition they must accomplish it by political organization."

Benjamin Slavery of Tewksbury told of the English laws in regard to labor and said America was 20 years behind the times.

B. F. Haskell spoke of the condition of labor in Maine and said the people were ripe for a new party.

Henry Hamer of Dracut, said that nothing can be expected from the old parties but broken pledges. He had sympathy with the principles of the anarchists, but not with their practices. They are fighting for a good cause but they adopt illegal measures to force their views.

Before the meeting adjourned notice was given that a club is to be formed in Dracut tonight after the regular meeting of the Dracut Textile union.

The secretary was instructed to write to the secretary of state and ask him for nomination blanks and information as to how to proceed to legally place candidates in the field for the different offices.

Adjourned to Saturday at Burkes' hall.

### BRITISH AMERICANS.

**Have Addresses in the Interest of Pure Government at the Executive Council.**

The semi-annual meeting of the executive council of the British American Association of Massachusetts was held last evening at the St. Charles hotel, on invitation of the Lowell branch. Delegates were present from Boston, Salem, Lynn, Brookline, New Bedford, Peabody, Maplewood, Roxbury, Lawrence, Methuen, Fitchburg, North Adams, Somerville and Gloucester.

A business meeting was held from 6 to 8 o'clock, after which from 8 to 10.30 the elaborate menu served by Landlord Dickey was ably discussed, 75 covers being laid.

The exercises consisted of an address by President Arnold of Methuen and songs and recitations were received with much enthusiasm.

Mr. Arnold in his address referred to the general standing of the association, and said that withstanding the fact that the association was small numerically, it had a good working number and was in a flourishing condition. Though it was against the principles of the association to make public much of the details of its doings, yet it was a case of "say nothing, but saw wood."

The association gathers its members on the principle of good fellowship for the purpose of promoting naturalization and influencing public opinion against uncleanliness in politics. At the conclusion of the address the following program was rendered. Recitation by Mr. Kenyon of Peabody and vocal solos by Mr. McIntosh of Salem and Joseph Haworth and Peter Caddell of Lowell. Arthur E. Mills was accompanist, and the songs entitled "The grass was green" and "Alice" were of his original composition both as to words and music.


## Still Lower Rates.

**ONLY $10 to Liverpool, Queenstown, London, Glasgow, Londonderry and Belfast.**

## James F. O'Donnell,

AGENT, CUNARD LINE.

**Market Street, Corner of Worthen.**

All the latest designs in fine pleasure vehicles.

Our Business Wagons are specially constructed to withstand the wear of pavements and car tracks.

We can save you money. Get our prices and look over our assortment before you purchase elsewhere.

**FAY BROS. & HOSFORD.**


## CARRIE POTTER

### Found Dead Under Suspicious Circumstances.

### MEDICAL EXAMINER IRISH TO HOLD AN AUTOPSY.

Mystery at Present Surrounds the Case.

How did Carrie E. Potter meet her death?

Such is the question which has bothered the police since yesterday afternoon when she was found lying dead in room 3 of the Harris house in which room she had been since Tuesday night.

She first came to the Harris house Monday afternoon and stopped there but a short time saying that she was waiting for a friend.

Nothing more was seen of her until Tuesday afternoon when she went again to the Harris house saying that she was waiting for a friend.

One of the domestics employed at the house had occasion to pass the room while the Potter woman was in there and she noticed her dancing a sort of skirt dance before the mirror in the parlor.

She immediately notified Clerk Hubbard that a crazy woman was in the room and he went there to find the Potter woman sitting down quite collected. She said then she had come to Boston to meet a friend named C. A. Morton (of Boston) and if the clerk didn't believe her he could look at a letter which was in her stocking.

He did not ask for it, however, but in response to a request of hers brought her some note paper on which she wrote the following note:

LOWELL, 5 o'clock.

C. A. Morton:—Shall go on to Concord. Cannot wait any longer.

C. E. POTTER.

This note the clerk took to the office to give to the unknown Morton should he come. The note was written very neatly.

The girl then called to the house girl above mentioned and asked for a drink of water. When the girl returned with the water the Potter woman told her that she was not drunk but was unwell, and asked her not to tell any one about it.

She acted very peculiarly and dozed continually.

When questioned by the house girl she said her name was Carrie E. Potter and that she was an actress, having played with "1492" and "Evangeline." She said furthermore that she had started out from Danvers, Canada, and had gone from there to New York, thence to Boston and then up to Lowell to meet C. A. Morton who she said was an actor.

She left the Harris house shortly after and nothing more was heard of her until about supper time Tuesday night, when she went into the confectionery store of John Maguire on Central street. Mr. Maguire asked her what she wanted and she replied that she was a stranger without friends or money and wanted some place to stop.

**What Maguire Said.**

Mr. Maguire thought she was drunk as she acted so peculiarly, and upon questioning her she said: "I am not drunk but have been drugged."

She claimed to have spent Monday night at the American house.

She stayed at Maguire's store until 11 o'clock when he closed, dozing and sometimes muttering. To him she said her name was "Carrie;" that she was an actress and that Morton had disappointed her.

**Put in Room 3.**

Mr. Maguire took pity on her and upon closing up went to the Harris house and asked if they had any vacant rooms, stating that he wanted one for a homeless woman who was at the store. The clerk replied affirmatively and the woman was given room 3 on the top floor.

That was the last seen of her alive.

Yesterday morning while the chambermaid was passing the room she heard the voice of a woman from within and thought quite near, she could not tell a word that was said. She thought that the woman was raving.

In the afternoon the clerks were called on for a room by a man, and supposing that room three had been vacated and made up again, assigned it to the guest who, on going there with the porter found the door locked.

The guest was given another room and the clerks gained entrance to room three by going out on a shed and getting in through a window.

The sight which met their eyes caused them to pause in astonishment.

She was lying across the head of the bed cold in death.

**How the Woman Looked.**

The woman was found lying on the bed dressed in her underclothing. Her eyes were upturned and distended as if in pain. From her nose ran a stream of blood and this was clotted with the froth from her mouth on the left side of the face. Her neck, shoulders, and arms were almost entirely blue and her underdress was marked with blood. On the right cheek was an oval wound covered by a scab or else by clotted blood. It might have been caused by a fall while the unfortunate woman was intoxicated. She had a heavy growth of dark brown hair, round features, thick lips, and receding chin. She was a woman of medium height and more than than the average weight.

She lay as if she had dropped on the bed as if to rest for a short time only.

Deputy McQuade was notified and he in turn notified Undertaker Brooks who informed Dr. Irish.

The strangest part of the whole affair is the slow manner in which the authorities went to work on the case.

**The Woman Identified.**

Carrie E. Potter was probably an actress belonging to the "1492" company. Dr. Irish will hold an autopsy at 4 p. m.

(See second edition for particulars.)

### DEATHS.

Sarah Murphy, infant daughter of Dennis and Annie Murphy, died last night at her parents' home, 19 Union street.


McManmon, florist, Prescott & Merr'k sts

**Did You Ever**

Hear of such prices before. 56 piece tea set $2.65, 112 piece dinner set $5.65. Remember we have only five crates (66 sets) to sell at this price. The U. S. Tea Co., corner Central and Prescott streets.

Don't use pale blue. Use your hair on Gilchrist's Sax buildings.

**CLOCKS** Best Alarm Clock in the Market $1.25. Guaranteed, at Mower & Sparks 235 Central Street.


## SOMEBODY RESPONSIBLE?

### DISGRACEFUL CASE AT CITY FARM WHICH WAS INVESTIGATED.

**Supt. Collins Unable to Find the Author of a Feeble-minded Girl's Misfortune and Shame, Although the City Farm Roof Probably Shelters the Wretch.**

What is surely a very disgraceful case and in which so far investigation by those in authority has not brought out an explanation, is reported by the Mail. Flora Gervais, a weak minded girl of French extraction who had been in the institution since 1888, and who had not been out of the institution, recently became the mother of a child, which died two day after birth.

When the delicate condition of the girl was first discovered the matron reported the case to Supt. Collins, who tried to investigate the case and find out if possible the miscreant who took advantage of the girl's helplessness to ruin her. But the girl was not mentally strong enough to give any information although carefully interrogated by the French teacher, (the girl not speaking English) and by her parents.

**Supt. Collins Talks.**

The case was brought to the attention of the mayor at the time but so far investigation has not revealed anything. Supt. Collins says he has done all in his power to find the miscreant. He says the keys to the female insane wards are used by the watchmen and attendants. He further says that as at present arranged it is impossible to separate the sexes although every effort is made to do so. The bake shop is directly connected with the female insane department and several of the men are obliged to visit it to obtain supplies of food for other departments. An effort has been made this year to provide a new recreation room for the men, which would place them in a different part of the yard, and they would eventually allow us to move the bake-shop and have one entirely independent for the female department.

"Another thing that cramps us and that will soon be remedied, is the necessity of confining the truants in the institution. When the truant school is started and the boys are taken away entirely, we hope to be able to remodel our entire arrangement and keep the departments entirely separate. We have had about an average of 450 inmates all the year, the hard times contributing largely to increase our family. It should be borne in mind also that our inmates, especially the sane portion, are of the worst possible moral calibre, and the closest attention is necessary to keep them within decent bounds.

"The parents of this girl have been exceedingly anxious that the story of her shame should not be made public and we have investigated the matter quietly, but thus far we have been able to learn nothing that could be used as tangible evidence. Such affairs are not unusual in institutions of this kind, and I could name instances in some of the larger institutions in the state that have never been divulged."

**The Possible Happens.**

When the state board of charity and lunacy made its last report the possibility of a case as mentioned above was pointed out, as a reason for their demand that the sexes be separated in the institution. It now seems urgent that the separation be made without unreasonable delay.

## YARN SPINNING "COPPER."

### OFFICER JONES AT CITY HALL HAS HAD EXPERIENCES.

**He Was One of the Picked Band to Put in Minot's Ledge Light House and Worked On Forts at the Outbreak of the War.**

There are probably very few stone masons who have gone through the variety of experiences in the course of their labor, or who have been employed on as many dangerous jobs, as has Officer W. B. Jones, the city hall policeman.

Mr. Jones has lived in Lowell for the past 25 years, and has been 17 years on the police force.

When he was a young fellow he went as apprentice to learn the stone mason's trade, and was but 21 years old when he had served his time. The first job he was ever employed on was the famous Minot's Ledge light house at Cohasset. This structure was commenced in 1855—that is the present light—the old one having been battered down in a storm.

Minot's Ledge light house stands as a granite monument of one of the greatest engineering feats ever performed—a feat which the whole world cannot show a superior.

Mr. Jones worked on this from start to finish, and was the youngest man of the gang of brave men who risked their lives almost every day for three years, to build a foundation for the present structure. It is very interesting to hear him tell of some of the hardships and dangers he had to face at this time. The highest point of the rock on which they had to build was three feet above water and the heavy seas would sweep over this little point of rock all the time with great force. There were only 22 feet of rock to build on and all but a few feet was under water all the time. There was to be a light house and a strong one, put up then, as wrecks were terribly frequent. So after getting plans, the government picked a small body of the best workmen they could procure and started to lay the foundation. On July 1, 1855 the work commenced. Just how difficult and dangerous the work was may be guessed from the fact that there were only 130 hours work done on the rock in the first year. It was impossible to go near the rock in stormy weather and even in fair weather the seas are very heavy at this place. The masons would work a few minutes perhaps and a heavy sea would half drown them. For three years only from two to four hours work a day in fair weather could be done. Three hours work was considered a day, at low tide and for this they received $2.50, and for every hour they worked on the ledge over the three hours they received 50c. Nothing but a small boat could come near the rock and the stones which were used in its construction were carefully brought one by one to the rock and were riveted by iron rods and bolts to the solid rock. Thus level after level was laid, until a fine foundation was built and an almost indestructible lighthouse was built on it. Mr. Jones has been the medium through which many lives have been saved during the four years occupied in completing the house, as the building gang were very often called upon to man boats and save the crews of shipwrecked vessels. He was also employed in building Fort George and Fort Pebble at the outbreak of the war and witnessed many strange and exciting events. It is worth while having a talk with him, a man cannot help being interested by the tales which he can spin from actual experience.

### NEW POST OFFICE

**Request for Fire Alarm Box Being Considered.**

Supervisor Conlon wrote to the Washington authorities over two weeks ago, in relation to the request of Chief Hosmer that the government grant permission to the Lowell fire department to attach the fire alarm signal service to the bell in the new post office, but as yet no answer has been received. Supervisor Conlon accounts for the delay by giving it as his opinion that the Washington officials have written to the E. Howard Clock company, who put up the clock, and are responsible for its working for five years, to learn what objection they might have. Mr. Conlon is of the opinion that the clock company will demand that the government relieve them of all responsibility if the fire alarm system is connected. Mr. Conlon states that it will be but a few months before the government will find it necessary to have a clock expert care for it in order to hold the Howard clock company liable to any defects that may arise outside of original defects. It is only for this reason that he feels there is any chance of the treasury department granting the request of Chief Hosmer, as in case the fire department is permitted to attach to the bell the city will be asked to assume the responsibility of the proper care of the clock.

### FERDINAND'S GENEROSITY.

**Bulgaria's Prison Doors Opened and Political Offenders Released.**

SOFIA, Aug. 16.—Upon the occasion of the annual celebration of the accession of Prince Ferdinand of Saxe-Coburg to the principality of Bulgaria, the prince has granted an amnesty to all political offenders, including those who were connected with the Panitza conspiracy and Beltscheff murder, with the exception of Karaveloff, who refused to sue for clemency. In addition, 245 common law criminals were set at liberty.

After the abdication of Prince Alexander of Bulgaria, in September, 1886, Prince Waldemar of Denmark was elected Prince of Bulgaria, but he eventually declined the honor. Considerable trouble followed. Sofia was in a state of siege, there were military revolts in various parts of the country and a Russian fleet anchored off Varna.

Eventually Prince Ferdinand of Saxe-Coburg and Gotha was elected prince of Bulgaria by the Sobranje on July 7, 1887. About July 14 the prince arrived at Tirnova, signed the constitution, and on Aug. 14, 1887, issued his first proclamation, against which the Russian government protested.

Magnar Panitza and 14 others in February, 1890, conspired to overthrow the government and assassinate Prince Ferdinand and his ministers. Panitza was shot at Sofia on June 28, 1890; his fellow-conspirators, just liberated, were sentenced to various terms of imprisonment.

M. Beltscheff, Bulgarian minister of finance, was assassinated on the street March 28, 1891, in the presence of M Stambouloff, then premier, for whom it was thought he was taken.

**Claim of Illegal Arrest.**

NEW YORK, Aug. 16.—Russell B. Hoyt and James W. Murphy, who are charged with manufacturing a dangerous $10 counterfeit, were again before Commissioner Alexander yesterday. Lawyer Stern, counsel for Hoyt, contended that his client was illegally arrested, and on these grounds asked for Hoyt's discharge. The examination was adjourned to give counsel time to take action and also prepare the defence of Murphy.

**Looks Bad For Ezeta.**

SAN FRANCISCO, Aug. 16.—The Bennington has arrived outside the Golden Gate, having on board Antonio Ezeta and three other fugitives from San Salvador. The gunboat was detained by an aide to the Mare island commandant with secret orders, and will not enter the three-mile limit. It is believed the Bennington will remain outside until a vessel arrives from San Salvador to take back the extradited fugitives.

**Coming to New England.**

WASHINGTON, Aug. 16.—Secretary Herbert, accompanied by members of his family, his naval aide and another officer of the navy, especially detailed as a member of the party, left here today on the Dolphin for a cruise along the New England coast on an official inspection of the navy yards at New London, Conn., Boston and Portsmouth, N. H.

**Forgetful Vermonters.**

WINDSOR, Vt., Aug. 16.—The Democratic ticket of Caledonia county will have no opposition, as opponents forgot to file nominations, as prescribed by law. The Republican tickets in Windham and Windsor are also unopposed, as their opponents also neglected to file nominations.

**Women Can't Vote.**

ALBANY, Aug. 16.—The adverse report of the suffrage committee of the constitutional convention on the proposition to allow the question of woman suffrage to go to the people was agreed to last night. This kills the appeal for female suffrage.

**Salem Man Won First Prize.**

SALEM, Mass., Aug. 16.—Four thousand people saw the St. James society's bicycle road race of 20¾ miles. Chris Thomas of Salem won first prize, a wheel valued at $150, and H. C. West of Waltham the second, a silver tea service valued at $75.

**Westerly's Pride.**

WESTERLY, R. I., Aug. 16.—The new public library building, erected as a memorial to the late Stephen Wilcox, was dedicated yesterday. The building and furnishings cost $100,000. The presentation was made by Mrs. Wilcox.

**Wellman Again Heard From.**

THOMSOE, Norway, Aug. 16.—Walter Wellman and party arrived here from the Arctic regions, where their steamer Ragnvald Jarl was recently crushed in the ice, compelling them to abandon their attempt to reach the North Pole.

**Sheehan's Motion Voted Down.**

NEW YORK, Aug. 16.—Police Commissioner Sheehan has moved that charges be ordered against Inspector McLaughlin, as he is implicated in the evidence given against Captains Cross and Devery. The motion was defeated.

**Someone Found a Torpedo.**

ATHENS, Aug. 16.—The explosion in the Jewish quarter of Corfu, by which seven persons were killed, was caused by a torpedo which was found on the shore. The explosive was probably lost from a vessel of the British fleet.

**His Life at Stake.**

BOSTON, Aug. 16.—Henry Kane was yesterday placed on trial in the superior criminal court charged with causing the death of Daniel Connolly on July 28. The trial will probably be a long one.

**Barrister Will Edit It.**

LONDON, Aug. 16.—Beresford Hope has sold The Saturday Review to L. H. Edmunds, a barrister, who will edit it himself.

### COMMISSION AT WORK.

**Howard and Sovereign Favor Government Control of Railroads.**

CHICAGO, Aug. 16.—The strike commission appointed by President Cleveland to investigate the Pullman and railroad strike began its work yesterday. The sessions were held in the government building, in a courtroom, and attracted many spectators.

After the preliminary work, Vice President S. W. H. Howard of the American Railway union was called as the first witness. Mr. Howard began his statement by expressing the hope that the commission would use every effort to get to the bottom of the matter under consideration. Commissioner Kernan assured him that the investigation would be thorough, and asked the witness numerous questions as to his past and present occupations and the nature of his official position in the American Railway union.

"Have you any plans by which these troubles can be averted?" asked Mr. Kernan.

After long deliberation, Mr. Howard replied: "I believe the only solution is in the government ownership of railroads."

General Master Workman Sovereign of the Knights of Labor, who is also a member of the American Railway union, testified that the Knights of Labor refused to patronize the Pullman company, and used what persuasive powers they could in getting others to act in the same manner.

They also suggested that a general strike be instituted throughout the country, but the other industrial unions would not strike. No violence was allowed by the Knights of Labor. He knew the cars in Chicago were fired by United States deputy marshals. He said he believed in government ownership of railroads.

### TELEGRAPHIC BREVITIES.

Thieves stole trolley wires at Attleboro, Mass.

The Cambridge (Mass.) tax rate will be $16.80.

A business block was burned at Belleville, Ont.

Photographs have been taken 600 feet under water.

Peruvian rebels seem to be winning the most victories.

Coal miners returned to work at Birmingham, Ala.

Attleboro, Mass., will have a new system of sewerage.

The engines of a first-class man-of-war cost about $700,000.

Freight men were robbed by masked men at Whiting, Ind.

Ex-Mayor George Stevens of Cambridge, Mass., is dead.

A Chicago saloon keeper was shot fatally by one of three robbers.

The California green and canned fruit supply is over-abundant.

George G. Crocker was chosen chairman of the Boston subway commission.

Professor Langley of Washington has received the degree of D. C. L. from Oxford.

An invention has been found to enable miners to exist after an explosion of firedamp.

The United States cruiser Charleston has been ordered to Yokohama with despatches.

Joseph T. Bailey, president of the Boylston bank, Boston, died at North Scituate, Mass.

Kaffirs in the Transvaal have murdered Boer farmers by scores, and are now besieging Agatha.

Shanghai boasts of the largest mission press in the world. The press has fonts for printing in many languages, and every year sends out more than 35,000,000 pages.

A cattle man named James Kearns, who had his throat torn by an ugly steer, underwent a delicate operation at the Boston Emergency hospital and will probably live.

**The Bryant Centennial Celebration.**

CUMMINGTON, Mass., Aug. 16.—The celebration of the 100th anniversary of the birth of William Cullen Bryant began at 10 o'clock today by an address of welcome by Lorenzo H. Tower, and the president's address by Parke Godwin, the author of Bryant's biography. A memorial address by Edwin R. Brown was delivered, and addresses were given by John Bigelow, Charles Dudley Warner, Julia Ward Howe, Charles E. Norton, Rev. J. W. Chadwick, George W. Cable, President G. S. Hall and others. The Bryant homestead here is filled up with guests.

**Famous Architect Dead.**

BEVERLY, Mass. Aug. 16.—Arthur Rotch, the eminent architect, died at his summer home on Bay View avenue yesterday afternoon of pleurisy. As an architect Mr. Rotch obtained great renown, his skill in designing exterior and interior decorations being unexcelled in this country. He was also interested in painting, and some of his pictures are hung in prominent galleries.

### PERSONAL.

Master Joseph O'Dwyer, the young violinist, started on a two weeks vacation today to be spent at Bradford and vicinity.

A. G. Thompson is laid up with illness at his home on Ash street.

Miss Watson of the high school is at Kennebunkport.

Among the new visitors at Old Orchard and vicinity are Mr. and Mrs. A. E. Bagshaw, Miss McCoy, Miss Annie McDonald and Mr. and Mrs. Eugene Russell.

Commander Albert C. Blaisdell of the Mass. dept. Sons of Veterans, will leave tomorrow to attend the 13th national convention of the Sons of Veterans at Davenport, Ia.

Arthur G. Pollard, who is captain general of the hosts in the Massachusetts Grand Royal Arch Chapter of Masons, will be a member of the delegation of Grand Royal Arch Chapter Masons to the triennial grand chapter meeting of the Royal Arch Masons of the United States, at Topeka, Kan., next week.

Mr. and Mrs. J. S. Hastings have returned from a vacation at their cottage at Onset Bay.

Misses Marie and Grace Burbeck and Miss Mamie Rogan are enjoying life at Juniper Point.

Mr. and Mrs. Albert Bartlett returned from North Hyde Park, Vt., last evening after a short vacation.

Wesley R. Rice has gone to New Hampshire for a short stay.

Mrs. J. A. Janvrin is staying at Lynn for the next two weeks.

Miss Annie Aldrich of South Loring street is visiting at Bass Point.

Mr. Isaac Blanchard is going to Wilton, N. H., for a short stay.

Keeper James McLaughlin of the police station started Wednesday for a vacation on his wheel.

Miss Nellie Penn is spending her vacation at Ipswich.

Miss Belle F. Batchelder has gone to Hampton beach.

Several friends of Warrant Officer Favor who has been ill at his cottage at Old Orchard for almost a month, called on him on Sunday. They found him able to be out and he is expected home by September 1.

## SPINNERS STRIKE

### Ten Thousand Operatives of New Bedford.

### VOTE TO STRIKE AGAINST A CUT DOWN.

Manufacturers Given Till Monday to Recede.

NEW BEDFORD, Mass., Aug. 16.—The Spinners' union of this city voted last night to institute a general strike Monday morning unless the manufacturers recede from their determination to reduce the wages. Nearly 400 spinners were present at the meeting, which lasted about two hours. During that period the wage question was discussed in all its phases.

The sentiment of the various opinions expressed was—that in view of the change in the business situation since manufacturers gave notice of the reduction, owing to the passage of the tariff bill—that a reduction in wages was unnecessary; in fact, some thought circumstances warranted an increase, if anything.

Conservative members endeavored to have definite action postponed for a few days in hopes that a change would take place in the situation, but the operatives refused to listen to the suggestion, and demanded a ballot. Determination characterized every action of the meeting, and when a vote was taken it was found to be unanimous. It was also voted not to touch a dollar of the union funds for one month after the strike begins, a fact which testifies to the determination of the men.

**To Win the Struggle.**

The treatment accorded the operatives in not discussing the proposed reduction with them before putting it into effect, had a strong effect on the men, and, as if in reciprocation, they rejected a proposition to have a committee wait on the manufacturers.

The strike is destined to be the greatest in the history of the city, as it closes down every mill and affects almost 20,000 people. The union is in splendid condition for a prolonged fight, as all the men belong to the union and the treasury is full.

After the meeting, Secretary Ross said that if the strike takes place on Monday, as it surely will, unless concessions are made by the manufacturers,

**It Will Last All Winter,**

as the men who are about to enter upon it weighed the results well before deciding what to do. He also blamed the manufacturers for the hostile spirit they displayed in not endeavoring to compromise affairs before launching forth their manifesto. He expressed a hope that before it was too late they would try to reconcile the difficulty by seeking a conference with the men.

In view of the action taken by the local union the Fall River spinners, it is understood, will work on the reduction and support the local strikers. The effect of the strike can be conceived from the following figures: It will silence 1,078,900 spindles, including 16,900 looms, and will affect 13 mills, having a weekly payroll of $70,000 and employing 10,000 operatives.

**"Coterie" Denounced.**

INDIANAPOLIS, Aug. 16.—The following ticket was nominated by the state Democratic convention: Judge, supreme court, First district, G. F. Reinhard; Fourth district, J. S. Daily; secretary of state, W. R. Meyers; auditor of state, J. T. Fanning; treasurer of state, Morgan Chandler; attorney general, G. M. Griffith; clerk of supreme court, C. W. Wellman, superintendent of pupilc instruction, Charles Thomas. The platform denounces "robbery fostered by the McKinley tariff and praises Cleveland for his stand on the tariff." The plank referring to "coterie" of United States senators masquerading as Democrats caused pandemonium, and cries of "Name them," and the names of Brice, Gorman and Smith were cried out in derisive tones all over the great hall. The anti-A. P. A. plank called forth loud cheers.

**Policeman Arrested.**

SPRINGFIELD, Mass., Aug. 16.—People here last night enjoyed the spectacle of the captain of the police force leading a drunken policeman through the street to the police station. The latter was Dayton W. Robinson. At the station the policeman was made to take off his uniform and go home. It is expected that Robinson will resign.

**Goods Were Out of Sight.**

PROVIDENCE, Aug. 16.—Writs will probably be issued for the arrest of Isaac Marks, a shoe dealer who recently failed, on the charge of attempting to defraud his creditors by concealing goods valued at $3000 where they could not be found by the assignee.

**Town In Holiday Attire.**

BUCKSPORT, Me., Aug. 16.—Veterans of the Sixteenth Maine regiment are holding their 19th annual reunion here. The town is given over to the entertainment of visitors, and flags, banners, garlands and streamers were floating from every house and shop.

**A "Rumor" Only.**

YOKOHOMA, Aug. 16.—A rumor has reached here of an important naval engagement between Japanese and Chinese fleets off Wei-Hai-Wei on Aug. 10. Seven Chinese vessels belonging to the northern squadron were sunk, according to the report.

**Wiped Out by a Storm.**

CHATTANOOGA, Aug. 16.—The village of New England City, 20 miles distant, was nearly wiped out of existence by a severe hail and wind storm yesterday. The damage to property was up into the thousands of dollars, but no lives were lost.

**A Victory For Packers.**

OMAHA, Aug. 16.—The South Omaha Packing house employes' strike is off. After holding out three weeks, the men lose all, and are now trying to get back on the old terms. The troops left today, as all the trouble is over.

**Valuation of Barnstable.**

BARNSTABLE, Mass., Aug. 16.—The assessors' valuation of the town of Barnstable is as follows: Personal property, $1,179,755; real estate, $2,492,130; total, $3,671,885; rate of taxation, $11 on $1000.

**"Regulars" Claim 65,000.**

NEW YORK, Aug. 16.—The regular Republican organization of the city last night opened their books in each of the 1142 election districts for enrollment. The regulars have 65,000 persons enrolled according to their own figures, while Milholland claims 97,000.


Our Store will be closed Tuesday, Wednesday, Thursday and Friday evenings through August.

**When you begin to get ready to go away, bear in mind our Dress Suit Cases, solid sole leather, steel framed, hand sewed, linen lined $5: as good a case as can be made, even if it does cost but half what's usually asked.**

## PUTNAM & SON,

ONE-PRICE CLOTHIERS,

**Central Street, Cor. Warren.**


## FORESTERS GETTING READY.

### GENERAL ORDER JUST ISSUED ASSIGNS THEM TO POSITION.

**More Details For the Gala Day Saturday With Route of Parade and Formation of the Courts—Other Forestry Notes.**

General orders No. 3 has been issued by Chief Marshal Boyers for the observance of Foresters' day next Saturday. The line of parade will form on Shattuck and Middle streets in the order given below, and the word of command to march will be given at 1.30 p. m., going over the following route: To Merrimack, to Tremont, countermarch to Bridge, to West Third, to Coburn, to Lakeview avenue, to Bridge, to Merrimack, to Central, to Gorham, to the Fair ground, where the parade will be reviewed and dismissed. The marshal's headquarters will be at the Middle street entrance to Foresters' hall, where all marshals and aids will report.

Following is the formation of line:

Platoon of police (all Foresters.) Chief Marshal John P. Boyers and aids will form on Palmer street, right resting on Merrimack street.

**Division No. 1.**

Post 42 military band, 25 men, J. A. Murphy, leader.

Thomas Talbot Conclave No. 105, K. S. F.

Court Merrimack, No. 6402, A. O. F. of A.

Carriages for grand court officers will form on Palmer street, right resting on Middle street.

**Division No. 2.**

Mirault's band, Prof. Mirault, leader.

Court Middlesex, No. 7007, A. O. F. of A.

Court City of Lowell, No. 7380, A. O. F. of A.

Carriages containing Deputy Supreme C. R. John J. Cunn and the chaplain of the day, Rev. Father McKenna.

Will form on Middle, between Palmer and Central streets, right resting on Palmer street.

**Division No. 3.**

St. Patrick's Cadet band, John Hanley, leader.

Court General Shields, No. 7805, A. O. F. of A.

Court Samuel de Champlain No. 7833 A. O. F. of A.

Carriage containing officers of Spindle City Circle No. 119, Companions of the Forest, and officers of Prosperity Circle No. 168 Companions of the Forest (all ladies.)

Will form on Middle street, between Palmer and Shattuck street, right resting on Palmer.

**Division No. 4.**

Talbot Mills band, Geo. A. Halstead, leader.

Court Wamesit, No. 7879, A. O. F. of A.

Court Columbus, No. 8195, A. O. F. of A.

Court General Butler, A. O. F. of A.

**Notes From the Courts.**

Court City of Lowell, A. O. F. of A., selected the following officers last evening for the Foresters' parade: Marshal, C. E. Hogan; aids, P. C. R., Michael McQuade, James E. Riley, Michael Gilligan.

Court Middlesex made the following selections: Marshal, Chief Ranger Peter O'Neil; aids, P. O'Leary, Charles Connors, M. Maher, P. F. O'Donnell, George M. Harrigan; side officers, Hugh J. Leonard, Edward J. McCann, John Riley, James J. Dunn.

Court Merrimack has selected James F. Miskella as marshal.

The Knights of Sherwood Forest had a turnout of 40 men last evening and had a satisfactory drill under Captain Watson.

**Don't forget bicycle meet tonight—Races at 7.30 Sharp.**

### TO PREVENT FRAUDS.

**Ballot Law Commissioners Examine a Number of Patent Boxes.**

Several devices intended to simplify election methods and prevent frauds, most of them providing for greater accuracy of registration, were examined by the ballot law commissioners yesterday.

One scheme was that of a blanket ballot box, resembling an ordinary ballot box in appearance, but having a drawer which works automatically, and which, when closed, deposits the ballot in the box all cancelled and registered.

A "gravity ballot box" dispenses with springs, which in some patent boxes have been found so unreliable. A half-dozen other models were inspected. The commissioners will issue a report later.

**Best riders yet seen here at bike meet tonight—Only 25 cents admission.**

## FROM OUR 5 O'CLOCK EDITION Of Yesterday.

# KEEP UP COURAGE

### Cleveland Writes to Wilson on the Fight.

ADMITS THAT ACTION TAKEN IS NOT SATISFACTORY.

Accepts it as a Step to Tariff Reform.

By Associated Press to THE SUN.

WASHINGTON, Aug. 15.—Chairman Wilson has received a private letter from Pres. Cleveland, congratulating him for his great fight for tariff reform.

The president urges him not to be down cast on account of defeat, but to continue the good fight.

The president admits that he, himself, was greatly disappointed at the outcome of the bill.

At one time, the president says, he had begun to doubt whether the democratic party was, after all, the real party of tariff reform, but he had not permitted himself to entertain the thought, realizing immediately that, no matter what might be the temporary obstacles in the way of progress, the party must continue its crusade, and its members must remain loyal to the cardinal principle of their organization.

## PRESIDENT CLEVELAND

### RECEIVED THE TARIFF BILL FOR HIS SIGNATURE.

**It Has Already Been Signed by Speaker Crisp and Vice President Stevenson.**

By Associated Press to THE SUN.

WASHINGTON, Aug. 15.—Vice President Stevenson and Speaker Crisp have signed the tariff bill and at 1.10 p. m., Mr. Pearson of the house appeared at the president's chamber and delivered to him the tariff bill for his signature.

### REVENUE DEFICITS

**Will Threaten if the Separate Free Bills Are Passed. Says Sec. Carlisle.**

By Associated Press to THE SUN.

WASHINGTON, Aug. 15.—In a letter to Senator Harris today, Sec. Carlisle says that under the new tariff bill the revenues for the fiscal year ending June 30, 1895, will exceed the appropriations $15,000,000. The sugar bounties will equal $42,000,000. If the four separate free bills are passed there will be a deficit of $29,000,000 for the fiscal year.

**Prominent Man Murdered.**

By Associated Press to THE SUN.

PITTSBURG, Aug. 15.—Ex-Councilman David Morgan, was found at the foot of the bluff overlooking the Monongahela, today, dead. He had been murdered.

**Big Democratic Convention.**

By Associated Press to THE SUN.

MINNEAPOLIS, Aug. 15.—The largest democratic convention ever held in this state convened at 10 a. m.; 1747 delegates sitting on the floor.

### LOCAL NOTES.

Charles E. Flood has gone to Wakefield for his vacation.

Hugh McQuade of the Y. M. C. I. is a happy father of a new baby boy.

Frank Going's saloon is again open, the financial difficulties have flown.

Mr. Alberton of Pelham has an acre of land devoted to raising tobacco plants.

The Harmonic orchestra will run a moonlight excursion up the river to Harmony grove, tonight.

Inspector Donaldson, weighing an additional 23 pounds and 13 ounces as a result of his vacation, reported for duty today.

Mr. Edward Perry, the insurance man, had a twelve pound girl left at his home last night, and accordingly he's a happy man.

### FUNERAL SERVICES.

The late John Moore was buried this afternoon from his late home in Elm street Billerica where at 2 o'clock, Rev. Mr. Morang conducted funeral services after which the burial took place in the North cemetery, Billerica. Members of Columbia lodge, and American Mechanics were the pall bearers.

**Some Licenses Taken.**

The marriage intentions taken out today were Alva D. Lane and Myra B. Billings; Henry A. Mosher and Agnes M. Eadie; John C. Hammett and Hattie F. Smith both of Albany, N. Y.

**He's In the Fight.**

Ex-Councilman Frank Scott is a candidate for representative, in Ward Two—republican ticket.

**The Heavy Thunder Shower**

The storm which broke over the city at 4 p. m., though heavy did little damage. The rain fell heavily, flooding the gutters and swamping the man-holes. The breeze drove the rain into many apartments where the south side windows had been left open.

**Mr. Sanborn's Good Luck.**

Mr. Fred Sanborn, paymaster at the Lowell hosiery, has accepted a position with Swift Bros. & Co., New York, and so he will resign his present position being succeeded by Mr. W. A. Eastman, the present superintendent.

**It's Worth Copying.**

The Gloucester Athletic club held athletic events by electric light last night, but the meeting of the Y. M. C. A. on the Riverside oval is the first bicycle meet in New England and all the clubs are anxious to see if it will be a success in order to copy the idea.

**One Foot Crushed.**

William Murray tried to jump on a moving train on Western avenue yesterday, and missing his foot hold fell between the cars and had his left foot crushed.

**Model Young Men From Nashua**

Four young men drove in from Nashua Monday afternoon. All were more or less "jagged" and when coming down the Pawtucketville road into this city they lost control of the horse which ran into a fence, turning the buggy over and tipping the occupants out. After a little chasing round, however, they caught the horse and came into town for repairs

# MURDER

### Frightful Tragedy Enacted in Town of Henniker.

ARTHUR M'LEAN KILLED PRETTY NELLIE DOUGLASS.

Then He Hid Himself in a Field.

By Associated Press to THE SUN.

MANCHESTER, N. H., Aug. 15.—A fearful tragedy was enacted in the town of Henniker early this morning. Pretty Nellie Douglass was the victim and Arthur McLean, the murderer.

As the participants are both dead, there is nothing but conjecture as to the passions which swayed them and the motive for the deed.

Yesterday afternoon Arthur McLean, 20 years of age, hired a turnout at F. H. Course's livery stable in this city, saying that he was going to drive to Contoocook.

He took with him Nettie Douglass, aged 15, who in appearance was much older.

After they drove away the next seen of them so far as any one in Henniker is aware of, was by Arthur Dow, who, in driving home from Hopkinton about 10 p. m., came across Miss Doughlass and McLean near West Hopkinton, apparently on their way home.

At 3 a. m. Mr. Course, the stable keeper, heard a horse come into the yard. He went out and in the yard he found the body of Miss Douglass on the ground, with one bullet hole through her head and another through her neck.

At the time he heard the noise of a carriage driving away, Mr. Course feels certain that the body of the girl had either fallen from or been thrown from the vehicle into his yard.

About an hour after a message was sent to Mr. Course that the horse and carriage had brought up on the other side of the river, and that the carriage was spattered with blood.

**The Murderer's Body Found.**

By Associated Press to THE SUN

HOPKINTON, Aug. 15.—The body of Arthur McLean was found in a field on the West Hopkinton road, near George Sargent's house by a searching party. Mr. Sargent says that about 3 a. m., he heard a noise and three pistol shots down the road.

At the point located there were signs of a struggle and considerable blood. In a field near by, out of sight of the road, lay McLean's body.

McLean's body was not cold in death as supposed when the men turned it over. In fact McLean was alive and did not appear to be even wounded. He was put on his feet and questioned and he immediately exhibited moroseness, and a refusal to open his lips. He was lying on his face when found to all appearances dead.

He was brought into town and at once placed under guard until 9 o'clock when he was removed to Concord jail for safe keeping.

**Who the Parties Were.**

By Associated Press to THE SUN.

HENNIKER, Aug. 15—The tragedy of this morning has created as great a sensation as the Almy murder.

McLean was a well known young man in Henniker, and was on friendly terms with Miss Douglass, but the two were not understood to be keeping company. He has a brother William, who is employed at Whitney's drug store.

Miss Douglass, who was a pretty girl, attended the high school. She was the daughter of Peter Douglass, and was one of the best known girls in the village.

The parents of both the girl and McLean say that they know of no reason for the tragedy. It could not have been jealousy, so the affair at present is shrouded in mystery.

**The Girl's Wounds.**

There was a ragged bullet hole on top of her head and another in the jaw. Her clothing was spattered with fresh blood, and her dress and underclothing indicated a severe struggle.

### YACHT RACE OFF.

**Until Saturday Between the Vigilant and Britannia.**

By Associated Press to THE SUN.

COWES, Aug. 15—The race today between the Vigilant and Britannia was postponed until Saturday, because of the high gale which prevailed at sea.

**Bank President Dead.**

By Associated Press to THE SUN.

NORTH SCITUATE, Aug 15—Joseph T. Bailey, president of the Boylston national bank of Boston, died this morning at his summer residence here.

**Band Music For the Navy Yard.**

Twenty-one of the young men of the Navy Yard village organized a fife and drum corps, and held a meeting Friday evening in the Hillside club rooms, where George Dunlap was chosen president, Peter Bolton, secretary; A. B. Beers, treasurer; Frank Scott, financial secretary; John Smith, George Sparks and John Hutchinson, trustees. Subscription papers will be started to enable the corps to procure instruments, and competent instructors will be engaged to teach.

**The Red Men's Sleep.**

Miantonomo tribe, No. 52, Improved Order of Red Men, held a meeting on Monday evening, and Acting Deputy Great Sachem Allen Dodge installed the chiefs elect, assisted by Great Prophet J. H. Hickey, Great Senior Sagamore C. N. Great Junior Sagamore Hugh Frazer and Great Sachem J. F. Bailey. The officers installed were: Prophet, John F. Parker; sachem, Charles F. Nichols; senior sagamore, Wm. H. Lee; junior sachem, J. H. Vining. A smoke talk followed.

**Commonwealth of Massachusetts.**

MIDDLESEX, ss.

PROBATE COURT.

To the heirs at law, next of kin, creditors, and all other persons interested in the estate of Cate Kerby, late of Lowell, in said county, deceased, intestate.

WHEREAS a petition has been presented to said court to grant a letter of administration on the estate of said deceased to John Driscoll of Lowell in said county, or to some other suitable person.

You are hereby cited to appear at a probate court to be held at Cambridge in said county of Middlesex, on the fourth day of September, A. D., 1894, at nine o'clock in the forenoon, to show cause, if any you have, why the same should not be granted.

And said petitioner is hereby directed to give public notice thereof, by publishing this citation once in each week, for three successive weeks, in the LOWELL DAILY SUN, a newspaper published in Lowell, the last publication to be one day at least before said court.

Witness, Charles J. McIntire, Esquire, judge of said court, this eighth day of August, in the year one thousand eight hundred and ninety-four.

S. H. FOLSOM, Register.

OFFICE TO LET—In THE SUN building. A nice location for a doctor or light professional business. Inquire at THE SUN office.

Special Bargains In Puddings

may seem queer, but when you realize what a variety of toothsome, and nutritious dishes can be made from

SEA MOSS FARINE,

such as puddings, blanc mange, ice cream, custard, etc., at a cost of only

A CENT AND A HALF

for the Farine used, it does not seem so queer. Don't think because the package looks small you do not get enough for your money. Corn starch, farina, etc., retailing for 10c. makes only 4 quarts of blanc mange, while Sea Moss Farine, retailing for 25c. makes full 16 quarts.

See the BARGAIN?

Nervous

Are you, can't sleep, can't eat, tired, thirsty? Blood poor?

It's a tonic you want—

Hires' Rootbeer.

This sparkling, exhilarating, and refreshing drink, while being far more agreeable in bouquet and flavor than the finest wine or champagne, is at the same time unlike them, being free from alcohol.

A temperance drink for temperance people, delicious and wholesome as well. Purifies the blood, tickles the palate.

Package makes five gallons.

Ask your storekeeper for it.

*Take no substitutes.*

*Send 2-cent stamp to Chas. E. Hires Co., Philadelphia, for beautiful picture cards.*

NOTRE DAME ACADEMY,

LOWELL, MASS.

Boarding and Day School for Young Ladies

ESTABLISHED 1852. --- CHARTERED 1865.

This school continues the careful training and thorough instruction in every department for which it has hitherto been so favorably known. For particulars address The Superior.

JAMES MEEK,

HAY, GRAIN AND POULTRY FOOD.

Little Stone Mill foot of Anne St.

LOWEST PRICES. TELEPHONE 55-5.

Do You Go To Lawrence?

If So, Call At

THE HOTEL BRUNSWICK,

Which now has the Finest Dining Rooms in the city. They have been recently renovated. The Cuisine is Unsurpassed

What would Lowell be without the spindle? The city is known the world over as "The Spindle City."

The Spindle Cigar

is made by HENRY FLOOD: best smoke in town.

WATSON BAKERY

Every evening at 5 o'clock Hot Tea Rolls and Cream Bread, also all kinds of Cake and Pastry. Only the best stock used in the manufacture of our goods. Parties supplied at short notice at

Nos. 24 to 30 CHARLES STREET.

Peter Watson, Prop.

Are You Ready for Hot Weather?

Prepare by buying a good Oil Stove or Refrigerator. Perhaps you need a Baby Carriage. These can be had at bargain prices at

VICTOR PIHL'S.

CORNER CENTRAL AND NORTH STS

Teacher of Music.

Miss Ethel O'Heir is now forming classes for Piano and Organ. For further particulars call at

COR. LANE AND HORN STS. (No. 68)

N. B.—Would accept position as organist at reasonable terms.

WM. F. COURTNEY,
13 and 14 Mansur Block
Attorney at Law.

McCARTIN'S BAKERY,
107 Gorham Street
Domestic Bread, Cake and Pastry.
Orders for Wedding Cake promptly filled. Beans received for baking.

Now We Have It At The Top!

Mont Blanc Flour.

It will always suit. We guarantee every bbl.

$4.75 per Bbl. 65c. Bag.

THE BOSTON BRANCH GROCERY

Old No. 199 Middlesex St. New No. 455.

Opp. Northern Depot. Telephone 374-3, Brass Signs.

CALEB L. SMITH.....Proprietor

A. E. O'HEIR & CO.

DEALERS IN

Furniture, Carpets Mirrors, Ranges, Refrigerators, Tin Ware, Crockery.

New and Second Hand.

CASH OR INSTALMENTS.

A. E. O'HEIR & CO.,

AUCTIONEERS.

As Good as Any of Them.

Better Than Most of Them.

Charge Less Than Any of Them.

N. B.—Auction Sales conducted in all parts of the city or state.

Nos. 14, 16, 18 Merrimack Street.

(Opposite Post Office.)

A. E. O'HEIR & CO.,

### Boston and Maine Railroad.

**Summer Arrangement.**

WESTERN DIVISION

Commencing July 1, 1894.

TRAINS LEAVE CENTRAL STREET DEPOT, LOWELL.

**For Boston,** at 6.50, 8.15, 9.25, 10.50 a. m.; 12.15 1.45, 2.30, 3 15, 4.10, 5.10, 6.20, 7 00, 9.25 p. m. SUNDAYS, 7.30, 8.15 a. m., 12.05, 4.15, 5.35, 8.50, p. m.

**For Lawrence,** 8.30, 9.25, 10.50 a. m.; 12.15, 2.30, 3 25, 4.10, 5.10, 6.20, 7.00, 9.25 (11 21 Wednesdays and Saturdays only) p.m. SUNDAYS, 8.20 a. m., 12.05, 5.35, 7.50 p. m.

**For Haverhill,** 8.30 9.25 a. m.; 12.15, 2.30, 3.40, 4.10, 5.10, 6.20, 7.00, 9.25, (11.25 Wednesdays and Saturdays only) p. m. SUNDAYS, 8.20 a. m., 12.05, 5.35, 7.50 p. m.

**For Salem and Lynn** 12.15, 5.10 p. m.

**For Newburyport and Amesbury,** 12.15, 2.30, 3.40, 4.10, 6.20 p. m.

**For Exeter, and Dover,** 8.30 a. m.; 12.15, 3.40, 4.10, 5.10, p. m. SUNDAYS, 5 35 p.m.

**For Rochester** and Alton Bay, 8.30 a. m.; 12.15, 4.10 p. m.

**For Somersworth, N. H., Salmon Falls Saco and Portland** 8.30 a.m.; 12.15, 3.40, 4.10, 5.10 p. m. SUNDAYS, 5.35 p.m

**For Augusta,** Bath, Lewiston, 8.30 a. m.; 12.15, 4.10, 5 10 p. m. SUNDAYS, 5 35 p. m

**For Bangor:** Belfast, Waterville, Skowhegan, Rockland, 8.30 a. m., 12.15, 5.10 p.m. SUNDAYS, 5.35 p. m

**For St. John N. B., Halifax, N. S.,** Montreal, and Quebec, 8 30 a. m., 5.10 p. m. (5.10 does not run Saturdays). SUNDAY, 5.35 p. m.

**For Eastport** and St John's (per steamer), on Wednesdays and Saturdays at 12 15 p m.

For Castine, Deer Island, Sedgwick and Bar Harbor, Jonesport and Machiasport (via steamer Frank Jones of Rockland), Mondays, Wednesdays and Fridays at 5 10 p. m.

**Southern Division.**

On and After July 1, 1894, Trains Leave Merrimack Street Depot, Lowell, as Follows:—

**For Boston**—5 45, 6 30, ¶6 50, *7 45, *8 50, ¶9 00, **9 40, 11 00 a. m.; 1 10, 2.10, ¶3.00, 4.30, ¶5 40, p. m. SUNDAYS, 8 45, a. m.

Trains leave Middlesex Street, Lowell as follows:

**For Boston.**—5 48, 6 34, ¶6 53, §7 01, §7 18, §7 27, *7 48, *8 57, 9 03, *9 50, 11 03, 11 44 a. m., *12 17, 1 43 3 05, *. 03, 4 00, 4 10, 4 33, ¶5 21, *5 43, 6 28, 7 47, 8.40 p. m. SUNDAYS, *7 18, 7.27, 8 15, *9 16 a. m., §4 25, §6 03 p. m.

**For Woburn,** §7 01, 7 45, 11 00 a.m., 1 40, 4 30, 8 10 p. m. SUNDAYS, 8 45 a. m., §4 26, 6 03, p.m.

*Express. §Northern Depot only. ¶Via Bedford.

**For Lawrence** — 6 50, 10 00, 2 10, 4.15, 5 50 p m.

**For Salem** and Way Stations—§7 38 a. m.; 1 25, 5.30 p m. Via South Lawrence 6.30 a. m

Time below is from Middlesex street station.

**For Ayer Junction** and Way Stations—7.15 a. m., 12.00, 5.00 and 5.47 p. m. SUNDAYS 2.15 p m.

**For Amherst, Milford and Wilton**—9.14 a. m., 12.57, 3.43, 5.42 p. m. SUNDAYS 2 p. m.

**For Greenfield, Peterboro', Bennington, Hillsboro' and Keene**—9.14 a. m. and 3.43 p. m.

**For Nashua,** Manchester and Concord 7.57, 9.14, 9.45, 10.13 a.m.; 12.11, 12.57, 1.44, 3 59, 3.43, 5.42, 6.21, 8.13, 8.43 p.m. SUNDAYS 10.02. a.m. (to Nashua only), 2.00, 6 00 8.43, 8.43 p. m.

**For Penacook,** Franklin, Lebanon and White River Junction—9.45a. m.; 12.11, 1.44, 5.42, §8 13 p. m.

**For Warner,** Bradford, Sunapee, Newport, (N. H.), Claremont and Claremont Junction—9.45 a.m.; 1.44 p m.

**For St. Johnsbury** and Lyndonville via Wells River—9.45 a.m.; 1.56 and 8 13 p m.

**For Montpelier,** Montreal, Essex Junction Burlington and St. Albans, via Central Vermont line—9.45 a. m., 12.11, 8.13 p. m.

**For Montreal** and Quebec, via Montreal and Boston Air Line—9.45 a. m.; 8.43 p. m.

**Quebec Express** via White River Junction—1.59 8.15, p. m., daily except Sunday.

¶Daily for Montreal.

D. J. FLANDERS, Gen. Passenger and Ticket Agent.

H. C. TAFT, Gen. Ag't. Lowell.

JAMES H. CARMICHAEL,
No. 97 Central Street,
Counsellor at Law and Notary Public

FISHER H. PEARSON,
Room 44 P. O. Block,
Attorney and Counsellor at Law.

JAMES A. CAWLEY,
Moore Street
COAL.
Telephone for Summer Prices. All orders promptly delivered (Late of firm of Cawley Bros

THE REAL PEOPLE

Are with us for they see the easy way that they can save money. We have no time to go off on a vacation, but we can fix you so that you can go off. Here is another lot of Plums to pick from:

300 pairs of Ladies' Russet Laced Boots, every pair warranted, regular price $2.50, our price $1.23.
Ladies' Black Oxfords, patent tips, all sizes, usual price 75c, our price 50c.
Job lot of Ladies' Black and Colored Oxford, regular price $1.25, our price 75c.
Misses' and Children's Oxford Ties, 45c.
Children's Russet Boots, our own make, 40c.
50 pairs of Low Bicycle Shoes, former price $1.50, our price $1.
Job lot of Women's Button Boots, 25c.; also a job lot of Ladies' Serge Lace Shoes, former price 75c., our price 45c.

These are simply a sample of the hundreds of bargains offered. If you do not believe I have them, call and see. Dollars are scarce nowadays, and only by saving the pennies can our merchants keep alive. When you want anything in Footwear call on

WILLIAM WADE,
23 MERRIMACK STREET,
Two Doors Below the Post Office.

WE ARE BOUND TO CLOSE OUT ALL OUR

Ladies' Hot Weather Midsummer Shirt Waists,

Duck Suits, Storm Serge Suits, Infants' Bonnets, Dresses and Cloaks During This Month.

It has always been a rule of this house to close out all Odds and Ends each season, showing a clean, fresh, new stock at the beginning of the next season. August is the month for warm weather goods at almost your own price. We have a few more of the Chenille Stand and Table Covers yet to come from the maker, and we expect to put them on sale on MONDAY NEXT. DO NOT MISS THIS LAST CHANCE.

SPECIAL NOTICE.

We have had made up for us from extra good Garter Elastic Web, with an extra nice pair of Garters. These were intended to retail at from 25 cents to 50 cents a pair, but we shall sell about 50 gross of them at a special price, viz.: 10 cents a pair for any color. Colors are yellow, cardinal, lavendar, pink, blue, black and white. See them sure.

Cook, Taylor & Co.,

231, 233, 235, and 237 Central Street.

A. G. Pollard & Co.,

GREAT SPECIAL SEMI-ANNUAL SALE OF SLIGHTLY

Imperfect Bedspreads.

We have received direct from the manufacturers 18 cases Slightly Damaged Bedspreads, being the six months' accumulation of all the different grades and designs made at one of the largest and most popular New England mills, and shall offer them at the following very low prices: 62c quality for 49c, 90c quality for 69c, $1 quality for 79c, $1.25 quality for 89c, $1.50 quality for 93c, $2 quality for $1.29, $2.50 quality for $1.49, $3 quality for $1.79, $4 quality for $2.29.

In many instances the imperfections are very slight, and at the prices we name are not only splendid value but are a great bargain.

They are displayed in our Palmer Street Windows, and are on sale in our Basement Department. We would advise that all Hotel Keepers, Boarding House Keepers and everybody should anticipate their wants and call as early as possible on

A. G. POLLARD & CO.,

Merrimack, Palmer, and Middle Streets.

FAY BROS. & HOSFORD,
Nos. 333 to 345 Central St
Fine Carriages, Sleighs, etc.,
Repairing at Reasonable Rates.

J. J. GALLAGHER,
260 Merrimack Street.
Depot Cigar Store.
All the leading brands of Cigars and Tobacco.

CHARLES H. FROST,
78 Central Street
Dealer in Watches, Diamonds, Jewelry,
Musical Instruments, Violin, Guitar and Banjo Strings, Ammunition, Fire-arms, etc. Fine Watch repairing.

P. H. HEELON,
557 and 559 Gorham St.
Boarding, Hack and Livery Stable.

WM. E. LIVINGSTON,
DEALER IN
Coal, Wood, Lime,
CEMENT, SAND, GRAVEL,
HAIR, KAOLIN, PLASTER,
BRICKS, FERTILIZERS.
Straw, Hay Grain, Flour
&c., &c.
NO. 15 THORNDIKE STREET,
Branch office, 49 Merrimack street.—Calderwood's cigar store.

DR. KELLEY.
SURGEON DENTIST.
18½ CENTRAL ST.
Opposite the Washington House

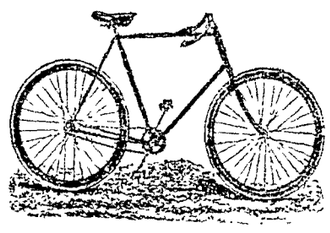

CLEVELAND WHEELS.

Callahan & Sanborn

Merrimack Square, Bridge St.

MULLIN & WINSLOW,
Dealers in
COAL
At Summer Prices
1018 Gorham Street.
Telephone 21-6.

Arthur M. Bertrand.
(Successor to F. W. Sargent,)
MERCHANT TAILOR.
FINE TAILORING A SPECIALTY.
24 Middle Street, Lowell, Mass.
Dress Suits to Let.

J. M. KINGSBURY,
No. 373 Bridge Street.
Meats and Provisions.
(Successor to Strout & Kingsbury.)

WANT COLUMN

☞ Advertisements inserted under this head for ONE CENT A WORD, first insertion; subsequent insertions HALF PRICE.

WHEN SICK—call at the Lowell Medical and Surgical Institute, 36 Prescott street.

AGENTS WANTED, or salesmen desiring side line, to take orders by sample; staple seller, easily carried. We pay expenses and salary or commission and furnish samples on application. Address Lock Box 125, New York city.

WANTED—A first class registered pharmacist. Inquire of J. H. Collins, 12 and 14 Cabot street.

FOR SALE—cottage of 6 rooms and pantry near Salem street, sewer connections, good lot of land, price $1800. Fish & Plummer, 137 Central street.

FOR SALE—In Belvidere, cottage house of 7 rooms, large lot of land. This is a bargain. Price $1400. G. L. Hubbard, 17 Merrimack street.

GET YOUR SUMMER CLOTHES cleansed at the Merrimack Steam Dyeing and Cleansing house. Clothing dyed, cleansed and repaired at short notice, 477 Merrimack street, F. P. Low, proprietor.

OLD PAPERS, just the thing to put under carpets, 5 cents a hundred at this office.

PANTS PRESSED—10 CENTS per pair at Baldwin's, 494 Merrimack street, opp. Tremont.

FOR SALE—In Centralville, good cottage house of 7 rooms, pantry and bath rooms. Furnace in cellar. Good large barn and carriage house, and 6000 feet of land. Price $2200 on easy terms. G. L. Hubbard, 17 Merrimack street.

CUT PRICES—On Repairing, Sponging and Pressing Gentlemen's Clothing at BALDWIN'S, 494 Merrimack street.

FOR SALE—A fruit, confectionery, tobacco and cigar store on one of the principal business streets in this city. Excellent location for business. Price, $525. Fish & Plummer, 137 Central street.

FURNISHED AND UNFURNISHED—Rooms to let at 40 Bridge street.

FOR SALE.—A 4-tenement block. Store in one, rents for $28 per month, built but a few years, 2740 feet of land, near center of the city and one of the best pieces of property on our list for investment, price $2500. Fish & Plummer, 137 Central street.

FOR SALE—Good tenement house, good barn, a lot of fruit, 8000 feet of land, always rented. Price very low and on easy terms. G. L. Hubbard, 17 Merrimack street.

FOR SALE—A good farm of 50 acres with good buildings, 6 miles from Lowell. Price $2000.

DO YOU WANT any old papers to put under carpets? We have them for 5 cents a hundred at this office.

FOR SALE—On Lakeview avenue, cottage house, good lot of land. Price $960 G. L. Hubbard, 17 Merrimack street.

FOR SALE.—A 2-story 2-tenement house, few steps from Hamilton and Appleton corporations, will rent for $25 per month, a rare opportunity for investment, price $2800. Fish & Plummer, 137 Central street.

FOR SALE—A nice cottage house of 7 rooms and shed all in best of condition, gas, cemented cellar, sewer connections, concrete walks, good lot of land room for stable, situated in one of the best locations in the Highlands. Few steps from Coral street—Price $1950. Fish & Plummer, 137 Central street.

FOR SALE—City and country property of all kinds, and all prices, and all conditions, to suit everyone who wants to buy. We have boarding and lodging houses of all kinds and just what you want. Money to loan on all kinds of property. G. L. Hubbard, 17 Merrimack street, Courier building.

VARIETY STORES use old papers for wrapping purposes. We sell them at this office for 5 cents a hundred.

FOR SALE.—A small farm seven miles from Lowell, one-half mile from the depot, near the school, one acre of blackberries, one quarter of an acre of strawberries, seventy-five apple trees, twenty pear trees, one and a half acres with three acres of planted. Rare bargain. For further particulars see C. W. Pinkham, 65 Merrimack street. Come quick or you will lose this chance.—200 acres of a farm, with a 20 room house; would make a fine summer boarding house. Cuts 50 tons of hay, plenty of fruit, one and a half miles from the depot, and ($1150) eleven hundred and fifty dollars will capture this place. Inquire of C. W. Pinkham, 65 Merrimack street.

J. L. NUDD at 64 Central Street, does all kinds of Fine ENGRAVING.

ENGRAVING.

On Badges, Door Plates and Jewelry, has Seven years' experience. Monogram Work A SPECIALTY

A Dream of Beauty.

Bewitching, Entrancing, Enravishing, Captivating, Fascinating

Empyrean

"Living Pictures,"

The Sensation of the Year.

The pictures now shown at the Lakeview Theatre are conceded by all to be the most beautiful, the most chaste, the most instructive of any presented in this country. New pictures are added each week. They are

Clean, Modest, Chaste, Refined, Demure, Elevated.

This week the musical opera,

BILLEE TAYLOR,

Will be presented with new scenery, new costumes.

$40.00 PER WEEK FOR WILLING WORKERS

Either sex, any age, in any part of the country, for the employment which we furnish. You need not be away from home over night. You can give your whole time to the work, or only your spare moments. As capital is not required you run no risk. We supply you with all that is needed. It will cost you nothing to try the business. Any one can do the work. Beginners make money from the start. Failure is unknown with our workers. Every hour you labor you can easily make a dollar. Any one who is willing to work fails to make more money every day than can be made in three days at any ordinary employment. Send for free book containing the fullest information.

G. HALLETT & CO.,
Box 880,
PORTLAND MAINE.

JOHN W. McEVOY,
137 Central St., Opp. American House,
Attorney and Counsellor at Law.

LOTHROP & CUNNINGHAM,
182 Merrimack Street,
Photographers.
Crayons, Pastels and Water Colors a specialty. All work Guaranteed.

NEWSPAPERARCHIVE®

# LOWELL DAILY SUN.

JOHN H. HARRINGTON, Publisher.

SUN BUILDING, LOWELL, MASS.

Issued Daily; Sundays excepted.

Per Year $3.00 - - - Per Month. 25c.

City delivery and postage free.

ENTERED AS SECOND-CLASS MAIL MATTER.


TRAINS TO AND FROM BOSTON.

| Southern Division. To Boston. Leave. | Arr. | From Boston. Leave. | Arr. | Western Division. To Boston. Leave. | Arr. | From Boston. Leave. | Arr. |
|---|---|---|---|---|---|---|---|
| 5 45 | 6 50 | 6 00 | §7 08 | 6 55 | 8 03 | 7 30 | 8 32 |
| 6 50 | 7 45 | 6 30 | §7 45 | 8 15 | 9 12 | 9 30 | 10 37 |
| 6 50 | 8 08 | 7 00 | 7 64 | 9 23 | 10 28 | 10 25 | 11 42 |
| §7 01 | 7 58 | 9 05 | §9 32 | 10 50 | 12 02 | 12 00 | 1 07 |
| §7 18 | 9 02 | 8 30 | 9 11 | 12 15 | 1 37 | 2 15 | 3 10 |
| §7 27 | 8 12 | 9 00 | §9 42 | 12 45 | 2 00 | 3 30 | 4 28 |
| 7 45 | 8 55 | 9 15 | §10 22 | 2 30 | 3 42 | 3 40 | 4 55 |
| 8 50 | 9 40 | 9 30 | 10 16 | 3 15 | 4 12 | 4 30 | 5 42 |
| §9 00 | 10 30 | 10 00 | 11 13 | 4 10 | 5 23 | 5 03 | 6 10 |
| 9 40 | 10 50 | 10 45 | 11 58 | 5 10 | 6 41 | 6 05 | 7 13 |
| 11 00 | 12 05 | 11 30 | §12 08 | 6 20 | 7 30 | 6 35 | 7 45 |
| §11 44 | 12 20 | 12 00 | 12 54 | 7 00 | 8 03 | 9 25 | 10 25 |
| §12 17 | 1 05 | 1 00 | 1 41 | 9 25 | 10 32 | §11 15 | §12 12 |
| 1 40 | 2 50 | 1 15 | 1 50 | | | | |
| 3 00 | 4 25 | 2 00 | 3 04 | | | | |
| §4 00 | 4 45 | 3 00 | 3 40 | | | | |
| 4 10 | 4 55 | 3 30 | 4 46 | | | | |
| 4 30 | 5 36 | 4 15 | §5 30 | | | | |
| §5 21 | 6 15 | 4 50 | 5 57 | | | | |
| 5 40 | 6 50 | 5 00 | 5 44 | | | | |
| §5 28 | 7 15 | 5 25 | 6 21 | | | | |
| §7 47 | 8 30 | 5 50 | 7 25 | | | | |
| 8 46 | 9 40 | 6 15 | 7 28 | | | | |
| | | 7 30 | §8 10 | | | | |
| | | 8 00 | §8 40 | | | | |
| | | 10 15 | 11 22 | | | | |
| | | 11 20 | 12 22 | | | | |

Sunday Trains.

| Southern Division. To Boston. Leave. | Arr. | From Boston. Leave. | Arr. | Western Division. To Boston. Leave. | Arr. | From Boston. Leave. | Arr. |
|---|---|---|---|---|---|---|---|
| §7 18 | 8 02 | 2 00 | 2 55 | | | | |
| §7 27 | 8 12 | 9 00 | 10 07 | | | | |
| 8 45 | 9 60 | 1 00 | 1 57 | | | | |
| 9 16 | 10 10 | 5 00 | 5 58 | | | | |
| §4 25 | 5 32 | 7 30 | 8 10 | | | | |
| §6 03 | 7 00 | 8 00 | 8 40 | | | | |
| | | 9 00 | 10 02 | | | | |

§From Middlesex St. station only.

Sunday Trains.

| Western Division. To Boston. Leave. | Arr. | From Boston. Leave. | Arr. |
|---|---|---|---|
| 7 30 | 8 46 | 8 00 | 9 18 |
| 8 20 | 9 26 | §11 47 | 12 53 |
| 12 05 | 1 24 | 5 00 | 6 26 |
| 4 15 | 5 26 | 7 00 | 8 37 |
| 5 35 | 6 56 | | |
| 8 50 | 9 35 | | |

Trains by this division leave Lowell from Central street station.

Leave Boston from the new Union Station, Causeway Street.

b. Wednesdays and Saturdays only.

THE EFFECT of the new tariff law is the next conundrum to be solved.

NOW FOR a general revival of business and an era of prosperity. No more croaking.

SOME PEOPLE may be seen at Lakeview once a week but Billee Taylor is there every night.

CHINEE Hi Hung Chang, he say killee allee Japanee force whyee he drown bigee shippee Kow Ching.

LOOK OUT for confidence men, sharpers and burglars or else wear a burglar alarm of the Smith & Wesson type.

THE CARPET mills will now have precisely what Treasurer Lyman wanted. Now let work and wages take a boom.

A COPY of the Bradford, Mass., Messenger has reached us. It's motto is "we fearlessly advocate the right." So do we.

SUPT. BRAY is building twenty new election booths for use in the new precincts. There will be plenty of room to elect a good democrat for mayor.

THE KNIGHTS OF LABOR will part with their friends when they take the road marked this way to the populist camp. All bills paid by William Switchboard Knox.

RICHARD P. BLAND has been nominated for the twelfth consecutive time for congress in Indiana. The very name of Bland suggests a mint full of cartwheel dollars.

THE MAYOR of Woburn believes in playing a trump card in politics every time he gets a chance. He may not have another such chance as he had in appointing the license commission.

THE MANUFACTURING concerns which have reduced wages in anticipation of a free trade measure should now restore to their employes the sums so taken. It is a bad rule which does not work both ways.

THE VIGILANT is indisposed and the Satanita got so mad because her master was blackballed that she went in for the commodore's cup, sailed away from the Britannia and brought home the cup. Bravo.

MOSES T. STEVENS comes out of the tariff tangle without a scar and loaded with honors. He is the only member of congress who was transferred to the senate without election to that august and saccharine body.

IT MIGHT be supposed the Groveland people would get tired of the ballooning business since Professor Walcott fell in the Merrimack and a lady fell 800 feet sustaining almost fatal injuries. The aeronauts should seek a place in which they will have better luck. Lakeview for instance.

THE TESTIMONY given by granite cutters before the unemployed commission shows the baneful effects on Boston workmen of giving contracts to outside parties. The same is true in this city. Local contractors should have the preference if they can do the work as well and nearly as cheap as outsiders.

Lowell's tax rate is $17.40—an increase of one dollar over last year, and this with license in both years. No wonder Lowell papers sigh for a Moses to lead them out of the wilderness of municipal finance.—Lawrence Tribune.

Yes we shall have a Moses next year who will lead the people into the promised land of municipal economy.

THE NORMAL SCHOOL SITE.

The Fort Hill park syndicate, we are informed, has a cinch on the committee to which was referred the selection of a site for a normal school. It is said that Mr. Conley and Col. Stoddard constitute the committee. The land syndicate will of course get in its work with Mr. Conley. It is noted for working such schemes to unload its marsh land. It has unloaded one tract upon the city for $70,000 or upwards and it will endeavor to induce the state board of education to take another slice. Any deficiency in the land will be overcome by the influence of the syndicate even though it be necessary to spend a large portion of the appropriation in putting the site in order. The people are watching this matter and they are drawing their own conclusions.

ENGLAND WILL soon pass a Yankee exclusion act if the exodus from these shores continues. It scares John Bull to see such a stampede thitherward. If it went the other way everything would be all right; but over a 1000 passengers on a Cunarder—Oly Moses, wat caused hit hanyow?

THE MAIL certifies to the truth of the statement made by Treasurer Searles of the sugar trust as against that of Congressman Wilson. Does the Mail speak from inside knowledge or does it accept Mr. Searles' statement with implicit confidence?

THE MILL operatives of Fall River and New Bedford are in a quandary. Many operatives in Lowell are not troubled by discussing wages. The mills that employed them are closed. They cannot even threaten to strike.

IN EVERY spoonful of sugar you drop into your tea cup you pay a tribute to the sugar trust. This country rebelled against a high duty on tea at one time, why can it not now rebel against the high duty on sugar.

THE MEN who go around gathering offal and rotten meat in exchange for soft soap should be looked after by the board of health. The approach of one of their carts is as much dreaded as the mobilization of the entire night artillery.

A GREAT many Lowell tax payers contemplate a course of lessons from Boston parties in the art of tax dodging. Will the city of Lowell take J. O. Us in lieu of cash on tax bills?

BARB WIRE on the free list. There should be a prohibitory duty on it. We have too many wicked wire fences already. It tears up every animal that touches it.

PETER H. DONOHUE announces that whiskey has gone up thirteen cents a gallon. It will be just as cheap as ever at the annual outing on his Dracut farm.

BOSTON THEATRES, this summer, tried to make up for the poor patronage of that season by keeping open. They have had fair success.

BRADSTREETS COMPUTES the cost of the strike at $70,000,000. Who pays the costs and who receives it?

MCKINLEY HAD better keep his crow for next November.

## CURRENT CLIPPINGS.

### The Judgment of Years.

A significant bit of wisdom, to be pondered over by the very young, whose griefs and disappointments seem so tragic, was that uttered by Mrs. Dolly Madison, when she was over 80 years old and near her death.

Her life had been fortunate and beautiful, not only because circumstances had proved kind to her, but from the brightness and buoyancy of her temperament.

She harbored no bitterness over past experiences, but life had taught her the unimportance of most trials which loom so gigantic in approaching.

Not long before her death one of her nieces went to her for sympathy in some slight trouble.

"My dear," she said, "do not trouble about it. There is nothing in this world really worth caring for. Yes," she repeated, looking intently out of a window, "I who have lived so long repeat to you that there is nothing in this world below really worth caring for!"—Youth's Companion.

### Death From Fright.

"I have interested myself somewhat in looking up unusual causes of death," said Dr. Elder, "and have met several well authenticated instances where fright was the cause. The English Surgeon General Francis tells of a drummer in India across whose legs a harmless lizard crawled while he was half asleep. He was sure that a cobra had bitten him, and it was too much for his nerves, and he died.

"Frederick I of Prussia was killed by fear. His wife was insane, and one day she escaped from her keeper, and dubbing her clothes with blood rushed upon her husband while he was dozing in his chair. King Frederick imagined her to be the White Lady, whose ghost was believed to invariably appear whenever the death of a member of the royal family was to occur, and he was thrown into a fever and died in six weeks."—Washington Post.

### One Comfort.

"Had yor legs cut off in a railway accident, eh? Get anything from the company?"

"Yes, but only $5,000."

"Well, you can't kick."—New York World.

### A Nice Compliment.

"I don't see why the churchbell is ringing so loud for old Schmidt's funeral."

"Don't you know that he was very hard of hearing?"—Fliegende Blatter.

### A Swallow's First Trip.

An untamed swallow, which had its nest in a farm near Roubaix, was caught and taken in a cage to Paris, where it was released. It returned to its nest in 90 minutes, having accomplished a distance of 238 kilometers or over two miles a minute.


THROW IT AWAY.

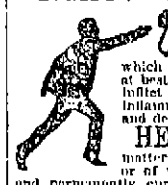

There's no longer any need of wearing clumsy, chafing Trusses, which give only partial relief at best, never cure, but often inflict great injury, inducing inflammation, strangulation and death.

HERNIA (Breach), or Rupture, no matter of how long standing, or of what size, is promptly and permanently cured without the knife and without pain. Another **Triumph in Conservative Surgery** is the cure of

TUMORS, Ovarian, Fibroid and other varieties, without the perils of cutting operations.

PILE TUMORS, however large, Fistula, and other diseases of the lower bowel, promptly cured without pain or resort to the knife.

STONE in the Bladder, no matter how large, is crushed, pulverized, and washed out, thus avoiding cutting.

STRICTURE of urinary passage is also removed without cutting. Abundant References and Pamphlets, on above diseases, sent sealed, in plain envelope, 10 cts. (stamps). WORLD'S DISPENSARY MEDICAL ASSOCIATION, Buffalo, N. Y.

A NICE OFFICE, suitable for doctor or dentist, to let in THE SUN building. Rent very low.


SUNBEAMS.

Practice and Preaching.

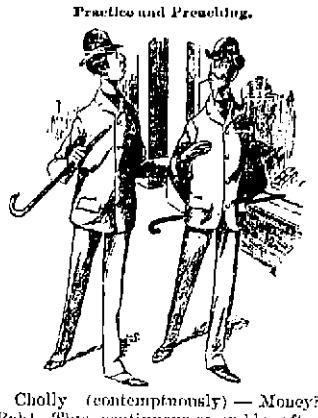

Cholly (contemptuously) — Money? Bah! This continuous scramble after money that you see every day is positively disgusting.

Freddy—I agree with you, old chap. I think we ought to have a higher, nobler aim in life than the mere accumulating of wealth, and I——

Both—Hold on there! I saw that first!—Brooklyn Life.

Inexact.

Rent day in Paris is a very important occasion. The landlord is king in a realm where exactitude is not only encouraged, but enforced. An Englishman says that he once went to see a landlord about some matter connected with the house he had hired. The Frenchman proved to be a very suspicious and inquisitive old gentleman, who had made his fortune in the candle trade.

"What do you sell?" he inquired.

The Englishman acknowledged that he made his bread by writing for the magazines. The landlord shrugged his shoulders.

"I am afraid," said he, "that you will not be exact with your rent on the 15th of the month."

He evidently had old fashioned notions of literature as well as the other arts and preferred that his tenants should be, like himself, comfortably in trade. So in order to vindicate his vocation the Englishman went to call upon him in person on the 14th, rent in hand.

"I told you so," exclaimed the precise old merchant. "I knew you wouldn't be exact at the day and hour fixed. You have brought your rent 24 hours too soon."—Youth's Companion.

Symptoms.

"A fruitful life, his."

"Must have been. He died of cholera morbus."—Detroit Tribune.


Quality, Quantity, Delicacy, Purity, Strength.

ALL YOURS

—— if you get ——

Knapp's ROOTBEER EXTRACT

One trial will convince any one that it is surely The Best.

All Grocers and Druggists, 25c.

LESTER'S

School of Dancing

AND DEPORTMENT

WILL REOPEN

SEPTEMBER 1st, 1894.

THE MASON & HAMLIN PIANO

Is characterized by that same Highest Standard of Excellence which has achieved a reputation for the Mason & Hamlin Organs as the standard of the world. The Mason & Hamlin Piano is constructed on an improved method of stringing, invented and patented in 1883, which piano experts pronounce "The Greatest Improvement in Pianos in Half a Century. The agency for these Pianos and Organs has been secured for Lowell and vicinity by

GEORGE GARDNER

45 PRESCOTT STREET.

A BLUE TEAPOT.

Can be had at our store for one week for

19 CENTS.

It is of regular size, made of the best earthenware, and is warranted strong and durable.

This size and style Teapot has always been sold for two or three times what we ask for them, but these are a special bargain lot, and they are offered you at 19 Cents while they last.

French & Puffer,

245 Central Street.

W. A. LEW,

49 John Street.

Clothing, Cleansed, Dyed and Pressed

Orders received for cleaning dying and pressing promptly and neatly executed.

Hagan's Magnolia Balm,

A Liquid Preparation for the face, neck, arms and hands.

Quickly applied.
Effect instantaneous.
Undetectable.
Harmless.

Use it in the City and Country, at the Seaside and Mountains.

Banishes freckles.
Relieves sunburn.
Prevents tan.

Softens the skin & gives it a healthy color.

Removes pimples, sallowness, roughness, redness and rash.

HAMMOCKS.

All makes, colors, and sizes.

Ice Cream Freezers.

The celebrated "White Mountain," All sizes, from 1 to 15 quarts.

Lawn Swings and Mowers, Express Wagons, Base Balls and Bats, Bicycles, etc.

Bartlett & Dow.

No. 216 Central Street.

PHILIP J. FARLEY, Room 11 Barristers' Hall. Attorney and Counsellor at Law.

JOHN A. McQUADE, Room 11, Munsey Block, Central St., Constable and Collecting Agency, And Auctioneer.

JOSEPH W. LEACH, Room 12, Shedd's Block Soloist and Teacher of Singing.

P. J. HOAR, Merrimack, Cor. Palmer, Attorney at Law. O'Donnell & Gilbride's Block.

BOOT'S OLD 64 CIGAR, For Sale by all Dealers, For a Good Smoke Try One. No. 9 Merrimack St. Henry Boot, Prop.

Victor Punch

The latest and most delicious Summer Drink ever sold, all ready for consumption, is now for sale by the following:

DRUGGISTS—Crowell & Stott, Morin & Co., East Merrimack Drug Store.
HOTELS—St. Charles Hotel.
LIQUOR DEALERS—Rob. Saunders, C. H. Chagnon, Michael Connolly, Dracut, C. Shannahan, Roach & Langley.

PREPARED AND SOLD BY

The Golden Sheaf

55 MIDDLE ST., LOWELL, MASS.

DR. BRETON

The eminent Specialist, will be glad to see all his former patrons and any who desire his services at

44 Central Street.

Office Hours—1 to 8 p. m. Sundays and Holidays by appointment only.

JAMES MARREN,

Real Estate and Insurance Agent,

121 CENTRAL STREET.

Insurance placed in the most reliable companies.

All orders sent to P. O. Box 486 shall be promptly attended to.

Do You Know

That you can put Want Ads. in THE SUN for One Cent a Word for the first

insertion, and extra insertions for Half price. Try it and see how it will pay

$5000 WORTH OF TRUNKS,

Valises, Bags, Grips, Shawl Straps, Extension Cases, and every kind of goods usually kept in a well stocked Trunk Manufactory. We have outgrown our store, and in order to continue business we have got to have more room, and in order to do this work we will be obliged to get all our goods removed, so for the next ten days we will sell goods at prices that will be so low that everybody can have a trunk by calling at the

LOWELL

Trunk Manufactory

70-72 Middlesex Street.

Old Wooden Building.

P. F. Devine, Prop.

FOR THE MONTH OF AUGUST

We will sell the material necessary for heating a house, AT COST FOR SPOT CASH.

-THE-

H. R. Barker M'f'g Co.

Guarantees this.

Great Removal Sale.

We are about to remove to more commodious quarters and find it necessary to close out our present stock of Harnesses of every description. The greatly reduced prices will place our stock within reach of everybody in need of Harnesses. Have leased for a term of years the "Old Brabrook Stand," established in 1827.

J. C. DONOVAN, 57 Market street.

YOUNG'S

BARGAIN STORE,

111 CENTRAL ST.

Great Clearing Out Sale of Summer .·. Goods

At from 15 to 30 per cent. Under Regular Prices.

The goods must be sold; we want the room for fall and winter goods. The prices we make are much lower than any Free Trade Prices you will ever see in this country. We are content with a small profit. "Sell Cheap and everybody will buy" is our motto. Now for the bargains.

Ladies' Jersey Undervests, 5, 10 and 12c. each, regular price 10, 15, 20c.
Ladies' Fancy Silk Embroidered Jersey Undervests 20c. each, Merrimack price 25c. each.
Ladies' 25c. Fine Gauze Vests in short or long sleeves, now 19c. each.
Gent's 38c. Summer Merino Undervests 25c. each, they have no equal.
Gent's Outing Shirts, Surtys Coude goods, 35c., never sold less than 75c.
Ladies' Heavy Seamless Hose, 10c., well worth 15c. a pair.
Ladies' 10c. Fast Black Hose, now 5c. a pair.
Ladies' Fast Black or Russet Seamless hose now 12½c. a pair.
Ladies' full regular German Hose 19c., regular price 29c. a pair.
Ladies' 50c. Summer Corsets 39c. each. lot of 50c. Corsets, now 35c. a pair.
We have the largest line of 25, 35 and 49c. Shirt Waists in this city.
12c. Leather Belts now 5c. each. 30c. Bodice Belts 15c. each.
All our 25c. Silk Windsor Ties 12½c each
Children's Lace Bonnets 10c. each.
Boys' and Girls' Hats and Caps 10c each, former price 25c. each.

All the prices on our Trimming Laces reduced 33 per cent. Come and judge for yourselves.

NEW LUMBER YARD,

No. 255 HILDRETH STREET.

Best Quality. Lowest Prices. Cedar Posts a Specialty.

P. V. Allen & Co.,

Telephone 5085.

SCOTT & O'DAY,

Plumbers and Sanitary Engineers.

Steam, Gas and Water Piping.

JOBBING PROMPTLY ATTENDED TO.

11 SOUTH STREET,

Near Middlesex.

I. VAN TINE

Expert Bicycle Machinist,

Builder of "Climax" and "Built to Reach" bicycles.

Fine Repairing a Specialty. All work guaranteed. Parts of principal makes always in stock. No. 7 HURD STREET.

M. W. MILLER

House and Fresco Painter and Paper Hanger,

55 WILLIE STREET.

Wall Papers supplied at wholesale rates. Get my prices before going elsewhere.

DRS. CUFF & CONSTANTINEAU

Surgeon Dentists

Rooms 5, 6, 7 8, Bon Marche Build'g, 159 Merrimack Street.

PETER J. BRADY,

GROCER.

440 Gorham Street.

Choice, Teas, Coffees and Spices. Try our "BIG TWELVE," brand of flour, the best in the city.

Why are the LEONARD CLEANABLE REFRIGERATORS The best in the World? because

The Flues are removable.
They have five walls.
The locks are air tight.
The shelves are iron.
They are Hardwood.
Have the most cooking surface.
The Ice Racks are Metallic.
They save your Ice and Food.
The LEONARD SYSTEM excels all others.

PETER - DAVEY,

AGENT FOR LOWELL.

Buy Only "The Richmond" Range.

It is the Best and is Warranted.

UNDERTAKING CALLS

Day or Night, will receive Prompt and Careful Attention.

Peter Davey.

134 MARKET STREET - - OPPOSITE PALMER.

TELEPHONE: RESIDENCE, 459-2. STORE, 314-2.

TEETH

$5 TO $10 A SET.

To our patrons who do not find it convenient to call during the day, please call at noontimes, or Saturday afternoons as our office is not open evenings. Office hours, 9 a. m. to 6 p. m.

NO CHARGE FOR EXTRACTING.

Every Set warranted to be the same Teeth that other dentists ask $15 and $18 for, and every Set warranted to fit. Gold Fillings and Gold Crown work a specialty. Teeth Filled with Gold by Electricity. No Pain. Teeth extracted Without Pain by our new method. 20 years experience. DRS. J. K. BICKELL & SON, Painless Dentists, Rooms 24, 25, and 32 Runels' Building, Cor. Merrimack and Bridge Sts

"TO PAINT IN TIME WILL SAVE MANY A DIME."

September and October Are the Best Months, Say

A. L. KITTREDGE & CO.

Stained and Varnished interiors will soon be a thing of the past.

The latest style is to use

B. & K.

CLEAR TONED

INTERIOR PAINTS

The delicate party colors of which harmonize with the newest shades of wall papers.

They dry with flat finish and can be cleaned with soap and water.

SOLD ONLY AT

C. B. Coburn & Co.'s

63-71 Market Street.

Don't Drink Ice Water This Hot Weather.

ELLINGWOOD'S

Raspberry Vinegar

Makes a cheap, refreshing drink that that will not hurt the system, but has a cooling effect. It will be found of great value in the sick room. Prepared only by

Ellingwood & Co.,

PHARMACISTS,

Merrimack Street, opp. Post Office.
197 Central Street, Hamilton Drug Store.

Lowell Heating and Plumbing Co.

D. W. MULLIN, Manager,

Formerly with D. H. Wilson & Co., has started in business at

838-840 MIDDLESEX STREET,

where estimates on Steam, Water and Gas Fitting will be given. Copper Smith work of all kinds done, also repairs. All work guaranteed first class in every respect. Lowest Prices.

DR. WALKER DENTIST

Farrell & Conaton

243 DUTTON ST.,

Practical Plumbers

AND

Sanitary Engineers.

Also Steam, Gas and Water Fitters. We also carry a large line of Gas Fixtures at lowest prices.

LOWELL AGENCY FOR

FRANK JONES' ALE.

-AND THE-

Celebrated Anheuser Busch Beer.

The Trade and Families Supplied at Lowest Prices.

Orders by mail or telephone promptly attended to.

JOHN LENNON,

NO. 302 MARKET Street.

TELEPHONE—No. 38-2.

THE LOWELL

Gas Light Company

OFFICE

22 Shattuck Street, Corner Middle.

SEWALL G. MACK, President; JACOB ROGERS Treasurer; D. E. BARTLETT, Clerk.

Directors: Sewall G. Mack, Levi Sprague, Jacob Rogers, Alex. G. Cummock, George E. Motley Edward M. Tucke, James Francis.

PRICE OF GAS,

With the Discount Off for Prompt Payment, is

$1.00 ONE THOUSAND FEET.

First-class Gas Cooking Stoves set up and rented at a low rate per year, piping included. COKE, broken, screened and delivered at $4.50 per chaldron, $2.25 per half chaldron, cash.

No charge made for the use of meters.

No charge made for running supply pipes from street mains to consumer's cellar.

Orders when left at office promptly attended to.

BACHELLER, DUMAS & CO.

Paper Ruling, Book and Pamphlet Binding, Blank Books a Specialty

42 CHURCH STREET.

Now Is the Time to Buy.

PICTURES, DIPLOMAS FRAMED,

85c. TO $1.00.

LARGE LINE OF MOULDINGS.

Our Prices Are Always One-third Off.

GEO. E. MAKER,

No. 2 John St., Marble Bank Building.

G. W. Harrington & Bro.,

Manufacturers of the Finest Carbonated Soda Beverages in the City. The choicest line of

Lager and Stock Ales

In the city. Family Trade a Specialty. Order by Telephone 3184.

COR. NER WINTER AND DAVIS STS

## SUN WEATHER BULLETIN.

ALMANAC FOR THURSDAY, AUG. 16.

| | | | |
|---|---|---|---|
| SUN RISES | 4 52 | MOON RISES | ... |
| SUN SETS | 6 44 | FULL SEA | ...11 30 AM |
| LENGTH OF DAY | 13 52 | | ...11 30 PM |

Forecast for Maine, New Hampshire and Vermont: Fair; cooler; northerly winds.

For Massachusetts, Rhode Island and Connecticut: Fair; cooler; southwesterly winds, becoming northerly.

## LOCAL NEWS.

Smoke Tower's Corner Cigar.

The tax rate at Cambridge is $15.80.

Extension cases, trunks and traveling bags at the Merrimack Clothing company, opposite city hall. Best values ever shown in Lowell.

The delayed installation of the officers of Chevalier lodge, Knights of Pythias, took place last evening, Alvin E. Joy of S. H. Hines lodge being the installing deputy.

### Almanacs by the Million.

Owing to the times the J. C. Ayer Co., will curtail its put out of almanacs for '95 to 12,000,000, instead of 16 and 18 millions as in former years.

### Accepts the Comrade's Offer.

Post 185, G. A. R., has accepted the invitation of Comrade Brackett to visit his home in South Billerica, Aug. 25th. Barges leaving at 1.30 p. m., will take the comrades and members of the ladies' circle to Comrade Brackett's.

### Had His Hand Crushed.

Joseph Hume, a well known printing room employe of the Hamilton print works was unfortunate in having a hand caught between moving rollers in a machine yesterday. Before the power could be shut off his wrist was drawn in. Dr. Bell dressed the injury, which is serious and hopes to save all or nearly all the fingers. Mr. Hume lives in Centralville.

### Journeymen Against the Apprentices.

The Loomfixers' union held a long session in Central Labor union hall last evening. The principal business was the hearing of the report of delegates to the recent Loomfixers' convention and taking action upon the same. A resolution was adopted approving the move of the convention not to permit the instruction of any apprentices for one year. Mr. Fletcher was elected marshal for the union with power to choose aids.

### Catalepsy at Will.

The young woman who went into a cataleptic state Tuesday is not only an impostor but a "freak" in her line. The more her case is investigated the more interesting the story told of her exploits in different parts of the city. If she continues to try the dodge many times she will find herself in trouble. It is very evident that she has control herself of her respiratory and nervous system to that extent whereby she can assume a cataleptic state at will. Such cases, though infrequent, are often met with by medical men.

### The Dugans at Nantasket.

The Dugans have been heard from at Nantasket. They have had their pictures taken but such pictures! Thomas F. Maguire thought his bathing suit was all right until he was photographed in it. Now he thinks he might as well go into the water wearing only a smile and a veil of gauze. He destroyed the pictures and the bathing suit also. At first he blamed the photographer who, however, offered convincing arguments to show that his photos were always true to nature. Grand Worthy Dugan Mulligan is having an elegant time of late. He is making a study of the typewriter and has been working on one at intervals since he struck Nantasket.

## BOY BURGLARS.

### They Are in the Clutches of the Law to Answer Serious Charges.

As the police surmised the many breaks at houses in Ward Four recently, were made by amateurs, and juveniles at that.

The capture of two boys Tuesday night led to the arrest of two more early this morning by Officers Cawley and Con Howard.

The boys are Alfred Garin and William Thibeault, 15 years old, who were companions of the boys arrested the day before for breaking into the Chinese laundry of Wong Pong. The boys went into Mr. Ingham's and Mr. Young's residences.

## A LUCKY MAN.

### His Peculiar Luck lay in the Fact that He Escaped Killing Himself Outright.

Another instance of the criminal carlessness and foolishness shown by some people, who will get on or off cars "while they are in motion," was given last evening. When the car which left the square for Lakeview at 7.45 had got just beyond Collinsville, a young fellow who was sitting on the front seat, was seen to get up suddenly and, as it seemed to the spectators, take a sudden dive out of the car and strike head first in the road. The car was stopped and many of the passengers ran back to where the body lay, expecting to find his head crushed in. A doctor who was on the car had the young man, who was insensible, laid out on the grass at the side of the road and after ten minutes' work, brought him back to consciousness He gave his name as Richard Moore and said he worked for a man called Cameron, who had a farm on the other side of Collinsville. He said he wanted to get off there, and while trying to reach the footboard a sudden lurch of the car pitched him out. He was able to walk home in about 15 minutes after it happened. He ought to shake hands with himself that he did not lose his life.

## CORPORATION RETURNS.

### Figures From the Lowell Concerns Reporting to the Secretary of the Commonwealth.

The law requires that corporations doing business in this state file with the secretary of the commonwealth each year a statement of their assets and liabilities. Here are statements from Lowell concerns:

Merrimack Manufacturing company—Assets, land, $400,000; buildings, $900,000, machinery, $700,000; cash and debts receivable, $729,622.88; manufactures and merchandise, $1,427,543.24. Total, $4,157,166.12, Liabilities—Capital stock, $2,500,000; debts, $1,304,864.59; profit and loss, $75,096.73; reserve for depreciation, $277,204.81. Total, $4,157,166.12.

Lowell Bleachery—Assets—Land, buildings and machinery, $454,765.68; cash and debts receivable, $57,834.78; manufacturers and merchandise, $26,920.78. Total, $539,521.25. Liabilities—Capital stock, $400,000; debts, $120,000; profit and loss, $19,521.24. Total, $539,521.24.

United States Cord company—Assets, machinery, $33,502.16; cash and debts receivable, $5900.82; manufacturers and merchandise, $11,188.80; patent rights, $30,000; profit and loss, $69,591.17; miscellaneous stock in treasury $5000. Total, $154,763.97. Liabilities—Capital stock, $40,000; debts, including assessment, $114,763.97. Total, $154,763.97.

Dr. Colburn DENTIST 81 MERK ST.

If nervous, try Old Hundred cigar.

Wall paper at 18 Church street.

T. C. Lee, Fire Insurance, Donovan Bl'dg.

Old newspapers 5 cents a hundred at THE SUN office.

E. A. Wilson, coal dealer, is selling coal at lowest cash prices; call at 51 Merrimack street.

Patten & Co. have the finest potted and cut flowers in the city, Shedd's block, Central street.

The engagement is announced of Miss Mary T. O'Connor of Tyler street to Mr. James T. Montague. The wedding will occur early in October.

A sober man can have a room free in a centrally located building by looking after the lights and taking care of the hallways. Enquire at SUN office.

A true, life-like photo is something everybody admires. Marion makes that kind. Visit his studio in Barristers' hall and have a sitting made.

**See races at oval to-night 7.30—Electric lights good as daylight.**

### To Arrange the Schedule.

The captains of the bowling teams entered in the Lakeview tournament will meet tomorrow evening to arrange a schedule.

### Still Lower Steerage Rates.

$10 to any railroad station in England. $10 to Queenstown and Glasgow, Scotland, at Murphy's steamship agency, 18 Appleton street.

### Lowell Man the Purchaser.

Bernard J. Fredericks of Lowell is reported to have bought 17,243 square feet of land at 9 1-4 cents a foot off Col. H. W. Mason at Bigelow street, Brighton.

### Red Men's State Parade.

The local Red Men are talking of participating in a state parade of the order in October. There have been parades in Essex county for several years and it is proposed to branch out into a state parade.

### Doucette Was Known Here.

Joseph Doucette, the baggage master and station agent at East Lebanon, killed in the railroad smashup yesterday, is said to have formerly lived here. The police have been asked to find relatives of the dead man.

### Sewage Shut Off.

The connection of the city farm sewers with the big Chelmsford street sewer next week will remove one source of contamination to Hale's brook. It may not show improvement for sometime but ultimately will be improved.

### Visitors from Albany.

Grand Canton Nemo Patriarchs Militant of Albany is to visit Canton Pawtucket of this city on Aug. 27. They will number 100 and will bring a band. Canton Pawtucket is to take them to Lakeview where they will dine and have a big time.

### Good Service for a Dime.

While many cyclists kick because it costs 10 cents to check machines at Lakeview, those who stop to think twice believe it is a good idea. There is no worry or bother about the safety of the machine and when it is wanted there is no delay in finding it.

### A House Wedding.

At the home of the bride's parents, Mr. and Mrs. Daniel Eadie, 511 Bridge street, last evening, Miss Agnes M. Eadie became the bride of Mr. Henry A. Mosher, a well known engraver on the Merrimack. Rev. G. F. Kenngott officiated and a goodly company of friends and relatives of the couple were present. Mr. Frank Marshall was best man and Miss Blanche Lapoint bridesmaid. The reception following the event was well attended and a happy occasion. Mr. and Mrs. Mosher have departed on their honey moon. That they embark in married life with well wishes of a host of friends is shown by the receipt of many fine gifts on their wedding day.

## THE RAIN INTERFERED.

### With the Carrying Out of the Program at the Electric Light Meet.

The bicycle meet which was to have taken place last night was postponed on account of the stormy weather, and the poor attendance which would naturally result from it. Although notices were put up around town that there would be no races, yet several hundred people went to the grounds between 7.30 and 8 o'clock. The races will come off this evening at the same hour.

## TRIUMPH OF SURGERY.

### Young Man Who Sustained a Fracture of the Vetebræ Has Recovered and is Able to Walk About.

The young man named James Smith whose back was broken last spring by a wagon load of hay which fell on him in Pawtucketville, is now able to be out with the help of a cane.

His recovery is almost a miracle and a decade past would have been considered impossible. His body was paralyzed from the waist down, and when Dr. Gage took charge of the case in St. John's hospital, a large bunch concealed the place where the spine was broken.

Mr. Smith was suspended in the air by a sort of halter which fastened under the chin and supported the weight of the body, until the spine could be pulled into place. Then, as is usual in all such cases of spine disease, a plaster of paris jacket was put on, which kept him stiff and immovable for several months until the bones joined again. He will soon be able to throw away his crutch and get about as usual.

## OUR OPERA HOUSE

### Will be Opened for the Season a Week from Monday—Magnificent List of Attractions.

The Opera house will open for the season of 1894-95 a week from Monday with "The Country Sport" as the attraction, the initial performance in this city of this farce comedy by J. J. McNally, with Peter Dailey in the title role.

With the opening night begins a series of theatrical attractions which, according to indications, will surpass any ever presented here before. Both Manager Cosgrove whose contract holds until October first, and Messrs. Fay Bros. & Hosford who become their own managers, have booked largely. From a gentlemen who has seen the bookings THE SUN learns that the list includes nearly all the first class companies of the country, a great many of which heretofore have never bothered about coming to Lowell. In explanation of this many people advance the opinion that Messrs. Fay Bros. & Hosford as owners of their theatre can offer inducements to the big companies to play here at less risk to themselves than the lessees of the theatre.

Mr. Aubert Fay is in New York arranging for new scenery and equipment and on his return work of preparing the Opera house for its opening night will be commenced.

Manager Cosgrove's "Dazzler" company is rehearsing at the Opera house and preparing for their opening night in Bangor, week after next.

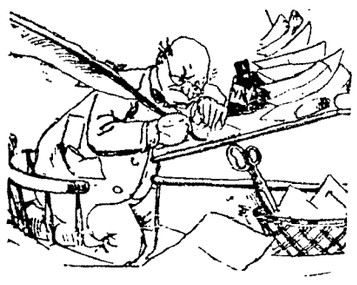

THE SUN HAS HEARD

That tax payers are looking around for a good business man as a mayoralty candidate.

That the republicans are endeavoring to throw the blame on the democrats for the high tax rate.

That there will be no further legislation of importance this year.

That no new salaried offices will be created this year.

That Mayor Pickman feels very uncomfortable these days. The muggy weather of course.

That neither ordinance for inspector of wires will pass this year.

That the tax levy at $17.40 will not be enough to make all ends meet.

That City Clerk Dowd is to procure a watchdog for the treasury.

That the Dugans are having a high old time at Nantasket.

That business is to take a sudden boom.

That all the mills of the city will be running with full force by September 1.

## M'CARTHY'S GREAT PLAY

### Retired the Pittsburg Men and Carried the Day For the Champions.

BOSTON, Aug. 15.—In the ninth inning Tommy McCarthy, by one of his great trapped ball plays, retired the Pittsburg team on a triple play. It was a wonderful feat, and, as was afterward proven, was the only thing that saved the day for Boston. The game itself was by long odds the best seen on the home grounds this season, 11 innings being necessary before the boys from the Smoky City gave way. For clever fielding, opportune batting and general excellence, its superior would be hard to imagine.

| | | | | | | | | | | | |
|---|---|---|---|---|---|---|---|---|---|---|---|
| Boston | 0 | 0 | 1 | 0 | 1 | 2 | 0 | 1 | 0 | 0 | 1—6 |
| Pittsburg | 2 | 0 | 2 | 0 | 0 | 1 | 0 | 0 | 0 | 0 | 0—5 |

Earned runs—Boston, 2; Pittsburg, 2. Base hits—Boston, 12; Pittsburg, 7. Errors—Boston, 1; Pittsburg, 5. Batteries—Stivetts and Ganzel; Ehret and Merritt.

At Baltimore:

| | | | | | | | | | | |
|---|---|---|---|---|---|---|---|---|---|---|
| Baltimore | 4 | 0 | 1 | 0 | 3 | 0 | 0 | 0 | | —8 |
| Cincinnati | 0 | 0 | 0 | 0 | 1 | 0 | 0 | 1 | 0 | —2 |

Base hits—Baltimore, 12; Cincinnati, 6. Errors—Baltimore, 2; Cincinnati, 4. Batteries—McMahon and Robinson; Fisher and Murphy.

At Washington:

| | | | | | | | | | | |
|---|---|---|---|---|---|---|---|---|---|---|
| Washington | 0 | 0 | 3 | 2 | 1 | 1 | 0 | 0 | | —7 |
| Cleveland | 0 | 1 | 0 | 3 | 2 | 0 | 0 | 0 | | —6 |

Base hits — Washington, 10; Cleveland 12. Errors — Washington, 3; Cleveland, 2. Batteries—Stockdale and McGuire; Cuppy and O'Connor. Called on account of darkness.

At Brooklyn:

| | | | | | | | | | | |
|---|---|---|---|---|---|---|---|---|---|---|
| Brooklyn | 3 | 3 | 0 | 0 | 0 | 0 | 0 | 2 | 1 | —9 |
| Chicago | 0 | 1 | 0 | 0 | 1 | 3 | 0 | 0 | 0 | —5 |

Base hits—Brooklyn, 10; Chicago, 8; Errors—Brooklyn, 4. Batteries — Stein, Daub and Daily, Hutchison and Schriver.

At New York:

| | | | | | | | | | | |
|---|---|---|---|---|---|---|---|---|---|---|
| St. Louis | 1 | 0 | 2 | 0 | 0 | 1 | 0 | 0 | 0 | —4 |
| New York | 3 | 0 | 0 | 0 | 0 | 0 | 0 | 0 | 0 | —3 |

Base hits—St. Louis, 10; New York, 5. Errors—St. Louis, 3; New York, 4. Batteries—Breitenstein and Twineham; German and Wilson.

At Philadelphia:

| | | | | | | | | | | |
|---|---|---|---|---|---|---|---|---|---|---|
| Philadelphia | 3 | 0 | 1 | 0 | 2 | 2 | 5 | 1 | 0 | —14 |
| Louisville | 1 | 2 | 0 | 1 | 0 | 0 | 0 | 0 | 0 | —4 |

Base hits — Philadelphia, 15; Louisville, 6. Errors—Philadelphia, 2; Louisville, 5. Batteries—Taylor and Buckley; Hemming and Weaver.

At Fall River—Pawtucket, 9; Fall River, 2.

At Lewiston—Lewiston, 7; Brockton, 6 (11 innings). Brockton forfeited the second game by refusing to play, 9 to 0.

At Bangor—Haverhill, 13; Bangor, 3.

### A Bad Smashup.

LEBANON, N. H., Aug. 16.—A railroad collision occurred at East Lebanon yesterday afternoon. The noon mail south was temporarily stalled, when a freight train crashed into it with terrific force. The freight was drawn by two 10-wheel locomotives. Both were badly damaged, four freight cars were telescoped and two passenger cars smashed. Baggagemaster Doucette was instantly killed. Brakeman Stearns was probably fatally injured. A passenger on the rear platform of the passenger car shouted, "Jump for your lives," but for which many lives would probably have been lost, as the car was demolished.

### Turney Renominated.

NASHVILLE, Aug. 16.—Governor Turney was renominated by Democrats of this state by acclamation. The platform declares for a tariff for revenue only; opposes the growth of trusts and combines; calls for legislation to exclude criminals, paupers and anarchists, and others of the scum of Europe; favors the rigid enforcement of foreign labor contract laws. The financial plank favors the bi-metallic standard as it existed before 1873.

### Had a Journey For Nothing.

WASHINGTON, Aug. 16.—The Hawaiian Royalist commissioners left the city last evening for Chicago, presumably on their return home. The commissioners refused steadfastly to talk publicly as to the object of their visit to the city. During their visit the president officially recognized the new republic of Hawaii, so that if the commissioners attempted to have the recognition deferred their efforts were futile.

### Passengers All Taken Off.

NEW YORK, Aug. 16.—The excursion steamer General Slocum, with 1500 passengers aboard, ran upon the point at Rockaway inlet last evening. There was a heavy wind and rain storm at the time. The steamer Angier went to the assistance of the Slocum and 840 passengers were transferred to that steamer and brought to Brooklyn. Steamer Hazel Kirk took off the remaining passengers.

### Luscomb's Action Worries Cyclers.

DENVER, Aug. 16.—President Luscomb of the L. A. W. has not only remained away from the meet, but, it is said, has declared that the expenses of the officers who do attend will not be paid out of the treasury. His action has caused bitter feeling. Otto Stapler of California rode an unpaced mile, flying start, at the track yesterday in 2m. 9 4-5s., beating the record by 2s.

### Fire Engineers' Doings.

MONTREAL, Aug. 16.—The convention of American engineers devoted their time yesterday to listening to papers read concerning the best way of extinguishing fires in a cellar stored with oil. The chiefs went for a drive around the mountain and were royally entertained.

### Louis Alexander.

Importer and tailor, 65 Central street, is a first class practical cutter of long experience in the New York houses. Is up with the times and guarantees satisfaction.

### A Large Glass Pitcher.

We are giving away this week to every purchaser of a pound of our high grade tea a large glass pitcher. Dickson Bros., 68 Merrimack street.

WANTED—Second hand pool and billiard tables. Address S, SUN office.

# EXECUTED

## Santo's Life for That of Carnot.

### THE VILE ASSASSIN ALSO A COWARD.

### The Tragic Affair at Lyons This Morning.

LYONS, Aug. 16.—The city was so crowded with visitors who came to be present at the execution of Santo, that Deibler, the official executioner, after several hours of fruitless search for lodgings, was obliged to invoke the aid of the authorities to procure quarters. The guillotine did not arrive from Paris until 6 o'clock last evening.

The people appeared to rejoice at the approaching end of the detested assassin. Santo appeared to be unconscious of his speedy fate. His demeanor has been stolid. He occupied his time yesterday in reading Don Quixote, which he never finished.

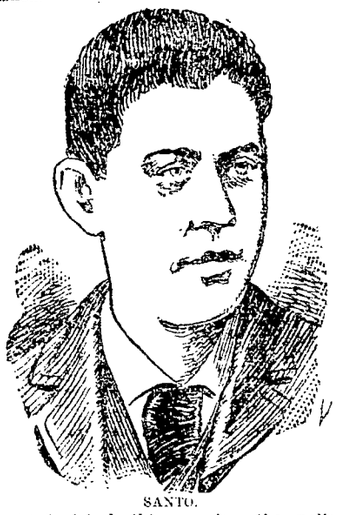

SANTO.

At 1 o'clock this morning the police commenced to clear the people away from the vicinity of the prison. When the troops marched to the square, called Cour Suchet, in which the execution took place, hardly a score of onlookers were in it.

The aspect at dawn was most dismal. Nobody was permitted to walk the pavement around the prison. Black figures passed through the deserted streets, and after an exchange of words with the soldiers, crossed the square to the prison. These were detectives and journalists.

At 3 o'clock this morning from a prison window, not Santo's, a prolonged sigh, followed by the cry, twice repeated, of "Vive l'Anarchie!" broke the stillness. This was followed by a dead silence. It was thought to be a signal to warn Santo of his approaching doom.

### The Execution.

After the guillotine had been brought out of the prison, shortly after 3 o'clock, it took but a short time to put it in readiness for the execution. Newspaper reporters were allowed to take up a portion inside the cordon of the troops.

The crowd outside the lines at 3 o'clock was small, but from that time it quickly swelled, until toward 4 o'clock, the time at which the execution was expected to take place, it had grown to large proportions. When the preparations of Deibler had been completed he twice tested the guillotine and pronounced it satisfactory. It was then 4:25 o'clock.

The troops then closed in around the guillotine. When daylight arrived the square and the streets near by were thronged with people. Deibler and his assistants doffed their working clothes and put on coats of black. Then escorted by a squad of gens d'armes, the executioner and his men entered the prison at 4:30 o'clock.

M. Raux, the governor of the prison, awakened Santo, saying to him, "Courage, Santo; the hour has arrived." The condemned man with a great effort raised himself, his face turned livid and his hands and limbs trembled convulsively, despite his efforts to appear careless at his fate.

This trembling continued until the last moment. He could hardly stand, and his limbs were so stiff with cold and fright that his clothes were put on him with the utmost difficulty. In reply to the question of the governor whether he would have breakfast, Santo declined either food or drink. He also refused religious consolation from the priest.

Asked whether he desired to speak to the judge, he replied in the negative. He also declined to see his counsel.

### His Shaking Increased

while he was making his toilet to such an extent that Deibler's men had much trouble in pinioning him.

When he was assisted into the wagon he was in a most pitiful condition. His knees shook together and his teeth chattered violently. He no longer appeared like a man, but a being half dead with terror.

The command to "fix bayonets" was sounded from squadron to squadron of troops, while murmurs arose from the overgrowing crowd. Deibler and his assistants and the officials issued from the prison at 4:50. At the command of "present arms" and "draw swords," the wagon issued from the building and took up a place on the left side of the guillotine.

The assistants fixed the gangway. The priest approached Santo, who pretended not to see him.

When Santo appeared, walking with extreme difficulty, his open shirt displaying his breast, frail and bony, his eyes were first fixed on the guillotine and then wandered to the troops and the crowd.

He uttered the cries, "Courage, mes camarades!" "Vive l'Anarchie!" but the sound issued feebly from his closed teeth and was scarcely audible beyond the troops.

The words were hardly uttered when Santo was seized and pushed towards the fascule. He made a feeble struggle and fell. His weight was much too light, and his executioners were compelled to raise him and thrust him forward. He made another frantic movement, obliging Deibler to come to the assistance of his men and place Santo's head under the lunette.

Much time was taken up with these movements. At last Deibler pressed the handle and released the knife. A sharp, short sound announced the severance of the vertebra, a spurt of blood sprinkled the wagon, the head fell into a basket of sawdust and the body was rolled into another. Bravos sounded from the crowd, which seemed less moved than at ordinary executions.

### Good Work Goes On.

BERLIN, Aug. 16.—Fifteen more anarchists have been arrested in this city.

TO THE YOUNG FACE
Pozzoni's Complexion Powder gives fresher charms, to the old renewed youth. Try it.

Highest of all in Leavening Power.—Latest U. S. Gov't Report

Royal Baking Powder

ABSOLUTELY PURE

## THE SUGAR BILL.

### THE FIGHT AGAIN COMES UP IN THE SENATE.

### Sundry Civil Bill Agreed to by House—The Tariff Bill Now Before the President—Figures in Appropriation Bill Cut Down.

WASHINGTON, Aug. 16.—For five hours yesterday afternoon the senate debated the question of proceeding immediately to the consideration of the house bill placing sugar, raw and refined, on the free list.

Secretary Carlisle's letter stating that the free entry of sugar would deprive the treasury during the next fiscal year of $43,000,000 revenue and cause a deficit of $30,000,000, which was read in the senate, was made the justification of Mr. Harris' motion to refer the bill to the committee on finance, but Mr. Berry (Dem., Ark.) wanted the bill considered at once, on the ground that the question was thoroughly understood, and its reference to the committee would mean its death.

One of the most sensational speeches of the session followed. Senator Vest of Missouri turned on the calcium light in a speech of 2½ hours. Always eloquent, the Missouri senator, smarting under what he believed to be unjust criticisms and slanders heaped upon himself, railed with fine frenzy against the president and all those who assailed him (Vest), his associates on the finance committee, or their motives.

He gave a complete history of the struggles in conference, and justified the action of the senate conference committee throughout. Upon the question of referring the sugar bill, Mr. Vest unequivocally maintained that its inference to the finance committee meant its death. He was in favor of considering it immediately, and of either placing sugar on the free list or at least striking out the differential in favor of the trust.

Mr. Vilas defended the administration against the aspersions put upon it by the senate, and also favored immediate action, as did Mr. Mills of Texas, who challenged Mr. Carlisle's statement that the tariff bill would not yield sufficient revenue if sugar went on the free list.

Mr. Jones of the finance committee offered an amendment to place a duty of 30 per cent "flat on raw and refined sugar, with no differential."

The pending motion to refer had not been acted upon when the senate adjourned.

The conference report on the sundry civil bill was agreed to.

### Figures Cut Down.

The sundry civil bill finally agreed upon at the second conference appropriates $34,202,776, which is $1,991,390 less than the bill passed by the senate, and $1,686,393 less than the house bill. The house gained its point in aid of the Atlanta exposition, the bill containing the substance of the original appropriation of $200,000. The house amendment for the government printing office site was stricken out.

The house provision for granting arid lands to the arid land states for reclamation, stands, with an amendment stipulating that not less than 20 acres of each 160-acre tract shall be reclaimed. The appropriation of $100,000 for public buildings at Cheyenne, Wyo.; Boise City, Helena, Mon., and Spokane, Wash., are stricken out, as is the item of $105,000 for heirs of the war department clerks who were killed in the Ford's theater disaster. A joint commission to report upon the claims is provided for.

The item of $25,000 for a quarantine station at Southport, N. C., is retained, and that of $40,000 for a station at the mouth of the Columbia river is stricken out; $45,000 instead of $85,000 is appropriated for a drydock at Puget Sound, Wash.

The provision for the bureau of American republics is reduced from $16,000 to $5000. It is placed under the control of the secretary of state and he is directed to report to the next congress the propriety of continuing the establishment and whether any obligation exists on the part of the government for its continuance.

### In the President's Hands.

A few minutes after 1 o'clock yesterday afternoon, a horse drawing a phaeton entered the White House grounds at a lively trot, and a heavy-eyed man, carrying a large roll of parchment, stepped nimbly out when it reached the White House and ran up stairs. The man was Representative Pearson of Ohio, and the roll was the famous tariff bill.

He was admitted at once to Mr. Thurber's office and delivered his precious burden into the hands of the private secretary, just as was done with other bills. After exchanging a few courteous words with the bearer, Mr. Thurber took up a rubber stamp and impressed upon the bill characters indicating that it had been received by the president at 1:15 o'clock, Aug. 15, 1894.

That was all the ceremony there was about the reception of the bill. Mr. Pearson would have liked to have handed it to the president in person, but Mr. Cleveland was getting ready for his luncheon, and no exception was made to the usual practice. Then Mr. Pearson, looking relieved of a heavy duty, started back for the Capitol.

Before leaving, he confided to the reporter that he had not closed his eyes in two days and nights, but had been steadily at work pushing the enrollment of the bill. When asked if he expected to get away in a few days, he replied: "May be, but I am ready to stay until the other tariff bills are passed."

### A Strong Message Probable.

There continues to be much speculation on all sides as to the probable fate of the tariff bill when it reaches the president. The most authentic information indicates that he will sign the bill, but will accompany this action with a message to the house which will be mighty interesting reading, especially to those who have thwarted and defeated tariff reform within the Democratic lines.

The president does not mean that the tariff issue shall be relegated to the background, and the financial questions, including free silver, shall come to the front. It is alleged that the message will be far more pronounced than his letter to Chairman Wilson.

### Motormen on Strike.

SAN ANTONIO, Tex., Aug. 16.—A strike of motormen on all lines of the San Antonio Street railway was inaugurated last night. The strike is for higher pay and the discharge of boycotted conductors. Twenty-seven miles of road are tied up.

### Costa Rica Stayed Out.

MANAGUA, Nicaragua, Aug. 16.—A protocol has been signed uniting Guatemala, Nicaragua, San Salvador and Honduras into one republic, to be known as the Central American republic. Costa Rica declined to sign the protocol.

### A Legal Light For Congress.

PINE BLUFF, Ark., Aug. 16.—Judge John S. Little of Greenwood was nominated for congress for the unexpired term of C. R. Breckinridge, and also for the new term beginning next March.

### Hart's Body Found.

HARTFORD, Aug. 16.—The body of the missing painter, Lewis G. Hart, was found in the Connecticut river at South Glastonbury last evening. He fell overboard from a steamer Sunday night.

### A Gotham Blaze.

NEW YORK, Aug. 16.—Fire, which caused a loss of about $250,000, broke out in the building occupied by R. C. Williams & Co., wholesale grocers. The cause of the fire is not known.

### Reunion of Veterans.

AMESBURY, Mass., Aug. 16.—Grand Army posts of northern Massachusetts held a reunion here yesterday—23 posts were represented. Many department officers were present.

MOSQUITOES DON'T BITE THEY BORE.

and do so in more senses than one; but the itching and annoyance which they cause is at once relieved by an application of Pain-Killer. For this use alone a bottle is worth ten times its cost. But

Pain-Killer

cures all kinds of bites and stings, all sorts of cuts and bruises, all forms of cramps and colic—all pain. A bottle should be in every home, every trunk, every gripsack. It is always ready, always reliable. It means comfort for everybody, for one thing is certain, Pain-Killer kills pain: Sold everywhere. 25c. and 50c. per bottle. Bottles now contain double the quantity, without increase in price.

Prepared only by
PERRY DAVIS & SON,
Providence, R. I.

## LOWELL "VET" FIREMEN

### Should Enter a Vigorous Protest to the Double Brake Machines in the Coming Contest.

In seconding his own suggestion that the test on the "Old Vet" between the Burkes and Mathews should be upon the number of gallons drafted per the meter, E. Garfield Baker says this ought to be the way the big veteran firemen's tournaments should be carried out. There muscle, sinew and energy would count, and not a lucky flaw of wind to carry the water a farther distance than the stream actually went.

The Lowell veterans are going to the big turnament in Pawtucket early in September, and so the following item in substance from the Providence Journal will be read with interest: No objection has been made to the double brake machine, the Volunteer, winner of so many contests. As the case stands at present the machine will be allowed to compete, and the only thing that can be done will be to file a protest, which, if allowed by the judges, will prevent the company from receiving any prize money, should they be fortunate enough to win the money. One of the most prominent men in the association, who is opposed to the double brakes, admits that they are right, but if the machine should ever compete against his company he would file a protest with the hope of having a set of judges similar to those who served at Providence, July 4, who would allow the protest and bar the company out.

In addition to the above it might also be stated that captains of several sidestroke machines who in an informal manner discussed the Volunteer's shut out at Providence declined to fit their machines with upper brakes for use on the annual field day, and it is believed that the Volunteer will be the only tub to go into the race with men on her deck.

### Bookings for a Sea Trip.

The following Lowell people leave Boston Saturday, for England and Ireland on the steamer Scythia: Mr. Henry Jackson, Mrs. Mary Parr, Annie Hardy, Jennie McKim, Mary Walsh, Kate Sheridan, Annie Finlay, Jessie Harrap, Jeannette Harrap, Kate Teague, Edward B. Teague, Maggie Lennon, Benjamin Bruce, Mrs. John Costello, Mary E. Costello, John M. Downie, Norah Reagan, Charles D. Buntell, Issac Dalton, William Dalton, Joseph Birtwell, Robert Keenan, J. W. Cyrus, Thomas Warren, and Patrick McLaughlin, all booked through Murphy's steamship agency.

Cut Prices.

Hires' Root Beer, 15c. bottle.
Allen's " " 15c. "
Knapp's " " 15c. "
Williams " " 15c. "
Kohler's " " 8c. "
Ex. Wild Cherry Beverage, 8 and 15c. bottle.
Ginger Ale Extract, 15c. bottle.
Best Lime Juice, 20c. bottle.
Lemonade, Orange Phosphate and Strawberry Sherbert, 20c. bottle.
All new goods and strictly pure.

FARLEY'S .·. CASH .·. GROCERY,
New No. 140 Corham St.

IF THE WAR

Between China and Japan should continue, Mattings will be very expensive another year, better buy now while the price is below cost. Mattings for 8½c. up. We carry a fine line of Carpets and Oil Cloths at bottom prices. We will sell you a fine Antique Bedroom Set complete for $18; a Sideboard Cabinet Bed for $30, worth $35; a fine Chiffonier Cabinet Bed for $18, worth $22. We will furnish your house, complete, lower than any concern in the city. Just try us.

J. J. GAYNOR & CO.,
New Number, 35 Prescott Street.

FOR SUNDAY DINNER

YOU CAN GET A

Leg Southdown Mutton at 10c. per lb.
or a Choice Rib of Beef Roast
at 10c. per lb., at

WALSH'S UNION MARKET, Middlesex St, Foot of South St

CARPET REMNANTS.

We have a large stock of Carpet Remnants and Samples which we are selling very cheap. Just the thing for Rugs and Mats. Goods that usually sell for 65c. per yard, you can buy from us for 25c. per yard; 85c. goods for 50c.; $1.25 goods for 65c.

Remnants large enough for a good sized carpet we can sell you for half price. Bring the measure of your room and you can get a carpet very cheap. We can furnish you anything you need in the furniture or carpet line at bottom prices. Our stock is one of the largest and best selected in Lowell. We guarantee our goods first class and our prices the lowest. We are here to stay and when you want anything in our line come to

Gookin Bros., NO. 66 PRESCOTT ST.

NEWSPAPER ARCHIVE®

FROM OUR 5 O'CLOCK EDITION Of Yesterday.

# KEEP UP COURAGE

## Cleveland Writes to Wilson on the Fight.

ADMITS THAT ACTION TAKEN IS NOT SATISFACTORY.

Accepts it as a Step to Tariff Reform.

By Associated Press to THE SUN.

WASHINGTON, Aug. 15.—Chairman Wilson has received a private letter from Pres. Cleveland, congratulating him for his great fight for tariff reform.

The president urges him not to be down cast on account of defeat, but to continue the good fight.

The president admits that he, himself, was greatly disappointed at the outcome of the bill.

At one time, the president says, he had begun to doubt whether the democratic party was, after all, the real party of tariff reform, but he had not permitted himself to entertain the thought, realizing immediately that, no matter what might be the temporary obstacles in the way of progress, the party must continue its crusade, and its members must remain loyal to the cardinal principle of their organization.

## PRESIDENT CLEVELAND

RECEIVED THE TARIFF BILL FOR HIS SIGNATURE.

It Has Already Been Signed by Speaker Crisp and Vice President Stevenson.

By Associated Press to THE SUN.

WASHINGTON, Aug. 15.—Vice President Stevenson and Speaker Crisp have signed the tariff bill and at 1.10 p. m., Mr. Pearson of the house appeared at the president's chamber and delivered to him the tariff bill for his signature.

### REVENUE DEFICITS

Will Threaten if the Separate Free Bills Are Passed, Says Sec. Carlisle.

By Associated Press to THE SUN.

WASHINGTON, Aug. 15—In a letter to Senator Harris today, Sec. Carlisle says that under the new tariff bill the revenues for the fiscal year ending June 30, 1895. will exceed the appropriations $15,000,000. The sugar bounties will equal $43,000,000. If the four separate free bills are passed there will be a deficit of $29,000,000 for the fiscal year.

### Prominent Man Murdered.

By Associated Press to THE SUN.

PITTSBURG, Aug. 15.—Ex-Councilman David Morgan, was found at the foot of the bluff overlooking the Monongahela, today, dead. He had been murdered.

### Big Democratic Convention.

By Associated Press to THE SUN.

MINNEAPOLIS, Aug. 15.—The largest democratic convention ever held in this state convened at 10 a. m.; 1717 delegates sitting on the floor.

### LOCAL NOTES.

Charles E. Flood has gone to Wakefield for his vacation.

Hugh McQuade of the Y. M. C. I. is a happy father of a new baby boy.

Frank Going's saloon is again open, the financial difficulties have flown.

Mr. Alberton of Pelham has an acre of land devoted to raising tobacco plants.

The Harmonic orchestra will run a moonlight excursion up the river to Harmony grove, tonight.

Inspector Donaldson, weighing an additional 23 pounds and 13 ounces as a result of his vacation, reported for duty today.

Mr. Edward Perry, the insurance man, had a twelve pound girl left at his home last night, and accordingly he's a happy man.

### FUNERAL SERVICES.

The late John Moore was buried this afternoon from his late home in Elm street Billerica where at 2 o'clock, Rev. Mr. Morang conducted funeral services after which the burial took place in the North cemetery, Billerica. Members of Columbia lodge, and American Mechanics were the pall bearers.

### Some Licenses Taken.

The marriage intentions taken out today were Alva D. Lane and Myra B. Billings; Henry A. Mosher and Agnes M. Eadie; John C. Hammett and Hattie F. Smith both of Albany, N. Y.

### He's In the Fight.

Ex-Councilman Frank Scott is a candidate for representative, in Ward Two—republican ticket.

### The Heavy Thunder Shower.

The storm which broke over the city at 4 p. m., though heavy did little damage. The rain fell heavily, flooding the gutters and swamping the man-holes. The breeze drove the rain into many apartments where the south side windows had been left open.

### Mr. Sanborn's Good Luck.

Mr. Fred Sanborn, paymaster at the Lowell hosiery, has accepted a position with Swift Bros. & Co., New York, and so he will resign his present position being succeeded by Mr. W. A. Eastman, the present superintendent.

### It's Worth Copying.

The Gloucester Athletic club held athletic events by electric light last night, but the meeting of the Y. M. C. A. on the Riverside oval is the first bicycle meet in New England and all the clubs are anxious to see if it will be a success in order to copy the idea.

### One Foot Crushed.

William Murray tried to jump on a moving train on Western avenue yesterday, and missing his foot hold fell between the cars and had his left foot crushed.

### Model Young Men From Nashua

Four young men drove in from Nashua Monday afternoon. All were more or less "jagged" and when coming down the Pawtucketville road into this city they lost control of the horse which ran into a fence, turning the buggy over and tipping the occupants out. After a little chasing round, however, they caught the horse and came into town for repairs.

# MURDER

## Frightful Tragedy Enacted in Town of Henniker.

ARTHUR M'LEAN KILLED PRETTY NELLIE DOUGLASS.

Then He Hid Himself in a Field.

By Associated Press to THE SUN.

MANCHESTER, N. H., Aug. 15.—A fearful tragedy was enacted in the town of Henniker early this morning. Pretty Nellie Douglass was the victim and Arthur McLean, the murderer.

As the participants are both dead, there is nothing but conjecture as to the passions which swayed them and the motive for the deed.

Yesterday afternoon Arthur McLean, 20 years of age, hired a turnout at F. H. Course's livery stable in this city, saying that he was going to drive to Contoocook.

He took with him Nellie Douglass, aged 15, who in appearance was much older.

After they drove away the next seen of them so far as any one in Henniker is aware of, was by Arthur Dow, who, in driving home from Hopkinton about 10 p. m., came across Miss Doughlass and McLean near West Hopkinton, apparently on their way home.

At 3 a. m. Mr. Course, the stable keeper, heard a horse come into the yard. He went out and in the yard he found the body of Miss Douglass on the ground, with one bullet hole through her head and another through her neck.

At the time he heard the noise of a carriage driving away, Mr. Course feels certain that the body of the girl had either fallen from or been thrown from the vehicle into his yard.

About an hour after a message was sent to Mr. Course that the horse and carriage had brought up on the other side of the river, and that the carriage was spattered with blood.

### The Murderer's Body Found.

By Associated Press to THE SUN

HOPKINTON, Aug. 15.—The body of Arthur McLean was found in a field on the West Hopkinton road, near George Sargent's house by a searching party. Mr. Sargent says that about 3 a. m., he heard a noise and three pistol shots down the road.

At the point located there were signs of a struggle and considerable blood. In a field near by, out of sight of the road, lay McLean's body.

McLean's body was not cold in death as supposed when the men turned it over. In fact McLean was alive and did not appear to be even wounded. He was put on his feet and questioned and he immediately exhibited moroseness, and a refusal to open his lips. He was lying on his face when found to all appearances dead.

He was brought into town and at once placed under guard until 9 o'clock when he was removed to Concord jail for safe keeping.

### Who the Parties Were.

By Associated Press to THE SUN.

HENNIKER, Aug. 15—The tragedy of this morning has created as great a sensation as the Almy murder.

McLean was a well known young man in Henniker, and was on friendly terms with Miss Douglass, but the two were not understood to be keeping company. He has a brother William, who is employed at Whitney's drug store.

Miss Douglass, who was a pretty girl, attended the high school. She was the daughter of Peter Douglass, and was one of the best known girls in the village.

The parents of both the girl and McLean say that they know of no reason for the tragedy. It could not have been jealousy, so the affair at present is shrouded in mystery.

### The Girl's Wounds.

There was a ragged bullet hole on top of her head and another in the jaw. Her clothing was spattered with fresh blood, and her dress and underclothing indicated a severe struggle.

### YACHT RACE OFF.

Until Saturday Between the Vigilant and Britannia.

By Associated Press to THE SUN.

COWES, Aug. 15—The race today between the Vigilant and Britannia was postponed until Saturday, because of the high gale which prevailed at sea.

### Bank President Dead.

By Associated Press to THE SUN.

NORTH SCITUATE, Aug 15—Joseph T. Bailey, president of the Boylston national bank of Boston, died this morning at his summer residence here.

### Band Music For the Navy Yard.

Twenty-one of the young men of the Navy Yard village organized a fife and drum corps, and held a meeting Friday evening in the Hillside club rooms, where George Dunlap was chosen president, Peter Bolton, secretary; A. B. Beers, treasurer; Frank Scott, financial secretary; John Smith, George Sparks and John Hutchinson, trustees. Subscription papers will be started to enable the corps to procure instruments, and competent instructors will be engaged to teach.

### The Red Men's Sleep.

Miantonomo tribe, No. 52, Improved Order of Red Men, held a meeting on Monday evening, and Acting Deputy Great Sachem Allen Dodge installed the chiefs elect, assisted by Great Prophet J. H. Hickey, Great Senior Sagamore C. N. Great Junior Sagamore Hugh Frazer and Great Sannap J. F. Bailey. The officers installed were: Prophet, John F. Parker; sachem, Charles F. Nichols; senior sagamore, Wm. H. Lee; junior sachem, J. H. Vining. A smoke talk followed.

Commonwealth of Massachusetts.

MIDDLESEX, SS.

PROBATE COURT.

To the heirs at law, next of kin, creditors, and all other persons interested in the estate of Cate Kerby, late of Lowell, in said county, deceased, intestate.

WHEREAS a petition has been presented to said court to grant a letter of administration on the estate of said deceased to John Driscoll of Lowell in said county, or to some other suitable person.

You are hereby cited to appear at a probate court to be held at Cambridge in said county of Middlesex, on the fourth day of September, A. D., 1894, at nine o'clock in the forenoon, to show cause, if any you have, why the same should not be granted.

And said petitioner is hereby directed to give public notice thereof, by publishing this citation once in each week, for three successive weeks, in the LOWELL DAILY SUN, a newspaper published in Lowell, the last publication to be one day at least before said court.

Witness, Charles J. McIntire, Esquire, judge of said court, this eighth day of August, in the year one thousand eight hundred and ninety-four.

S. H. FOLSOM, Register.

OFFICE TO LET—In THE SUN building. A nice location for a doctor or light professional business. Inquire at THE SUN office.

Special Bargains In Puddings

may seem queer, but when you realize what a variety of toothsome, and nutritious dishes can be made from

SEA MOSS FARINE,

such as puddings, blanc mange, ice cream, custard, etc., at a cost of only

A CENT AND A HALF

for the Farine used, it does not seem so queer. Don't think because the package looks small you do not get enough for your money. Corn starch, farina, etc., retailing for 10c. makes only 4 quarts of blanc mange, while Sea Moss Farine, retailing for 25c. makes full 16 quarts.

See the BARGAIN?

Nervous

Are you, can't sleep, can't eat, tired, thirsty? Blood poor?

It's a tonic you want—

Hires' Rootbeer.

This sparkling, exhilarating, and refreshing drink, while being far more agreeable in bouquet and flavor than the finest wine or champagne, is at the same time unlike them, being free from alcohol.

A temperance drink for temperance people, delicious and wholesome as well. Purifies the blood, tickles the palate. Package makes five gallons. Ask your storekeeper for it.

Take no substitutes.

Send 2-cent stamp to Chas. E. Hires Co., Philadelphia, for beautiful picture cards.

NOTRE DAME ACADEMY.

LOWELL, MASS.

Boarding and Day School for Young Ladies

ESTABLISHED 1852. --- CHARTERED 1865.

This school continues the careful training and thorough instruction in every department for which it has hitherto been so favorably known. For particulars address: The Superior.

JAMES MEEK,

HAY, GRAIN AND POULTRY FOOD.

Little Stone Mill foot of Anne St.

LOWEST PRICES. TELEPHONE 55-5.

Do You Go To Lawrence?

If So, Call At

THE HOTEL BRUNSWICK,

Which now has the Finest Dining Rooms in the city. They have been recently renovated. The Cuisine is Unsurpassed

What would Lowell be without the spindle? The city is known the world over as "The Spindle City."

The Spindle Cigar

is made by HENRY FLOOD; best smoke in town.

WATSON BAKERY

Every evening at 5 o'clock Hot Tea Rolls and Cream Bread, also all kinds of Cake and Pastry. Only the best stock used in the manufacture of our goods. Parties supplied at short notice at

Nos. 24 to 30 CHARLES STREET.

Peter Watson, Prop.

Are You Ready for Hot Weather?

Prepare by buying a good Oil Stove or Refrigerator. Perhaps you need a Baby Carriage. These can be had at bargain prices at

VICTOR PHIL'S,

CORNER CENTRAL AND NORTH STS

Teacher of Music.

Miss Ethel O'Heir is now forming classes for Piano and Organ. For further particulars call at

COR. LANE AND HORN STS. (No. 68.)

N. B.—Would accept position as organist at reasonable terms.

WM. F. COURTNEY, 13 and 14 Mansur Block

Attorney at Law.

McCARTIN'S BAKERY, 107 Gorham Street

Domestic Bread, Cake and Pastry.

Orders for Wedding Cake promptly filled. Beans received for baking.

Now We Have It At The Top!

Mont Blanc Flour.

It will always suit. We guarantee every bbl.

$4.75 per Bbl. 65c. Bag.

THE BOSTON BRANCH GROCERY

Old No. 199 Middlesex St. New No. 455.

Opp. Northern Depot. Telephone 374-3, Brass Signs.

CALEB L. SMITH..............Proprietor

A. E. O'HEIR & CO.

DEALERS IN

Furniture, Carpets, Mirrors, Ranges, Refrigerators, Tin Ware, Crockery.

New and Second Hand.

CASH OR INSTALMENTS.

A. E. O'HEIR & CO.,

AUCTIONEERS.

☞As Good as Any of Them.

☞Better Than Most of Them.

☞Charge Less Than Any of Them.

N. B.—Auction Sales conducted in all parts of the city or state.

Nos. 14, 16, 18 Merrimack Street.

(Opposite Post Office.)

A. E. O'HEIR & CO.,

## Boston and Maine Railroad.

### Summer Arrangement.

WESTERN DIVISION

Commencing July 1, 1894.

TRAINS LEAVE CENTRAL STREET DEPOT. LOWELL.

For Boston, at 6.50, 8.15, 9.25, 10.50 a. m.; 12.15, 12.45, 2.30, 3.15, 4.10, 5.10, 6.20, 7.00, 9.25 p. m. SUNDAYS, 7.30, 8.15 a. m., 12.05, 4.15, 5.35, 8.50, p. m.

For Lawrence, 8.30, 9.25, 10.50 a. m.; 12.15, 2.30, 3.25, 4.10, 5.10, 6.20, 7.00, 9.25 (11.21 Wednesdays and Saturdays only) p.m. SUNDAYS, 8.20 a. m., 12.05, 5.35, 7.50 p. m.

For Haverhill, 8.30, 9.25 a. m.; 12.15, 2.30, 3.40, 4.10, 5.10, 6.20, 7.00, 9.25, (11.25 Wednesdays and Saturdays only) p. m. SUNDAYS, 8.20 a. m., 12.05, 5.35, 7.50 p. m.

For Salem and Lynn, 12.15, 5.10 p. m.

For Newburyport and Amesbury, 12.15, 2.30, 3.40, 4.10, 6.20 p. m.

For Exeter, and Dover, 8.30 a. m.; 12.15, 3.40, 4.10, 5.10, p. m. SUNDAYS, 5.35 p.m.

For Rochester and Alton Bay, 8.30 a. m.; 12.15, 4.10 p. m.

For Somersworth, N. H., Salmon Falls Saco and Portland 8.30 a.m.; 12.15, 3.40, 4.10, 5.10 p. m. SUNDAYS, 5.35 p.m.

For Augusta, Bath, Lewiston, 8.30 a. m.; 12.15, 4.10, 5.10 p. m. SUNDAYS, 5.35 p. m.

For Bangor; Belfast, Waterville, Skowhegan, Rockland, 8.30 a. m., 12.15, 5.10 p.m. SUNDAYS, 5.35 p. m.

For St. John N. B., Halifax, N. S., Montreal, and Quebec, 8.30 a. m., 5.10 p. m. (5.10 does not run Saturdays): SUNDAY, 5.35 p. m.

For Eastport and St. John's (per steamer), on Wednesdays and Saturdays at 12.15 p. m.

For Castine, Deer Island, Sedgwick and Bar Harbor, Jonesport and Machiasport (via steamer Frank Jones of Rockland), Mondays, Wednesdays and Fridays at 5.10 p. m.

### Southern Division.

On and After July 1, 1894, Trains Leave Merrimack Street Depot, Lowell, as Follows:—

For Boston—5.45, 6.30, ¶6.50, ¶7.45, *8.53, ¶9.00, *9.20, 11.00 a. m.; 1.40, 2.10, ¶3.00, 4.30, ¶5.40, p. m. SUNDAYS, 8.45, a. m.

Trains leave Middlesex Street, Lowell as follows:

For Boston.—5.43, 6.24, ¶6.53, §7.01, §7.18, §7.27, *7.48, *8.57, 9.03, *9.50, 11.03, 11.44 a. m., *12.17, 1.43, 3.03, ¶3.03, 4.00, 4.10, 4.33, ¶5.21, ¶5.43, 6.28, 7.47, 8.56 p. m. SUNDAYS, *7.18, 7.27, 8.45, *9.16 a. m.; §4.25, §6.03 p. m.

For Woburn, §7.01, 7.55, 11.00 a.m.; 1.40, 4.30, 6.40 p. m. SUNDAYS, 8.45 a. m., §4.26, 6.03, p.m.

*Express. §Northern Depot only. ¶Via Bedford.

For Lawrence — 6.50, 10.00, 2.10, 4.15, 5.50 p. m.

For Salem and Way Stations—§7.35 a. m.; 1.25, 5.50 p. m. Via South Lawrence 6.30 p. m.

☞Time below is from Middlesex street station.

For Ayer Junction and Way Stations—7.15 a. m.; 12.00, 5.03 and 5.47 p. m. SUNDAYS 2.15 p. m.

For Amherst, Milford and Wilton—9.34 a. m.; 12.57, 3.43, 5.42 p. m. SUNDAYS 2 p. m.

For Greenfield, Peterboro', Bennington, Hillsboro' and Keene—9.14 a. m. and 3.43 p. m.

For Nashua, Manchester and Concord 7.57, 9.14, 9.45, 10.13 a.m.; 12.11, 12.57, 1.41, 2.59, 3.43, 5.42, 6.21, 8.13, 8.45 p.m. SUNDAYS 10.02 a.m. (to Nashua only), 2.10, 6.00 8.15, 8.43 p. m.

For Penacook, Franklin, Lebanon and White River Junction—9.45 a. m.; 12.11, 1.44, 5.42, §8.13 p. m.

For Warner, Bradford, Sunapee, Newport, (N. H.), Claremont and Claremont Junction—9.45 a.m.; 1.41 p. m.

For St. Johnsbury and Lyndonville via Wells River—9.15 a.m.; 1.56 and 18.43, p.m.

For Montpelier, Montreal, Essex Junction, Burlington and St. Albans, via Central Vermont line—9.45 a. m.; 12.11, 18.13 p. m.

For Montreal and Quebec, via Montreal and Boston Air Line—9.15 a. m.; 18.43 p. m.

Quebec Express via White River Junction—1.50 8.15, p. m., daily except Sunday.

☞§Daily for Montreal.

D. J. FLANDERS, Gen. Passenger and Ticket Agent.

H. C. TAFT, Gen. Ag't. Lowell.

JAMES H. CARMICHAEL, No. 97 Central Street,

Counsellor at Law and Notary Public

FISHER H. PEARSON, Room 44 P. O. Block,

Attorney and Counsellor at Law.

JAMES A. CAWLEY, Moore Street

COAL.

Telephone for Summer Prices. All orders promptly delivered (Late of firm of Cawley Bro

# THE REAL PEOPLE

Are with us for they see the easy way that they can save money. We have no time to go off on a vacation, but we can fix you so that you can go off. Here is another lot of Plums to pick from:

300 pairs of Ladies' Russet Laced Boots, every pair warranted, regular price $2.50, our price $1.23.
Ladies' Black Oxfords, patent tips, all sizes, usual price 75c, our price 50c.
Job lot of Ladies' Black and Colored Oxford, regular price $1.25, our price 75c.
Misses' and Children's Oxford Ties, 45c.
Children's Russet Boots, our own make, 40c.
50 pairs of Low Bicycle Shoes, former price $1.50, our price $1.
Job lot of Women's Button Boots, 25c.; also a job lot of Ladies' Serge Lace Shoes, former price 75c., our price 45c.

These are simply a sample of the hundreds of bargains offered. If you do not believe I have them, call and see. Dollars are scarce nowadays, and only by saving the pennies can our merchants keep alive. When you want anything in Footwear call on

WILLIAM WADE,

23 MERRIMACK STREET,

Two Doors Below the Post Office.

WE ARE BOUND TO CLOSE OUT ALL OUR

Ladies' Hot Weather Midsummer Shirt Waists,

Duck Suits, Storm Serge Suits, Infants' Bonnets, Dresses and Cloaks During This Month.

It has always been a rule of this house to close out all Odds and Ends each season, showing a clean, fresh, new stock at the beginning of the next season. August is the month for warm weather goods at almost your own price. We have a few more of the Chenille Stand and Table Covers yet to come from the maker, and we expect to put them on sale on MONDAY NEXT. DO NOT MISS THIS LAST CHANCE.

SPECIAL NOTICE.

We have had made up for us from extra good Garter Elastic Web, with an extra nice pair of Garters. These were intended to retail at from 25 cents to 50 cents a pair, but we shall sell about 50 gross of them at a special price, viz.: 10 cents a pair for any color. Colors are yellow, cardinal, lavendar, pink, blue, black and white. See them sure.

Cook, Taylor & Co.,

231, 233, 235, and 237 Central Street.

A. G. Pollard & Co.,

GREAT SPECIAL SEMI-ANNUAL SALE OF SLIGHTLY

Imperfect Bedspreads.

We have received direct from the manufacturers 18 cases Slightly Damaged Bedspreads, being the six months' accumulation of all the different grades and designs made at one of the largest and most popular New England mills, and shall offer them at the following very low prices: 62c quality for 49c, 90c quality for 69c, $1 quality for 79c, $1.25 quality for 89c, $1.50 quality for 93c, $2 quality for $1.29, $2.50 quality for $1.49, $3 quality for $1.79, $4 quality for $2.29.

In many instances the imperfections are very slight, and at the prices we name are not only splendid value but are a great bargain.

They are displayed in our Palmer Street Windows, and are on sale in our Basement Department. We would advise that all Hotel Keepers, Boarding House Keepers and everybody should anticipate their wants and call as early as possible on

A. G. POLLARD & CO.,

Merrimack, Palmer, and Middle Streets.

FAY BROS. & HOSFORD, Nos. 333 to 345 Central St

Fine Carriages, Sleighs, etc.,

Repairing at Reasonable Rates.

J. J. GALLAGHER, 260 Merrimack Street.

Depot Cigar Store.

All the leading brands of Cigars and Tobacco.

CHARLES H. FROST, 78 Central Street

Dealer in Watches, Diamonds, Jewelry,

Musical Instruments, Violin, Guitar and Banjo Strings, Ammunition, Fire-arms, etc. Fine Watch Repairing.

P. H. REELON, 557 and 559 Gorham St.

Boarding, Hack and Livery Stable.

WM. E. LIVINGSTON,

DEALER IN

Coal, Wood, Lime,

CEMENT, SAND, GRAVEL, HAIR, KAOLIN, PLASTER, BRICKS, FERTILIZERS.

Straw, Hay Grain, Flour

&c., &c.

NO. 15 THORNDIKE STREET,

Branch office, 49 Merrimack street,—Calderwood's cigar store.

DR. KELLEY, SURGEON DENTIST. 18 CENTRAL ST. OPPOSITE the Washington House

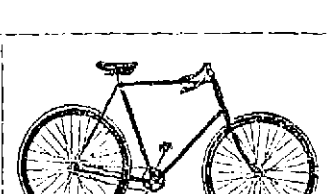

CLEVELAND WHEELS.

Callahan & Sanborn

Merrimack Square, Bridge St.

MULLIN & WINSLOW,

Dealers in

COAL

At Summer Prices

1018 Gorham Street.

Telephone 21-6.

Arthur M. Bertrand,

(Successor to F. W. Sargent,)

MERCHANT TAILOR.

FINE TAILORING A SPECIALTY.

24 Middle Street, Lowell, Mass.

Dress Suits to Let.

J. M. KINGSBURY, No. 323 Bridge Street,

Meats and Provisions.

(Successor to Strout & Kingsbury.)

## WANT COLUMN

☞ Advertisements inserted under this head for ONE CENT A WORD, first insertion: subsequent insertions HALF PRICE.

WHEN SICK—call at the Lowell Medical and Surgical Institute, 36 Prescott street.

AGENTS WANTED, or salesmen desiring side line, to take orders by sample; staple seller, easily carried. We pay expenses and salary or commission and furnish samples on application. Address Lock Box 125, New York city.

WANTED—A first class registered pharmacist. Inquire of J. H. Collins, 12 and 14 Cabot street.

FOR SALE—cottage of 6 rooms and pantry near Salem street, sewer connections, good lot of land, price $1800. Fish & Plummer, 137 Central street.

FOR SALE—In Belvidere, cottage house of 7 rooms, large lot of land. This is a bargain. Price $1400. G. L. Hubbard, 17 Merrimack street.

GET YOUR SUMMER CLOTHES cleansed at the Merrimack Steam Dyeing and Cleansing house. Clothing dyed, cleansed and repaired at short notice, 477 Merrimack street, F.P. Lew, proprietor.

OLD PAPERS, just the thing to put under carpets, 5 cents a hundred at this office.

PANTS PRESSED—10 CENTS per pair at Baldwin's, 494 Merrimack street, opp. Tremont.

FOR SALE—In Centralville, good cottage house of 7 rooms, pantry and bath rooms. Furnace in cellar. Good large barn and carriage house, and 6000 feet of land. Price $2800 on easy terms. G. L. Hubbard, 17 Merrimack street.

CUT PRICES—On Repairing, Sponging and Pressing Gentlemen's Clothing at BALDWIN'S, 494 Merrimack street.

FOR SALE—A fruit, confectionery, tobacco and cigar store on one of the principal business streets in this city. Excellent location for business. Price, $325. Fish & Plummer, 137 Central street.

FURNISHED AND UNFURNISHED—Rooms to let at 40 Bridge street.

FOR SALE.—A 4-tenement block. Store in one, rents for $28 per month, built but a few years, 2740 feet of land, near center of the city and one of the best pieces of property on our list for investment, price $2500. Fish & Plummer, 137 Central street.

FOR SALE—Good tenement house, good barn, a lot of fruit, 8000 feet of land, always rented. Price very low and on easy terms. G. L. Hubbard, 17 Merrimack street.

FOR SALE—A good farm of 60 acres with good buildings, 6 miles from Lowell. Price $2000.

DO YOU WANT any old papers to put under carpets? We have them for 5 cents a hundred at this office.

FOR SALE—On Lakeview avenue, cottage house, good lot of land. Price $950 G. L. Hubbard, 17 Merrimack street.

FOR SALE. -A 2-story 2-tenement house, few steps from Hamilton and Appleton corporations, will rent for $25 per month, a rare opportunity for investment, price $2800. Fish & Plummer, 137 Central street.

FOR SALE—A nice cottage house of 7 rooms and shed all in best of condition, gas, cemented cellar, sewer connections, concrete walks, good lot of land room for stable, situated in one of the best locations in the Highlands. Few steps from Coral street—Price $1950. Fish & Plummer, 137 Central street.

FOR SALE—City and country property of al kinds, and all prices, and all conditions, t suit everyone who wants to buy. We have boarding and lodging houses of all kinds and just what you want. Money to loan on all kinds of property. G. L. Hubbard, 17 Merrimack street, Courier building.

VARIETY STORES use old papers for wrapping purposes. We sell them at this office for 5 cents a hundred.

FOR SALE.—A small farm seven miles from Lowell, one-half mile from the depot, near the school, one acre of blackberries, one quarter of an acre of strawberries, seventy-five apple trees, twenty pear trees, one and a half acres with three acres of planted. Rare bargain. For further particulars see C. W. Pinkham, 65 Merrimack street. Come quick or you will lose this chance.—200 acres of a farm, with a 20 room house: would make a fine summer boarding house. Cuts 50 tons of hay, plenty of fruit, one and a half miles from the depot, and ($1150) eleven hundred and fifty dollars will capture this place. Inquire of C. W. Pinkham, 65 Merrimack street.

J. L. NUDD at 64 Central Street, does all kinds of Fine ENGRAVING.

ENGRAVING.

On Badges, Door Plates and Jewelry, has Seven years' experience, Monogram Work A SPECIALTY

A Dream of Beauty.

Bewitching, Entrancing, Enravishing, Captivating, Fascinating

Empyrean

"Living Pictures,"

The Sensation of the Year.

The pictures now shown at the Lakeview Theatre are conceded by all to be the most beautiful, the most chaste, the most instructive of any presented in this country. New pictures are added each week. They are

Clean, Modest, Chaste, Refined, Demure, Elevated.

This week the musical opera,

BILLEE TAYLOR,

Will be presented with new scenery, new costumes.

$40.00 PER WEEK FOR WILLING WORKERS

of either sex, any age, in any part of the country, at the employment which we furnish. You need not be away from home over night. You can give your whole time to the work, or only your spare moments. As capital is not required you run no risk. We supply you with all that is needed. It will cost you nothing to try the business. Any one can do the work. Beginners make money from the start. Failure is unknown with our workers. Every hour you labor you can easily make a dollar. No one who is willing to work fails to make more money every day than can be made in three days at any ordinary employment. Send for free book containing the fullest information.

H. HALLETT & CO., Box 880, PORTLAND MAINE.

JOHN W. McEVOY, 187 Central St., Opp. American House,

Attorney and Counsellor at Law.

LOTHROP & CUNNINGHAM, 182 Merrimack Street,

Photographers.

Crayons, Pastels and Water Colors a specialty. All work Guaranteed.

# THE LOWELL DAILY SUN.

VOL. XXIII. NO. 65. LOWELL, MASS., THURSDAY, AUGUST 16, 1894. PRICE ONE CENT.


## Second Edition

# 5 O'CLOCK

☞THE SUN is the only paper in Lowell receiving The Associated Press, cable and telegraphic despatches. Most of the news items in this issue can be found in the other local papers tomorrow, if you are willing to wait till then.

## SATANITA WON.

### VIGILANT BROUGHT UP IN THIRD POSITION TO-DAY.

**There Seemed to Be a Clubtopsail Breeze and a Good Course For a Big Cup**

By Associated Press to THE SUN

RYDE, Isle of Wight, Aug. 16.—The third day's racing in the royal Victoria regatta was opened this morning by the race for the Ryde town cup, valued at $500, with the Vigilant, Satanita and Britannia competing.

The course was from a stake boat off the Ryde pier, round the Nab lightship, back and around the Spit fort to a mark boat off Cowes, and thence back to the Ryde stake boat, twice around, total distance 30 miles.

The weather was cloudy at the start, and there was a light north-northwest wind which was gradually freshening.

The Satanita led in crossing the line and held the lead for the first round, the Vigilant however twice overhauling and passing the Britannia yet being blanketed and set back finally at the first round.

The Satanita was the winner in the race defeating the Britannia by 5 min. 44 sec. and the Vigilant by 7 min. 11 sec., not counting time allowance.

### FETE OF DEATH.

**Fashionable Gathering of Ladies and Fabulous Prices Charged for Seats at Santo's Execution.**

By Associated Press to THE SUN.

LYONS, Aug. 16—At the Santo guillotining this morning the windows of neighboring houses sold at fabulous prices to society belles in fashionable costumes. The tragic affair was like a great fete, everybody seeming to enjoy it like a holiday.

### PERSONAL.

Master Joseph O'Dwyer, the young violinist, started on a two weeks vacation today to be spent at Bradford and vicinity.

A. G. Thompson is laid up with illness at his home on Ash street.

Miss Watson of the high school is at Kennebunkport.

Among the new visitors at Old Orchard and vicinity are Mr. and Mrs. A. E. Bagshaw, Miss McCoy, Miss Annie McDonald and Mr. and Mrs. Eugene Russell.

Commander Albert C. Blaisdell of the Mass. dept. Sons of Veterans, will leave tomorrow to attend the 13th national convention of the Sons of Veterans at Davenport, Ia.

Arthur G. Pollard, who is captain general of the hosts in the Massachusetts Grand Royal Arch Chapter of Masons, will be a member of the delegation of Grand Royal Arch Chapter Masons to the triennial grand chapter meeting of the Royal Arch Masons of the United States, at Topeka, Kan., next week.

Mr. and Mrs. J. S. Hastings have returned from a vacation at their cottage at Onset Bay.

Misses Marie and Grace Burbeck and Miss Mamie Hogan are enjoying life at Juniper Point.

Mr. and Mrs. Albert Bartlett returned from North Hyde Park, Vt., last evening after a short vacation.

Wesley R. Rice has gone to New Hampshire for a short stay.

Mrs. J. A. Janvrin is staying at Lynn for the next two weeks.

Miss Annie Aldrich of South Loring street is visiting at Bass Point.

Mr. Isaac Blanchard is going to Wilton, N. H., for a short stay.

Keeper James McLaughlin of the police station started Wednesday for a vacation on his wheel.

Miss Nellie Penn is spending her vacation at Ipswich.

Miss Belle F. Batchelder has gone to Hampton beach

Several friends of Warrant Officer Favor who has been ill at his cottage at Old Orchard for almost a month, called on him on Sunday. They found him able to be out and he is expected home by September 1.

Officer John Walsh and family left today for Providence where they will remain a week, after which they will rusticate in northern New York.

Mr. N. C. Carter of Sierra Madre, California, is visiting friends in this city for a few weeks.

Miss Julia A. McCue of this city is spending a few weeks at Middleton, Mass.

**Arrested for Larceny**

Inspectors Laflamme and Allen arrested in Nashua yesterday George W Osgood for larceny of a lot of tools from George W. Haselton. A sentence of nine years it is said has been served by Osgood for larceny of property from Francis Jewett, John Arlin and others.


## Still Lower Rates.

**ONLY $10 to Liverpool, Queenstown, London, Glasgow, Londonderry and Belfast.**

## James F. O'Donnell,

AGENT, CUNARD LINE.

**Market Street, Corner of Worthen.**



All the latest designs in fine pleasure vehicles.

Our Business Wagons are specially constructed to withstand the wear of pavements and car tracks.

We can save you money. Get our prices and look over our assortment before you purchase elsewhere.

**FAY BROS. & HOSFORD.**


# CARRIE POTTER

## Found Dead Under Suspicious Circumstances.

### MEDICAL EXAMINER IRISH TO HOLD AN AUTOPSY.

### Mystery at Present Surrounds the Case.

How did Carrie E. Potter meet her death?

Such is the question which has bothered the police since yesterday afternoon when she was found lying dead in room 3 of the Harris house in which room she had been since Tuesday night.

She first came to the Harris house Monday afternoon and stopped there but a short time saying that she was waiting for a friend.

Nothing more was seen of her until Tuesday afternoon when she went again to the Harris house saying that she was waiting for a friend.

One of the domestics employed at the house had occasion to pass the room while the Potter woman was in there and she noticed her dancing a sort of skirt dance before the mirror in the parlor.

She immediately notified Clerk Hubbard that a crazy woman was in the room and he went there to find the Potter woman sitting down quite collected. She said then she had come to Boston to meet a friend named C. A. Morton (of Boston) and if the clerk didn't believe her he could look at a letter which was in her stocking.

He did not ask for it, however, but in response to a request of hers brought her some note paper on which she wrote the following note:

LOWELL, 5 o'clock.

C. A. Morton:—Shall go on to Concord. Cannot wait any longer.

C. E POTTER.

This note the clerk took to the office to give to the unknown Morton should he come. The note was written very neatly.

The girl then called to the house girl above mentioned and asked for a drink of water. When the girl returned with the water the Potter woman told her that she was not drunk but was unwell, and asked her not to tell any one about it.

She acted very peculiarly and dozed continually.

When questioned by the house girl she said her name was Carrie E. Potter and that she was an actress, having played with "1492" and "Evangeline." She said furthermore that she had started out from Danvers, Canada, and had gone from there to New York, thence to Boston and then up to Lowell to meet C. A. Morton who she said was an actor.

She left the Harris house shortly after and nothing more was heard of her until about supper time Tuesday night, when she went into the confectionery store of John Maguire on Central street. Mr. Maguire asked her what she wanted and she replied that she was a stranger without friends or money and wanted some place to stop.

**What Maguire Said.**

Mr. Maguire thought she was drunk as she acted so peculiarly, and upon questioning her she said: "I am not drunk but have been drugged."

She claimed to have spent Monday night at the American house.

She stayed at Maguire's store until 11 o'clock when he closed, dozing and sometimes muttering. To him she said her name was "Carrie;" that she was an actress and that Morton had disappointed her.

**Put in Room 3.**

Mr. Maguire took pity on her and upon closing up went to the Harris house and asked if they had any vacant rooms, stating that he wanted one for a homeless woman who was at the store. The clerk replied affirmatively and the woman was given room 3 on the top floor

That was the last seen of her alive.

Yesterday morning while the chambermaid was passing the room she heard the voice of a woman from within and thought quite near, she could not tell a word that was said. She thought that the woman was raving.

In the afternoon the clerks were called on for a room by a man, and supposing that room three had been vacated and made up again, assigned it to the guest who, on going there with the porter found the door locked.

The guest was given another room and the clerks gained entrance to room three by going out on a shed and getting in through a window.

The sight which met their eyes caused them to pause in astonishment

She was lying across the head of the bed cold in death.

**How the Woman Looked.**

The woman was found lying on the bed dressed in her underclothing. Her eyes were upturned and distended as if in pain. From her nose ran a stream of blood and this was clotted with the froth from her mouth on the left side of the face Her neck, shoulders, and arms were almost entirely blue and her underdress was marked with blood. On the right cheek was an oval wound covered by a scab or else by clotted blood It might have been caused by a fall while the unfortunate woman was intoxicated She had a heavy growth of dark brown hair, round features, thick lips, and receding chin. She was a woman of medium height and more than than the average weight.

She lay as if she had dropped on the bed as if to rest for a short time only.

Deputy McQuade was notified and he in turn notified Undertaker Brooks who informed Dr. Irish.

The strangest part of the whole affair is the slow manner in which the authorities went to work on the case.

Inspectors Laflamme and Allen were not notified until this morning when they started in to work on the case.

At Brooks' the body was viewed by many, none of whom identified her.

Her general appearance indicated that she had seen better days, and every article of her wearing apparel was marked "Carrie E. Potter," and those who had met her in life said she was a very correct taker and very ladylike in her manner.

On Monday afternoon the scar on her face was not noticed but it was there Tuesday evening when she called on Maguire. It is thought she fell during a fit of sickness and contracted the bruise

Dr. Irish called at 10 o'clock and received the body. He said after an examination that there were no marks to indicate the cause of death and owing to the unknown circumstances surrounding the case he thought it best to hold a post mortem examination this afternoon The abrasion on the cheek could not cause death in his opinion.

The indications are that the woman either met death at her own hands the result of a dose of strychnine or else her death was the result of a prolonged debauch.

If an actress she was probably a chorus girl, for her clothes though clean and neat and neatly arranged when taken off, were of a cheap material.

The police are looking for C. A. Morton and by evening the cause of death will be determined.

**At the American House**

On Monday night about 8 o'clock Miss Potter came to the American house and asked for a room. The night clerk asked her to register but she refused, However, she said, "You can do it for me." She gave the name of Miss Potter, Boston, and was given room 34. The clerk says she acted very strangely and a chambermaid corroborated these statements saying she acted as though she was afraid to stay alone. A man who had seen her when she came to the desk said she was a member of the "1492" company which played here last winter.

**Not the Right Man**

As soon as it was learned that C. A. Morton was the name signed to the note a SUN reporter hustled around town to find a gentleman of that name living in Centralville but who was working in the Highlands. Of course he was not the man wanted, though quite singularly enough his initials were the same

**Is This a Solution?**

It is reported that the autopsy may reveal that the woman was in a delicate condition, and that self destruction was aimed at in taking the drug In connection with this report it was stated at noon by parties who viewed the remains that the woman was once an inmate of a road house on the other side of Lawrence. The same parties state that if she is the same woman she was a pleasing conversationalist and a talented performer on the piano The body is discoloring rapidly and for this reason the alleged identification as given this noon might be entirely wrong.

## SOMEBODY RESPONSIBLE?

### DISGRACEFUL CASE AT CITY FARM WHICH WAS INVESTIGATED.

**Supt Collins Unable to Find the Author of a Feeble-minded Girl's Misfortune and Shame, Although the City Farm Roof Probably Shelters the Wretch**

What is surely a very disgraceful case and in which so far investigation by those in authority has not brought out an explanation, is reported by the Mail. Flora Gervais, a weak minded girl of French extraction who had been in the institution since 1888, and who had not been out of the institution, recently became the mother of a child, which died two day after birth.

When the delicate condition of the girl was first discovered the matron reported the case to Supt. Collins, who tried to investigate the case and find out if possible the miscreant who took advantage of the girl's helplessness to ruin her But the girl was not mentally strong enough to give any information although carefully interrogated by the French teacher, (the girl not speaking English) and by her parents.

**Supt. Collins Talks.**

The case was brought to the attention of the mayor at the time but so far investigation has not revealed anything. Supt. Collins says he has done all in his power to find the miscreant. He says the keys to the female insane wards are used by the watchmen and attendants. He further says that as at present arranged it is impossible to separate the sexes although every effort is made to do so The bake shop is directly connected with the female insane department and several of the men are obliged to visit it to obtain supplies of food for other departments. An effort has been made this year to provide a new recreation room for the men, which would place them in a different part of the yard, and they would eventually allow us to move the bake-shop and have one entirely independent for the female department.

"Another thing that cramps us and that will soon be remedied, is the necessity of confining the truants in the institution. When the truant school is started and the boys are taken away entirely, we hope to be able to remodel our entire arrangement and keep the departments entirely separate We have had about an average of 450 inmates all the year, the hard times contributing largely to increase our family. It should be borne in mind also that our inmates, especially the sane portion, are of the worst possible moral caubre, and the closest attention is necessary to keep them within decent bounds

"The parents of this girl have been exceedingly anxious that the story of her shame should not be made public and we have investigated the matter quietly, but thus far we have been able to learn nothing that could be used as tangible evidence. Such affairs are not unusual in institutions of this kind, and I could name instances in some of the larger institutions in the state that have never been divulged"

**The Possible Happens.**

When the state board of charity and lunacy made its last report the possibility of a case as mentioned above was pointed out, as a reason for their demand that the sexes be separated in the institution It now seems urgent that the separation be made without unreasonable delay.

### NEW POST OFFICE

**Request for Fire Alarm Box Being Considered.**

Supervisor Conlon wrote to the Washington authorities over two weeks ago, in relation to the request of Chief Hosmer that the government grant permission to the Lowell fire department to attach the fire alarm signal service to the bell in the new post office, but as yet no answer has been received. Supervisor Conlon accounts for the delay by giving it as his opinion that the Washington officials have written to the E. Howard Clock company who put up the clock, and are responsible for its working for five years, to learn what objection they might have Mr. Conlon is of the opinion that the clock company will demand that the government relieve them of all responsibility if the fire alarm system is connected. Mr Conlon states that it will be but a few months before the government will find it necessary to have a clock expert care for it in order to hold the Howard clock company liable to any defects that may arise outside of original defects. It is only for this reason that he feels there is any chance of the treasury department granting the request of Chief Hosmer, as in case the fire department is permitted to attach to the bell the city will be asked to assume the responsibility of the proper care of the clock.

### PRESIDENT CLEVELAND

**Coming to Visit His Family at Buzzard's Bay.**

By Associated Press to THE SUN.

WASHINGTON, Aug. 16.—The president, Private Secretary Thurber and Dr. O'Reilly left Washington for New York, en route for Buzzard's bay, this morning.

# LATEST

# THE MURDER

## McLean Was Jealous of Pretty Nettie Douglass.

### WILL NOT TALK TO THOSE WHO GUARD HIM.

### Search Being Made For the Revolver Used.

By Associated Press to THE SUN

HENNIKER, N. H., Aug. 16.—The excitement over the Douglass murder is dying out and the townspeople are speculating on the cause of the tragedy.

It is evident that Arthur McLean was jealous of pretty Nettie Douglass and in his rage on murdering her he must have developed insanity.

The spot on the Hopkinton road where the unfortunate victim gave up her life after a persistent struggle was marked by a circular wreath of oak leaves, fully five feet in diameter. In the center of the circle were still to be observed heavy blood stains which a shower had failed to entirely obliterate The wreath was placed to mark the spot by a near neigubor of George H. Sargent, who, with his wife, were aroused from their sleep by the four shots. It is hardly necessary to say that the spectators gazed on the spot with awe and a feeling akin to reverence in view of the mere child whose life was the sacrifice.

Scarlet patches in the road as far as Corse's stable were discernible, and showed how terrible were the hemorrhages resultant from the murderous revolver wounds in her head.

The parents of the dead girl were objects of universal commiseration, and received many tokens of condolence during the day. The almost heart-broken father and mother, with a few neighbors, it appears, kept a lonely vigil over the remains of their dear one. Neither closed their eyes during the night, so agonizing were their feelings.

**McLean in Court**

The prisoner's quick arraingement in court at Concord, which followed early in the evening, may have been for some purpose, for having the young man committed under a continuance for a week, he would be practically safe from outside violence, while in the interim the public anger and indignation would become sufficiently allayed to assure all the justice practised by a Christian and law-abiding community.

A searching party is out after the revolver used by McLean.

The prisoner still refuses to say anything on advice of his brother.

## REPEAL TARIFF BILL.

### THE REPUBLICANS IN CONGRESS WANT TO DO THIS.

**Claim That Supplementary Bills Show That the Bill is Not a Good Document—Senate Would Vote For Its Repeal**

By Associated Press to THE SUN.

WASHINGTON, Aug 16—The republicans in caucus today decided to vote to refer the supplementary free bills to the finance committee They are also in favor of moving to repeal outright the bill just passed, because they claim that so many amendments already suggested indicate that the bill is radically wrong.

Republican senators claim that if the bill had been returned to the senate it would have been thrown over. In the proposed vote to repeal the republicans expect aid from Senators Hill, Caffery, Kyle, Allen, and Blanchard

## O'CONNELL VS. HOGUE.

### TRIAL OF THE CASE BEFORE A CHARLESTOWN JUSTICE.

**Lawyer O'Connell Presents a Strong Case and Hogue is Held For the Grand Jury Under Heavy Bonds**

"William A. Hogue was arraigned in the Charlestown police court yesterday on a charge of adultery with Mrs. Annie L O'Connell, the divorced wife of a Lowell lawyer, and Lawyer O'Connell himself prosecuted the case," says the Globe today.

"J J. Corbett appeared for Hogue. Lawyer O'Connell secured a divorce from his wife last December, and, according to the evidence, the intimacy between the woman and Hogue began about a year ago.

"Mrs. O Connell quarreled with her husband one day and came to Boston where she thought the clamor and excitement of a big city would calm her irritated nerves She is a rosy cheeked buxom young woman about 24 years of age, and Hogue, who chanced to be passing as she emerged from the depot, was struck on her appearance.

"Hello, my dear!" was his bold salutation, and she smiled and responded:

"How do you do." They were soon talking like old friends, and Hogue invited his new acquaintance to a restaurant "to have something"

"She took an ice cream, she said, and he took a glass of lager beer

"The two liked each other so well that when they parted that day he had promised to correspond with her. This he did and soon afterward he visited her at Lowell. It was but a short time before she visited him at Boston again, and this time he took her to a house on Stanford street, where she remained with him until the late train left for Lowell. It was at this, their third meeting, that Mr. O'Connell claims the criminal intimacy began.

"Three weeks after her first meeting with Hogue Mrs. O Connell entered a cross suit for divorce

"Mrs. O'Connell soon left her husband's house and went to live with her mother in the same city, where Hogue visited her regularly Later she came to Charlestown and secured a room in a lodging house on Linwood place. Hogue came to room in the same house, and for a long time they were, to all appearances, most devoted lovers

"Lawyer O'Connell made an eloquent argument in closing the case. Judge Cotton held the defendant in $1000 for the grand jury."

## YARN SPINNING "COPPER."

### OFFICER JONES AT CITY HALL HAS HAD EXPERIENCES.

**He Was One of the Picked Band to Put in Minot's Ledge Light House and Worked On Forts at the Outbreak of the War.**

There are probably very few stone masons who have gone through the variety of experiences in the course of their labor, or who have been employed on as many dangerous jobs, as has Officer W. B. Jones, the city hall policeman.

Mr. Jones has lived in Lowell for the past 25 years, and has been 17 years on the police force.

When he was a young fellow he went as apprentice to learn the stone mason's trade, and was but 21 years old when he had served his time. The first job he was ever employed on was the famous Minot's Ledge light house at Cohasset This structure was commenced in 1855—that is the present light—the old one having been battered down in a storm

Minot's Ledge light house stands as a granite monument of one of the greatest engineering feats ever performed—a feat which the whole world cannot show a superior

Mr. Jones worked on this from start to finish, and was the youngest man of the gang of brave men who risked their lives almost every day for three years, to build a foundation for the present structure It is very interesting to hear him tell of some of the hardships and dangers he had to face at this time. The highest point of the rock on which they had to build was three feet above water and the heavy seas would sweep over this little point of rock all the time with great force. There were only 22 feet of rock to build on and all but a few feet was under water all the time. There was to be a light house and a strong one, put up then, as wrecks were terribly frequent. So after getting plans, the government picked a small body of the best workmen they could procure and started to lay the foundation. On July 1, 1855 the work commenced. Just how difficult and dangerous the work was may be guessed from the fact that there were only 130 hours work done on the rock in the first year. It was impossible to go near the rock in stormy weather and even in fair weather the seas are very heavy at this place The masons would work a few minutes perhaps and a heavy sea would half drown them. For three years only from two to four hours work a day in fair weather could be done. Three hours work was considered a day, at low tide and for this they received $2.50, and for every hour they worked on the ledge over the three hours they received 50c. Nothing but a small boat could come near the rock and the stones which were used in its construction were carefully brought one by one to the rock and were riveted by iron rods and bolts to the solid rock. Thus level after level was laid, until a fine foundation was built and an almost indestructible lighthouse was built on it. Mr. Jones has been the medium through which many lives have been saved during the four years occupied in completing the house, as the building gang were very often called upon to man boats and save the crews of shipwrecked vessels. He was also employed in building Fort George and Fort Pribble at the outbreak of the war and witnessed many strange and exciting events. It is worth while having a talk with him, a man cannot help being interested by the tales which he can spin from actual experience.

## WANT A HEARING.

### POPULISTS APPEAL TO THE VOTERS FOR THEIR EARS.

**Public Meeting in the Interest of the New Movement Destined to Give the Democratic and "Grand Old Party" the "Grand Bounce"**

A meeting of the new party, the Peoples' party, was held last evening in Central Labor union hall.

There were about 50 populists present and they were presided over by President L. W Weeks J E. Sullivan officiated as secretary.

The committee appointed to secure quarters reported favorably on rooms in the Burkes' building. The secretary reported a communication from H W K. Eastman, congressional nominee, enclosing a copy of his letter of acceptance A communication was also reported from Mr Carr, the councillor candidate, asking that a committee be appointed at an early date to formulate plans for organizing clubs in the interest of the party He also pointed out the propriety of having Lowell the headquarters of the congressional committee which is to meet here Sunday

Thomas F. Connolly was the first speaker He reviewed briefly the causes which led to the formation of the party He denied emphatically the statement made in THE SUN to the effect that the party was formed in the interest of a prospective republican candidate for congress "We have organized for better principles than are advocated by either of the old parties We anticipate opposition but as free American citizens, entitled to all the privileges granted us under the constitution, we have the right to seek any office created by municipal, state or national authority. No particular party owns any particular office.

"We shall nominate capable men who will be competent to defend themselves and their party on the stump Our men will tell why they should be elected, which is more than Lawton, Stevens and Brady have done I have come to the conclusion that if the laboring people ever expect to improve their condition they must accomplish it by political organization"

Benjamin Slavery of Fewksbury told of the English laws in regard to labor and said America was 20 years behind the times

B F. Haskell spoke of the condition of labor in Maine and said the people were ripe for a new party

Henry Hamer of Dracut, said that nothing can be expected from the old parties but broken pledges He had sympathy with the principles of the anarchists, but not with their practices. They are fighting for a good cause but they adopt illegal measures to force their views

Before the meeting adjourned notice was given that a club is to be formed in Dracut tonight after the regular meeting of the Dracut Textile union.

The secretary was instructed to write to the secretary of state and ask him for nomination blanks and information as to how to proceed to legally place candidates in the field for the different offices.

Adjourned to Saturday at Burkes' hall


Don't use hair pins. Get your hair cut at Childen's, Sun building.



**CLOCKS** Best Alarm Clock in the Market $1.25. Guaranteed, a. Mower & Sparks 285 Central Street.


### BRITISH AMERICANS.

**Have Addresses in the Interest of Pure Government at the Executive Council**

The semi annual meeting of the executive council of the British American Association of Massachusetts was held last evening at the St. Charles hotel, on invitation of the Lowell branch. Delegates were present from Boston, Salem, Lynn, Brookline, New Bedford, Peabody Maplewood, Roxbury, Lawrence, Methuen, Fitchburg, North Adams, Somerville and Gloucester.

A business meetinsg was held from 6 to 8 o'clock, after which from 8 to 10.30 the elaborate menu served by Landlord Dickey was ably discussed, 75 covers being laid.

The exercises consisted of an address by President Arnold of Methuen and songs and recitations were received with much enthusiasm

Mr Arnold in his address referred to the general standing of the association, and said that withstanding the fact that the association was small numerically, it had a good working number and was in a flourishing condition. Though it was against the principles of the association to make public much of the details of its doings, yet it was a case of "say nothing, but saw wood"

The association gathers its members on the principle of good fellowship for the purpose of promoting naturalization and influencing public opinion against uncleanliness in politics At the conclusion of the address the following program was rendered. Recitation by Mr. Kenyon of Peabody and vocal solos by Mr. McIntosh of Salem and Joseph Haworth and Peter Caddell of Lowell. Arthur E. Mills was accompanist, and the songs entitled "The grass was green" and "Alice" were of his original composition both as to words and music.

### FERDINAND'S GENEROSITY.

**Bulgaria's Prison Doors Opened and Political Offenders Released.**

SOFIA, Aug 16—Upon the occasion of the annual celebration of the accession of Prince Ferdinand of Saxe-Coburg to the principality of Bulgaria, the prince has granted an amnesty to all political offenders, including those who were connected with the Panitza conspiracy and Beltscheff murder, with the exception of Karaveloff, who refused to sue for clemency In addition 245 common law criminals were set at liberty

After the abdication of Prince Alexander of Bulgaria, in September, 1886 Prince Waldemar of Denmark was elected Prince of Bulgaria, but he eventually declined the honor Considerable trouble followed. Sofia was in a state of siege, there were military revolts in various parts of the country and a Russian fleet anchored off Varna

Eventually Prince Ferdinand of Saxe-Coburg and Gotha was elected prince of Bulgaria by the Sobranje on July 7, 1887 About July 14 the prince arrived at Tirnova, signed the constitution, and on Aug 14, 1887 issued his first proclamation, against which the Russian government protested

Magnar Panitza and 14 others in February, 1890 conspired to overthrow the government and assassinate Prince Ferdinand and his ministers Panitza was shot at Sofia on June 28, 1890, his fellow conspirators, just liberated, were sentenced to various terms of imprisonment

M Beltscheff Bulgarian minister of finance, was assassinated on the street March 28 1891, in the presence of M Stambouloff, then premier, for whom it was thought he was taken

**Claim of Illegal Arrest.**

NEW YORK, Aug 16—Russell B Hoyt and James W Murphy, who are charged with manufacturing a dangerous $10 counterfeit, were again before Commissioner Alexander yesterday. Lawyer Stern, counsel for Hoyt, contended that his client was illegally arrested and on these grounds asked for Hoyt's discharge The examination was adjourned to give counsel time to take action and also prepare the defence of Murphy.

**Looks Bad For Ezeta.**

SAN FRANCISCO, Aug 16—The Bennington has arrived outside the Golden Gate, having on board Antonio Ezeta and three other fugitives from San Salvador The gunboat was detained by an aide to the Mare island commandant with secret orders and will not enter the three-mile limit It is believed the Bennington will remain outside until a vessel arrives from San Salvador to take back the extradited fugitives

**Coming to New England.**

WASHINGTON Aug 16—Secretary Herbert accompanied by members of his family, his naval aide and another officer of the navy especially detailed as a member of the party left here today on the Dolphin for a cruise along the New England coast on an official inspection of the navy yards at New London, Conn, Boston and Portsmouth N H

**Forgetful Vermonters.**

WINDSOR Vt Aug 16—The Democratic ticket of Caledonia county will have no opposition, as opponents forgot to file nominations, as prescribed by law The Republican tickets in Windham and Windsor are also unopposed, as their opponents also neglected to file nominations

**Women Can't Vote.**

ALBANY Aug 16—The adverse report of the suffrage committee of the constitutional convention on the proposition to allow the question of woman suffrage to go to the people was agreed to last night This kills the appeal for female suffrage

**Salem Man Won First Prize.**

SALEM Mass, Aug 16—Four thousand people saw the St James society's bicycle road race of 20¾ miles Chris Thomas of Salem won first prize a wheel valued at $150, and H C West of Waltham the second, a silver tea service valued at $75

**Westerly's Pride.**

WESTERLY R I, Aug 16—The new public library building, erected as a memorial to the late Stephen Wilcox, was dedicated yesterday The building and furnishings cost $100,000 The presentation was made by Mrs. Wilcox

**Wellman Again Heard From.**

TROMSOE, Norway Aug. 16—Walter Wellman and party arrived here from the Arctic regions, where their steamer Ragnvald Jarl was recently crushed in the ice compelling them to abandon their attempt to reach the North Pole

**Sheehan's Motion Voted Down.**

NEW YORK, Aug 16—Police Commissioner Sheehan has moved that charges be ordered against Inspector McLaughlin, as he is implicated in the evidence given against Captains Cross and Devery The motion was defeated


**Did You Ever**

Hear of such prices before. 56 piece tea set $2 65. 112 piece dinner set $5.75. Remember we have only five crates (96 sets) to sell at this price. The U. S. Tea Co., corner Central and Prescott streets.



Our Store will be closed Tuesday, Wednesday, Thursday and Friday evenings through August.

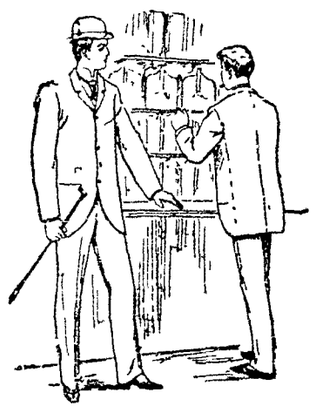

**When you begin to get ready to go away, bear in mind our Dress Suit Cases, solid sole leather, steel framed, hand sewed, linen lined $5: as good a case as can be made, even if it does cost but half what's usually asked.**

## PUTNAM & SON,

**ONE-PRICE CLOTHIERS,**

**Central Street, Cor. Warren.**


## FORESTERS GETTING READY.

### GENERAL ORDER JUST ISSUED ASSIGNS THEM TO POSITION.

**More Details For the Gala Day Saturday With Route of Parade and Formation of the Courts—Other Forestry Notes.**

General orders No. 3 has been issued by Chief Marshal Boyers for the observance of Foresters' day next Saturday. The line of parade will form on Shattuck and Middle streets in the order given below, and the word of command to march will be given at 1.30 p. m., going over the following route: To Merrimack, to Tremont, countermarch to Bridge, to West Third, to Coburn, to Lakeview avenue, to Bridge, to Merrimack, to Central, to Gorham, to the Fair ground, where the parade will be reviewed and dismissed. The marshal's headquarters will be at the Middle street entrance to Foresters' hall, where all marshals and aids will report.

Following is the formation of line:

Platoon of police (all Foresters.) Chief Marshal John P Boyers and aids will form on Palmer street, right resting on Merrimack street.

**Division No 1.**

Post 42 military band, 25 men, J. A. Murphy, leader.

Thomas Talbot Codclave No. 105, K. S. F.

Court Merrimack, No. 6462, A. O. F. of A.

Carriages for grand court officers will form on Palmer street, right resting on Middle street.

**Division No. 2.**

Mirault's band, Prof. Mirault, leader.

Court Middlesex, No. 7067, A. O. F. of A.

Court City of Lowell, No. 7389, A. O. F. of A.

Carriages containg Deputy Supreme C. R John J Chin and the chaplain of the day, Rev. Father McKenna.

Will form on Middle, between Palmer and Central streets, right resting on Palmer street.

**Division No. 3.**

St Patrick's Cadet band, John Hanley, leader.

Court General Shields, No. 7805, A. O. F. of A.

Court Samuel de Champlain No. 7838 A. O. F. of A.

Carriage containing officers of Spindle City Circle No. 119, Companions of the Forest, and officers of Prosperity Circle No. 168 Companions of the Forest (all ladies.)

Will form on Middle street, between Palmer and Shattuck street, right resting on Palmer.

**Division No 4.**

Talbot Mills band, Geo. A. Halstead, leader.

Court Wamesit, No. 7879, A. O. F. of A.

Court Columbus, No. 8195, A. O. F. of A.

Court General Butler, A. O. F. of A.

**Notes From the Courts.**

Court City of Lowell, A. O. F. of A., selected the following officers last evening for the Foresters' parade: Marshal, C. E. Hogan aids, P. C. R, Michael McQuade, James L. Riley, Michael Gilligan.

Court Middlesex made the following selections: Marshal, Chief Ranger Peter O'Neil, aids P. O'Leary, Charles Connors, M. Mahoney, P F O'Donnell, George M. Harrigan, side officers, Hugh J. Leonard, Edward J. McCann, John Riley, James J. Dunn.

Court Merrimack has selected James F. Miskella as marshal.

The Knights of Sherwood Forest had a turnout of 40 men last evening and had a satisfactory drill under Captain Watson.

**Don't forget bicycle meet tonight—Races at 7.30 Sharp.**

### TO PREVENT FRAUDS.

**Ballot Law Commissioners Examine a Number of Patent Boxes.**

Several devices intended to simplify election methods and prevent frauds, most of them providing for greater accuracy of registration, were examined by the ballot law commissioners yesterday.

One scheme was that of a blanket ballot box, resembling an ordinary ballot box in appearance, but having a drawer which works automatically, and which, when closed, deposits the ballot in the box all cancelled and registered.

A "gravity ballot box" dispenses with springs, which in some patent boxes have been found so unreliable. A half dozen other models were inspected. The commissioners will issue a report later.

**Best riders yet seen here at bike meet tonight—Only 25 cents admission.**


NEWSPAPERARCHIVE®

## SUN WEATHER BULLETIN.

ALMANAC FOR THURSDAY, AUG. 16.
SUN RISES........ 4 53 | MOON RISES..
SUN SETS......... 6 44 | FULL SEA { ...11 00 AM ...11 30 PM
LENGTH OF DAY..13 52 |

Forecast for Maine, New Hampshire and Vermont: Fair; cooler; northerly winds.

For Massachusetts, Rhode Island and Connecticut: Fair; cooler; southwesterly winds, becoming northerly.

## LOCAL NEWS.

Smoke Tower's Corner Cigar.

The tax rate at Cambridge is $15.80.

Extension cases, trunks and traveling bags at the Merrimack Clothing company, opposite city hall. Best values ever shown in Lowell.

The delayed installation of the officers of Chevalier lodge, Knights of Pythias, took place last evening, Alvin E. Joy of S. H. Hines lodge being the installing deputy.

**Almanacs by the Million.**

Owing to the times the J. C. Ayer Co., will curtail its put out of almanacs for '95 to 12,000,000, instead of 16 and 18 millions as in former years.

**Accepts the Comrade's Offer.**

Post 185, G. A. R., has accepted the invitation of Comrade Brackett to visit his home in South Billerica, Aug. 25th. Barges leaving at 1.30 p. m., will take the comrades and members of the ladies' circle to Comrade Brackett's.

**Had His Hand Crushed.**

Joseph Hume, a well known printing room employe of the Hamilton print works was unfortunate in having a hand caught between moving rollers in a machine yesterday. Before the power could be shut off his wrist was drawn in. Dr. Bell dressed the injury, which is serious and hopes to save all or nearly all the fingers. Mr. Hume lives in Centralville.

**Journeymen Against the Apprentices.**

The Loomfixers' union held a long session in Central Labor union hall last evening. The principal business was the hearing of the report of delegates to the recent Loomfixers' convention and taking action upon the same. A resolution was adopted approving the move of the convention not to permit the instruction of any apprentices for one year. Mr. Fletcher was elected marshal for the union with power to choose aids.

**Cataleptic at Will.**

The young woman who went into a cataleptic state Tuesday is not only an impostor but a "freak" in her line. The more her case is investigated the more interesting the story told of her exploits in different parts of the city. If she continues to try the dodge many times she will find herself in trouble. It is very evident that she has control herself of her respiratory and nervous system to that extent whereby she can assume a cataleptic state at will. Such cases, though infrequent, are often met with by medical men.

**The Dugans at Nantasket.**

The Dugans have been heard from at Nantasket. They have had their pictures taken but such pictures! Thomas F. Maguire thought his bathing suit was all right until he was photographed in it. Now he thinks he might as well go into the water wearing only a smile and a veil of gauze. He destroyed the pictures and the bathing suit also. At first he blamed the photographer who, however, offered convincing arguments to show that his photos were always true to nature. Grand Worthy Dugan Mulligan is having an elegant time of late. He is making a study of the typewriter and has been working on one at intervals since he struck Nantasket.

## BOY BURGLARS.

**They Are in the Clutches of the Law to Answer Serious Charges.**

As the police surmised the many breaks at houses in Ward Four recently, were made by amateurs, and juveniles at that.

The capture of two boys Tuesday night led to the arrest of two more early this morning by Officers Cawley and Con Howard.

The boys are Alfred Garin and William Thibeault, 15 years old, who were companions of the boys arrested the day before for breaking into the Chinese laundry of Wong Pong. The boys went into Mr. Ingham's and Mr. Young's residences.

## A LUCKY MAN.

**His Peculiar Luck lay In the Fact that He Escaped Killing Himself Outright.**

Another instance of the criminal carlessness and foolishness shown by some people, who will get on or off cars "while they are in motion," was given last evening. When the car which left the square for Lakeview at 7.45 had got just beyond Collinsville, a young fellow who was sitting on the front seat, was seen to get up suddenly and, as it seemed to the spectators, take a sudden dive out of the car and strike head first in the road. The car was stopped and many of the passengers ran back to where the body lay, expecting to find his head crushed in. A doctor who was on the car had the young man, who was insensible, laid out on the grass at the side of the road and after ten minutes' work, brought him back to consciousness. He gave his name as Richard Moore and said he worked for a man called Cameron, who had a farm on the other side of Collinsville. He said he wanted to get off there, and while trying to reach the footboard a sudden lurch of the car pitched him out. He was able to walk home in about 15 minutes after it happened. He ought to shake hands with himself that he did not lose his life.

## CORPORATION RETURNS.

**Figures From the Lowell Concerns Reporting to the Secretary of the Commonwealth.**

The law requires that corporations doing business in this state file with the secretary of the commonwealth each year a statement of their assets and liabilities. Here are statements from Lowell concerns:

Merrimack Manufacturing company—Assets, land, $400,000; buildings, $900,000, machinery, $700,000; cash and debts receivable, $720,022.88; manufactures and merchandise, $1,427,543.24. Total, $4,157,166.12. Liabilities—Capital stock, $2,500,000; debts, $1,304,861.59; profit and loss, $75,006.73; reserve for depreciation, $277,204.81. Total, $4,157,169.12.

Lowell Bleachery—Assets—Land, buildings and machinery, $454,705.68; cash and debts receivable, $57,894.78; manufactures and merchandise, $26,620.78. Total, $539,521.25. Liabilities—Capital stock, $400,000; debts, $120,000; profit and loss, $19,521.24. Total, $539,521.24.

United States Cord company—Assets, machinery, $33,502.16; cash and debts receivable, $5000.82; manufacturers and merchandise, $11,188.80; patent rights, $60,000; profit and loss, $60,591.17; miscellaneous stock in treasury $5600. Total, $164,768.97. Liabilities—Capital stock, $50,000; debts, including assessment, $114,-[illegible].97. Total, $164,768.97.

DENTIST
MERK ST.

If nervous, try Old Hundred cigar.

Wall paper at 18 Church street.

T. C. Lee, Fire Insurance, Donovan Bl'dg.

Old newspapers 5 cents a hundred at THE SUN office.

E. A. Wilson, coal dealer, is selling coal at lowest cash prices; call at 61 Merrimack street.

Patten & Co. have the finest potted and cut flowers in the city, Shedd's block, Central street.

The engagement is announced of Miss Mary T. O'Connor of Tyler street to Mr. James T. Montague. The wedding will occur early in October.

A sober man can have a room free in a centrally located building by looking after the lights and taking care of the hallways. Enquire at SUN office.

A true, life-like photo is something everybody admires. Marion makes that kind. Visit his studio in Barristers' hall and have a sitting made.

**See races at oval to-night 7.30--Electric lights good as daylight.**

**To Arrange the Schedule.**

The captains of the bowling teams entered in the Lakeview tournament will meet tomorrow evening to arrange a schedule.

**Still Lower Steerage Rates.**

$10 to any railroad station in England. $10 to Queenstown and Glasgow, Scotland, at Murphy's steamship agency, 18 Appleton street.

**Lowell Man the Purchaser.**

Bernard J. Fredericks of Lowell is reported to have bought 17,243 square feet of land at 9 1-4 cents a foot off Col. H. W. Mason at Bigelow street, Brighton.

**Red Men's State Parade.**

The local Red Men are talking of participating in a state parade of the order in October. There have been parades in Essex county for several years and it is proposed to branch out into a state parade.

**Doucette Was Known Here.**

Joseph Doucette, the baggage master and station agent at East Lebanon, killed in the railroad smashup yesterday, is said to have formerly lived here. The police have been asked to find relatives of the dead man.

**Sewage Shut Off.**

The connection of the city farm sewers with the big Chelmsford street sewer next week will remove one source of contamination to Hale's brook. It may not show improvement for sometime but ultimately will be improved.

**Visitors from Albany.**

Grand Canton Nemo Patriarchs Militant of Albany is to visit Canton Pawtucket of this city on Aug. 27. They will number 100 and will bring a band. Canton Pawtucket is to take them to Lakeview where they will dine and have a big time.

**Good Service for a Dime.**

While many cyclists kick because it costs 10 cents to check machines at Lakeview, those who stop to think twice believe it is a good idea. There is no worry or bother about the safety of the machine and when it is wanted there is no delay in finding it.

**A House Wedding.**

At the home of the bride's parents, Mr. and Mrs. Daniel Eadie, 511 Bridge street, last evening, Miss Agnes M. Eadie became the bride of Mr. Henry A. Mosher, a well known engraver on the Merrimack. Rev. G. F. Kenngott officiated and a goodly company of friends and relatives of the couple were present. Mr. Frank Marshall was best man and Miss Blanche Lapoint bridesmaid. The reception following the event was well attended and a happy occasion. Mr. and Mrs. Mosher have departed on their honey moon. That they embark in married life with well wishes of a host of friends is shown by the receipt of many fine gifts on their wedding day.

## THE RAIN INTERFERED.

**With the Carrying Out of the Program at the Electric Light Meet.**

The bicycle meet which was to have taken place last night was postponed on account of the stormy weather, and the poor attendance which would naturally result from it. Although notices were put up around town that there would be no races, yet several hundred people went to the grounds between 7.30 and 8 o'clock. The races will come off this evening at the same hour.

## TRIUMPH OF SURGERY.

**Young Man Who Sustained a Fracture of the Vetebrae Has Recovered and Is Able to Walk About.**

The young man named James Smith whose back was broken last spring by a wagon load of hay which fell on him in Pawtucketville, is now able to be out with the help of a cane.

His recovery is almost a miracle and a decade past would have been considered impossible. His body was paralyzed from the waist down, and when Dr. Gage took charge of the case in St. John's hospital, a large bunch concealed the place where the spine was broken.

Mr. Smith was suspended in the air by a sort of halter which fastened under the chin and supported the weight of the body, until the spine could be pulled into place. Then, as is usual in all such cases of spine disease, a plaster of paris jacket was put on, which kept him stiff and immovable for several months until the bones joined again. He will soon be able to throw away his crutch and get about as usual.

## OUR OPERA HOUSE

**Will be Opened for the Season a Week from Monday—Magnificent List of Attractions.**

The Opera house will open for the season of 1894-95 a week from Monday with "The Country Sport" as the attraction, the initial performance in this city of this farce comedy by J. J. McNally, with Peter Dailey in the title role.

With the opening night begins a series of theatrical attractions which, according to indications, will surpass any ever presented here before. Both Manager Cosgrove whose contract holds until October first, and Messrs. Fay Bros. & Hosford who become their own managers, have booked largely. From a gentleman who has seen the bookings THE SUN learns that the list includes nearly all the first class companies of the country, a great many of which heretofore have never bothered about coming to Lowell. In explanation of this many people advance the opinion that Messrs. Fay Bros. & Hosford as owners of their theatre can offer inducements to the big companies to play here at less risk to themselves than the lessees of the theatre.

Mr. Aubert Fay is in New York arranging for new scenery and equipment and on his return work of preparing the Opera house for its opening night will be commenced.

Manager Cosgrove's "Dazzler" company is rehearsing at the Opera house and preparing for their opening night in Bangor, week after ne[illegible]

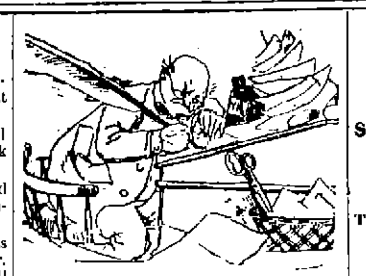

## THE SUN HAS HEARD

That tax payers are looking around for a good business man as a mayoralty candidate.

That the republicans are endeavoring to throw the blame on the democrats for the high tax rate.

That there will be no further legislation of importance this year.

That no new salaried offices will be created this year.

That Mayor Pickman feels very uncomfortable these days. The muggy weather of course.

That neither ordinance for inspector of wires will pass this year.

That the tax levy at $17.40 will not be enough to make all ends meet.

That City Clerk Dowd is to procure a watchdog for the treasury.

That the Dugans are having a high old time at Nantasket.

That business is to take a sudden boom.

That all the mills of the city will be running with full force by September 1.

## McCARTHY'S GREAT PLAY

**Retired the Pittsburg Men and Carried the Day For the Champions.**

BOSTON, Aug. 15.—In the ninth inning Tommy McCarthy, by one of his great trapped ball plays, retired the Pittsburg team on a triple play. It was a wonderful feat, and, as was afterward proven, was the only thing that saved the day for Boston. The game itself was by long odds the best seen on the home grounds this season, 11 innings being necessary before the boys from the Smoky City gave way. For clever fielding, opportune batting and general excellence, its superior would be hard to imagine.

| | | | | | | | | | | | | |
|---|---|---|---|---|---|---|---|---|---|---|---|---|
| Boston | 0 | 0 | 1 | 0 | 1 | 2 | 0 | 1 | 0 | 0 | 1 | —6 |
| Pittsburg | 2 | 0 | 2 | 0 | 0 | 1 | 0 | 0 | 0 | 0 | 0 | —5 |

Earned runs—Boston, 2; Pittsburg, 2. Base hits—Boston, 12; Pittsburg, 7. Errors—Boston, 1; Pittsburg, 5. Batteries—Stivetts and Ganzell; Ehret and Merritt.

At Baltimore:

| | | | | | | | | | |
|---|---|---|---|---|---|---|---|---|---|
| Baltimore | 4 | 0 | 1 | 0 | 3 | 0 | 0 | 0 | —8 |
| Cincinnati | 0 | 0 | 0 | 0 | 1 | 0 | 0 | 1 | 0—2 |

Base hits—Baltimore, 12; Cincinnati, 6. Errors—Baltimore, 2; Cincinnati, 4. Batteries—McMahon and Robinson; Fisher and Murphy.

At Washington:

| | | | | | | | | | |
|---|---|---|---|---|---|---|---|---|---|
| Washington | 0 | 0 | 3 | 2 | 1 | 1 | 0 | 0 | —7 |
| Cleveland | 0 | 1 | 0 | 3 | 2 | 0 | 0 | 0 | —6 |

Base hits—Washington, 10; Cleveland 12. Errors—Washington, 3; Cleveland, 2. Batteries—Stockdale and McGuire; Cuppy and O'Connor. Called on account of darkness.

At Brooklyn:

| | | | | | | | | | | |
|---|---|---|---|---|---|---|---|---|---|---|
| Brooklyn | 3 | 3 | 0 | 0 | 0 | 0 | 0 | 2 | 1 | —9 |
| Chicago | 0 | 1 | 0 | 0 | 1 | 3 | 0 | 0 | 0 | —5 |

Base hits—Brooklyn, 10; Chicago, 8; Errors—Brooklyn, 4. Batteries—Stein, Daub and Daily, Hutchison and Schriver.

At New York:

| | | | | | | | | | | |
|---|---|---|---|---|---|---|---|---|---|---|
| St. Louis | 1 | 0 | 2 | 0 | 0 | 1 | 0 | 0 | 0 | —4 |
| New York | 3 | 0 | 0 | 0 | 0 | 0 | 0 | 0 | 0 | —3 |

Base hits—St. Louis, 10; New York, 5. Errors—St. Louis, 3, New York, 4. Batteries—Breitenstein and Twineham; German and Wilson.

At Philadelphia:

| | | | | | | | | | | |
|---|---|---|---|---|---|---|---|---|---|---|
| Philadelphia | 3 | 0 | 1 | 0 | 2 | 2 | 6 | 1 | 0 | —14 |
| Louisville | 1 | 2 | 0 | 1 | 0 | 0 | 0 | 0 | 0 | —4 |

Base hits—Philadelphia, 15, Louisville, 6. Errors—Philadelphia, 2; Louisville, 5. Batteries—Taylor and Buckley; Hemming and Weaver.

At Fall River—Pawtucket, 9; Fall River, 2.

At Lewiston—Lewiston, 7; Brockton, 6 (11 innings). Brockton forfeited the second game by refusing to play, 9 to 0.

At Bangor—Haverhill, 13; Bangor, 3.

**A Bad Smashup.**

LEBANON, N. H., Aug. 16.—A railroad collision occurred at East Lebanon yesterday afternoon. The noon mail south was temporarily stalled, when a freight train crashed into it with terrific force. The freight was drawn by two 10-wheel locomotives. Both were badly damaged, four freight cars were telescoped and two passenger cars smashed. Baggagemaster Doucette was instantly killed. Brakeman Stearns was probably fatally injured. A passenger on the rear platform of the passenger car shouted, "Jump for your lives," but for which many lives would probably have been lost, as the car was demolished.

**Turney Renominated.**

NASHVILLE, Aug. 16.—Governor Turney was renominated by Democrats of this state by acclamation. The platform declares for a tariff for revenue only; opposes the growth of trusts and combines; calls for legislation to exclude criminals, paupers and anarchists, and others of the scum of Europe; favors the rigid enforcement of foreign labor contract laws. The financial plank favors the bi-metallic standard as it existed before 1873.

**Had a Journey For Nothing.**

WASHINGTON, Aug. 16.—The Hawaiian Royalist commissioners left the city last evening for Chicago, presumably on their return home. The commissioners refused steadfastly to talk publicly as to the object of their visit to the city. During their visit the president officially recognized the new republic of Hawaii, so that if the commissioners attempted to have the recognition deferred their efforts were futile.

**Passengers All Taken Off.**

NEW YORK, Aug. 16.—The excursion steamer General Slocum, with 1500 passengers aboard, ran upon the point at Rockaway inlet last evening. There was a heavy wind and rain storm at the time. The steamer Angier went to the assistance of the Slocum and 840 passengers were transferred to that steamer and brought to Brooklyn. Steamer Hazel Kirk took off the remaining passengers.

**Luscomb's Action Worries Cyclers.**

DENVER, Aug. 16.—President Luscomb of the L. A. W. has not only remained away from the meet, but, it is said, has declared that the expenses of the officers who do attend will not be paid out of the treasury. His action has caused bitter feeling. Otto Ziegler of California rode an unpaced mile, flying start, at the track yesterday in 2m. 9 1-5s., beating the record by 2s.

**Fire Engineers' Doings.**

MONTREAL, Aug. 16.—The convention of American engineers devoted their time yesterday to listening to papers read concerning the best way of extinguishing fires in a cellar stored with oil. The chiefs went for a drive around the mountain and were royally entertained.

**Louis Alexander,**

Importer and tailor, 65 Central street, is a first class practical cutter of long experience in the New York houses. Is up with the times and guarantees satisfaction.

**A Large Glass Pitcher.**

We are giving away this week to every purchaser of a pound of our high grade tea a large glass pitcher. Dickson Bros., 16 Merrimack street.

WANTED—Second hand pool and billiard tables. Address B, at SUN office.

# EXECUTED

**Santo's Life for That of Carnot.**

THE VILE ASSASSIN ALSO A COWARD.

The Tragic Affair at Lyons This Morning.

LYONS, Aug. 16.—The city was so crowded with visitors who came to be present at the execution of Santo, that Deibler, the official executioner, after several hours of fruitless search for lodgings, was obliged to invoke the aid of the authorities to procure quarters. The guillotine did not arrive from Paris until 6 o'clock last evening.

The people appeared to rejoice at the approaching end of the detested assassin. Santo appeared to be unconscious of his speedy fate. His demeanor has been stolid. He occupied his time yesterday in reading Don Quixote, which he never finished.

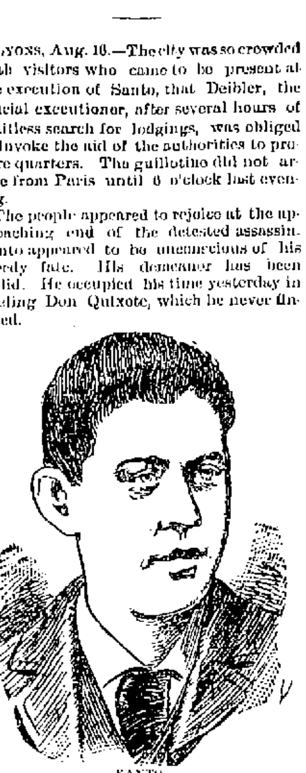

SANTO.

At 1 o'clock this morning the police commenced to clear the people away from the vicinity of the prison. When the troops marched to the square, called Cour Suchet, in which the execution took place, hardly a score of onlookers were in it.

The aspect at dawn was most dismal. Nobody was permitted to walk the pavement around the prison. Black figures passed through the deserted streets, and after an exchange of words with the soldiers, crossed the square to the prison. These were detectives and journalists.

At 3 o'clock this morning from a prison window, not Santo's, a prolonged sigh, followed by the cry, twice repeated, of "Vive l'Anarchie!" broke the stillness. This was followed by a dead silence. It was thought to be a signal to warn Santo of his approaching doom.

**The Execution.**

After the guillotine had been brought out of the prison, shortly after 3 o'clock, it took but a short time to put it in readiness for the execution. Newspaper reporters were allowed to take up a portion inside the cordon of the troops.

The crowd outside the lines at 3 o'clock was small, but from that time it quickly swelled, until toward 4 o'clock, the time at which the execution was expected to take place, it had grown to large proportions. When the preparations of Deibler had been completed he twice tested the guillotine and pronounced it satisfactory. It was then 4:25 o'clock.

The troops then closed in around the guillotine. When daylight arrived the square and the streets near by were thronged with people. Deibler and his assistants doffed their working clothes and put on coats of black. Then escorted by a squad of gens d'armes, the executioner and his men entered the prison at 4:30 o'clock.

M. Raux, the governor of the prison, awakened Santo, saying to him, "Courage, Santo; the hour has arrived." The condemned man with a great effort raised himself, his face turned livid and his hands and limbs trembled convulsively, despite his efforts to appear careless at his fate.

This trembling continued until the last moment. He could hardly stand, and his limbs were so stiff with cold and fright that his clothes were put on him with the utmost difficulty. In reply to the question of the governor whether he would have breakfast, Santo declined either food or drink. He also refused religious consolation from the priest.

Asked whether he desired to speak to the judge, he replied in the negative. He also declined to see his counsel.

**His Shaking Increased**

while he was making his toilet to such an extent that Deibler's men had much trouble in pinioning him.

When he was assisted into the wagon he was in a most pitiful condition. His knees shook together and his teeth chattered violently. He no longer appeared like a man, but a being half dead with terror.

The command to "fix bayonets" was sounded from squadron to squadron of troops, while murmurs arose from the evergrowing crowd. Deibler and his assistants and the officials issued from the prison at 4:50. At the command of "present arms" and "draw swords," the wagon issued from the building and took up a place on the left side of the guillotine.

The assistants fixed the gangway. The priest approached Santo, who pretended not to see him.

When Santo appeared, walking with extreme difficulty, his open shirt displaying his breast, frail and bony, his eyes were first fixed on the guillotine and then wandered to the troops and the crowd.

He uttered the cries, "Courage, mes camarades!" "Vive l'Anarchie!" but the sound issued feebly from his closed teeth and was scarcely audible beyond the troops.

The words were hardly uttered when Santo was seized and pushed towards the bascule. He made a feeble struggle and fell. His weight was much too light, and his executioners were compelled to raise him and thrust him forward. He made another frantic movement, obliging Deibler to come to the assistance of his men and place Santo's head under the lunette.

Much time was taken up with these movements. At last Deibler pressed the handle and released the knife. A sharp, short sound announced the severance of the vertebra, a spurt of blood sprinkled the wagon, the head fell into a basket of sawdust and the body was rolled into another. Bravos sounded from the crowd, which seemed less moved than at ordinary executions.

**Good Work Goes On.**

BERLIN, Aug. 16.—Fifteen more anarchists have been arrested in this city.

TO THE YOUNG FACE
Pozzoni's Complexion Powder gives freshest charms, to the old renewed youth. Try it.

Highest of all in Leavening Power.—Latest U. S. Gov't Report

Royal Baking Powder

ABSOLUTELY PURE

## THE SUGAR BILL.

THE FIGHT AGAIN COMES UP IN THE SENATE.

**Sundry Civil Bill Agreed to by House—The Tariff Bill Now Before the President—Figures in Appropriation Bill Cut Down.**

WASHINGTON, Aug. 16.—For five hours yesterday afternoon the senate debated the question of proceeding immediately to the consideration of the house bill placing sugar, raw and refined, on the free list.

Secretary Carlisle's letter stating that the free entry of sugar would deprive the treasury during the next fiscal year of $43,000,000 revenue and cause a deficit of $30,000,000, which was read in the senate, was made the justification of Mr. Harris' motion to refer the bill to the committee on finance, but Mr. Berry (Dem., Ark.) wanted the bill considered at once, on the ground that the question was thoroughly understood, and its reference to the committee would mean its death.

One of the most sensational speeches of the session followed. Senator Vest of Missouri turned on the calcium light in a speech of 2½ hours. Always eloquent, the Missouri senator, smarting under what he believed to be unjust criticisms and slanders heaped upon himself, railed with fine frenzy against the president and all those who assailed him (Vest), his associates on the finance committee, or their motives.

He gave a complete history of the struggles in conference, and justified the action of the senate conference committee throughout. Upon the question of referring the sugar bill, Mr. Vest unequivocally maintained that its inference to the finance committee meant its death. He was in favor of considering it immediately, and of either placing sugar on the free list or at least striking out the differential in favor of the trust.

Mr. Vilas defended the administration against the aspersions put upon it by the senate, and also favored immediate action, as did Mr. Mills of Texas, who challenged Mr. Carlisle's statement that the tariff bill would not yield sufficient revenue if sugar went on the free list.

Mr. Jones of the finance committee offered an amendment to place a duty of 30 per cent "flat on raw and refined sugar, with no differential."

The pending motion to refer had not been acted upon when the senate adjourned.

The conference report on the sundry civil bill was agreed to.

**Figures Cut Down.**

The sundry civil bill finally agreed upon at the second conference appropriates $31,202,776, which is $1,991,390 less than the bill passed by the senate, and $1,686,893 less than the house bill. The house gained its point in aid of the Atlanta exposition, the bill containing the substance of the original appropriation of $200,000. The house amendment for the government printing office site was stricken out.

The house provision for granting arid lands to the arid land states for reclamation, stands, with an amendment stipulating that not less than 20 acres of each 160-acre tract shall be reclaimed. The appropriation of $100,000 for public buildings at Cheyenne, Wyo.; Boise City, Helena, Mon., and Spokane, Wash., are stricken out, as is the item of $105,000 for heirs of the war department clerks who were killed in the Ford's theater disaster. A joint commission to report upon the claims is provided for.

The item of $25,000 for a quarantine station at Southport, N. C., is retained, and that of $40,000 for a station at the mouth of the Columbia river is stricken out; $45,000 instead of $80,000 is appropriated for a drydock at Puget Sound, Wash.

The provision for the bureau of American republics is reduced from $10,000 to $5000. It is placed under the control of the secretary of state and he is directed to report to the next congress the propriety of continuing the establishment and whether any obligation exists on the part of the government for its continuance.

**In the President's Hands.**

A few minutes after 1 o'clock yesterday afternoon, a horse drawing a phaeton entered the White House grounds at a lively trot, and a heavy-eyed man, carrying a large roll of parchment, stepped nimbly out when it reached the White House and ran up stairs. The man was Representative Pearson of Ohio, and the roll was the famous tariff bill.

He was admitted at once to Mr. Thurber's office and delivered his precious burden into the hands of the private secretary, just as was done with other bills. After exchanging a few courteous words with the bearer, Mr. Thurber took up a rubber stamp and impressed upon the bill characters indicating that it had been received by the president at 1:15 o'clock, Aug. 15, 1894.

That was all the ceremony there was about the reception of the bill. Mr. Pearson would have liked to have handed it to the president in person, but Mr. Cleveland was getting ready for his luncheon, and no exception was made to the usual practice. Then Mr. Pearson, looking relieved of a heavy duty, started back for the Capitol.

Before leaving, he confided to the reporter that he had not closed his eyes in two days and nights, but had been steadily at work pushing the enrollment of the bill. When asked if he expected to get away in a few days, he replied: "May be, but I am ready to stay until the other tariff bills are passed."

**A Strong Message Probable.**

There continues to be much speculation on all sides as to the probable fate of the tariff bill when it reaches the president. The most authentic information indicates that he will sign the bill, but will accompany this action with a message to the house which will be mighty interesting reading, especially to those who have thwarted and defeated tariff reform within the Democratic lines.

The president does not mean that the tariff issue shall be relegated to the background, and the financial questions, including free silver, shall come to the front. It is alleged that the message will be far more pronounced than his letter to Chairman Wilson.

**Motormen on Strike.**

SAN ANTONIO, Tex., Aug. 16.—A strike of motormen on all lines of the San Antonio Street railway was inaugurated last night. The strike is for higher pay and the discharge of boycotted conductors. Twenty-seven miles of road are tied up.

**Costa Rica Stayed Out.**

MANAGUA, Nicaragua, Aug. 16.—A protocol has been signed uniting Guatemala, Nicaragua, San Salvador and Honduras into one republic, to be known as the Central American republic. Costa Rica declined to sign the protocol.

**A Legal Light For Congress.**

PINE BLUFF, Ark., Aug. 16.—Judge John S. Little of Greenwood was nominated for congress for the unexpired term of C. R. Breckinridge, and also for the new term beginning next March.

**Hart's Body Found.**

HARTFORD, Aug. 16.—The body of the missing painter, Lewis G. Hart, was found in the Connecticut river at South Glastonbury last evening. He fell overboard from a steamer Sunday night.

**A Gotham Blaze.**

NEW YORK, Aug. 16.—Fire, which caused a loss of about $250,000, broke out in the building occupied by H. C. Williams & Co., wholesale grocers. The cause of the fire is not known.

**Reunion of Veterans.**

AMESBURY, Mass., Aug. 16.—Grand Army posts of northern Massachusetts held a reunion here yesterday—21 posts were represented. Many department officers were present.

MOSQUITOES DON'T BITE —THEY BORE.

and do so in more senses than one; but the itching and annoyance which they cause is at once relieved by an application of Pain-Killer. For this use alone a bottle is worth ten times its cost. But

Pain-Killer

cures all kinds of bites and stings, all sorts of cuts and bruises, all forms of cramps and colic—all pain. A bottle should be in every home, every trunk, every gripsack. It is always ready, always reliable. It means comfort for everybody, for one thing is certain, Pain-Killer kills pain. Sold everywhere, 25c. and 50c. per bottle. Bottles now contain double the quantity, without increase in price.

Prepared only by
PERRY DAVIS & SON,
Providence, R. I.

## LOWELL "VET" FIREMEN

**Should Enter a Vigorous Protest to the Double Brake Machines in the Coming Contest.**

In seconding his own suggestion that the test on the "Old Vet" between the Burkes and Mathews should be upon the number of gallons drafted per the meter, E. Garfield Baker says this ought to be the way the big veteran firemen's tournaments should be carried out. There muscle, sinew and energy would count, and not a lucky flaw of wind to carry the water a farther distance than the stream actually went.

The Lowell veterans are going to the big turnament in Pawtucket early in September, and so the following item in substance from the Providence Journal will be read with interest: No objection has been made to the double brake machine, the Volunteer, winner of so many contests. As the case stands at present the machine will be allowed to compete, and the only thing that can be done will be to file a protest, which, if allowed by the judges, will prevent the company from receiving any prize money, should they be fortunate enough to win the money. One of the most prominent men in the association, who is opposed to the double brakes, admits that they are right, but if the machine should ever compete against his company he would file a protest with the hope of having a set of judges similar to those who served at Providence, July 4, who would allow the protest and bar the company out.

In addition to the above it might also be stated that captains of several sidestroke machines who in an informal manner discussed the Volunteer's shut out at Providence declined to fit their machines with upper brakes for use on the annual field day, and it is believed that the Volunteer will be the only tub to go into the race with men on her deck.

**Bookings for a Sea Trip.**

The following Lowell people leave Boston Saturday, for England and Ireland on the steamer Scythia: Mr. Henry Jackson, Mrs. Mary Parr, Annie Hardy, Jennie McKim, Mary Walsh, Kate Sheridan, Annie Finlay, Jessie Harrap, Jeannette Harrap, Kate Teague, Edward B. Teague, Maggie Lennon, Benjamin Bruce, Mrs. John Costello, Mary E. Costello, John M. Downie, Norah Reagan, Charles D. Buntell, Issac Dalton, William Dalton, Joseph Birtwell, Robert Keenan, J. W. Cyrus, Thomas Warren, and Patrick McLaughlin, all booked through Murphy's steamship agency.

Cut Prices.

Hires' Root Beer, 15c. bottle.
Allen's " " 15c. "
Knapp's " " 15c. "
Williams " " 15c. "
Kohler's " " 8c. "
Ex. Wild Cherry Beverage, 8 and 15c. bottle.
Ginger Ale Extract, 15c. bottle.
Best Lime Juice, 20c. bottle.
Lemonade, Orange Phosphate and Strawberry Sherbert, 20c. bottle.
All new goods and strictly pure.

FARLEY'S .·. CASH .·. GROCERY,
New No. 140 Gorham St.

IF THE WAR

Between China and Japan should continue, Mattings will be very expensive another year, better buy now while the price is below cost. Mattings for 8½c. up. We carry a fine line of Carpets and Oil Cloths at bottom prices. We will sell you a fine Antique Bedroom Set complete for $18; a Sideboard Cabinet Bed for $30, worth $35; a fine Chiffonier Cabinet Bed for $18, worth $22. We will furnish your house, complete, lower than any concern in the city. Just try us.

J. J. CAYNOR & CO.,
New Number. 35 Prescott Street.

FOR SUNDAY DINNER

YOU CAN GET A

Leg Southdown Mutton at 10c. per lb.
or a Choice Rib of Beef Roast
at 10c. per lb., at

WALSH'S UNION MARKET, Middlesex St. Foot of South St

CARPET REMNANTS.

We have a large stock of Carpet Remnants and Samples which we are selling very cheap. Just the thing for Rugs and Mats. Goods that usually sell for 65c. per yard, you can buy from us for 25c. per yard; 85c. goods for 50c.; $1.25 goods for 65c.

Remnants large enough for a good sized carpet we can sell you for half price. Bring the measure of your room and you can get a carpet very cheap. We can furnish you anything you need in the furniture or carpet line at bottom prices. Our stock is one of the largest and best selected in Lowell. We guarantee our goods first class and our prices the lowest. We are here to stay and when you want anything in our line come to

Cookin Bros., NO. 66 PRESCOTT ST.

# LOWELL DAILY SUN.

JOHN H HARRINGTON, Publisher.

SUN BUILDING, LOWELL, MASS.

Issued Daily; Sundays excepted.

Per Year $3.00 - - - Per Month. 25c.

City delivery and postage free.

ENTERED AS SECOND-CLASS MAIL MATTER.


TRAINS TO AND FROM BOSTON.

| Southern Division. To Boston. Lve. | Arr. | From Boston. Lve. | Arr. | Western Division. To Boston. Lve. | Arr. | From Boston. Lve. | Arr. |
|---|---|---|---|---|---|---|---|
| 5 45 | 6 50 | 6 00 | §7 08 | 6 50 | 8 03 | 7 50 | 8 32 |
| 6 30 | 7 45 | 6 30 | §7 49 | 8 15 | 9 12 | 9 30 | 10 37 |
| 6 50 | 8 03 | 7 00 | 7 54 | 9 25 | 10 38 | 10 25 | 11 42 |
| §7 01 | 7 58 | 8 00 | §9 12 | 10 50 | 12 02 | 12 00 | 1 07 |
| §7 18 | 8 02 | 8 30 | 9 11 | 12 15 | 1 37 | 2 15 | 3 16 |
| §7 27 | 8 12 | 9 00 | §9 42 | 12 45 | 2 06 | 3 30 | 4 28 |
| 7 45 | 8 35 | 9 15 | §10 22 | 2 30 | 3 42 | 3 40 | 4 55 |
| 8 50 | 9 40 | 9 50 | 10 10 | 3 15 | 4 22 | 4 30 | 5 42 |
| §9 00 | 10 30 | 10 00 | 11 12 | 4 10 | 5 23 | 5 00 | 6 16 |
| 9 40 | 10 40 | 10 45 | 11 58 | 5 10 | 6 41 | 6 05 | 7 13 |
| 11 00 | 12 06 | 11 30 | §12 08 | 6 20 | 7 30 | 6 35 | 7 45 |
| §11 44 | 12 30 | 12 00 | 12 59 | 7 00 | 8 03 | 9 25 | 10 25 |
| §12 17 | 1 05 | 1 00 | 1 41 | 9 25 | 10 32 | b11 15 | b12 12 |
| 1 40 | 2 50 | 1 15 | 1 56 | | | | |
| 3 00 | 4 25 | 2 00 | 3 04 | Sunday Trains. | | | |
| §4 00 | 4 45 | 3 00 | 4 46 | | | | |
| 4 10 | 4 55 | 3 30 | 4 48 | 7 30 | 8 46 | 8 00 | 9 18 |
| 4 30 | 5 30 | 4 15 | §5 30 | 8 20 | 9 26 | 11 45 | 12 53 |
| §5 21 | 6 15 | 4 50 | 5 57 | 12 05 | 1 28 | 5 00 | 6 26 |
| 5 40 | 6 50 | 5 00 | 6 44 | 4 15 | 5 20 | 7 30 | 8 37 |
| §6 28 | 7 15 | 5 25 | 6 21 | 5 35 | 6 56 | | |
| §7 47 | 8 30 | 5 50 | 7 05 | 8 50 | 9 55 | | |
| 8 46 | 9 40 | 6 15 | 7 28 | | | | |
| | | 7 35 | §8 10 | | | | |
| | | 8 00 | §8 40 | | | | |
| | | 10 15 | 11 22 | | | | |
| | | 11 20 | 12 23 | | | | |

Sunday Trains.

| | | | |
|---|---|---|---|
| §7 18 | 8 02 | 2 00 | 2 55 |
| §7 27 | 8 12 | 9 00 | 10 07 |
| 8 45 | 9 50 | 1 00 | 1 57 |
| 9 16 | 10 10 | 5 00 | 5 53 |
| §4 25 | 5 32 | 7 30 | 8 10 |
| §6 03 | 7 00 | 8 00 | 8 40 |
| | | 9 00 | 10 02 |

Trains by this division leave Lowell from Central street station.

Leave Boston from the new Union Station, Causeway Street.

b. Wednesdays and Saturdays only.

§From Middlesex St. station only.

THE EFFECT of the new tariff law is the next conundrum to be solved.

NOW FOR a general revival of business and an era of prosperity. No more croaking.

SOME PEOPLE may be seen at Lakeview once a week but Billee Taylor is there every night.

CHINEE HI Hung Chang, he say killee allee Japanee foree whyee he drown bigee shippee Kow Ching.

LOOK OUT for confidence men, sharpers and burglars or else wear a burglar alarm of the Smith & Wesson type.

THE CARPET mills will now have precisely what Treasurer Lyman wanted. Now let work and wages take a boom.

A COPY of the Bradford, Mass., Messenger has reached us. It's motto is "we fearlessly advocate the right." So do we.

SUPT. BRAY is building twenty new election booths for use in the new precincts. There will be plenty of room to elect a good democrat for mayor.

THE KNIGHTS OF LABOR will part with their friends when they take the road marked this way to the populist camp. All bills paid by William Switchboard Knox.

RICHARD P. BLAND has been nominated for the twelfth consecutive time for congress in Indiana. The very name of Bland suggests a mint full of cartwheel dollars.

THE MAYOR of Woburn believes in playing a trump card in politics every time he gets a chance. He may not have another such chance as he had in appointing the license commission.

THE MANUFACTURING concerns which have reduced wages in anticipation of a free trade measure should now restore to their employes the sums so taken. It is a bad rule which does not work both ways.

THE VIGILANT is indisposed and the Satanita got so mad because her master was blackballed that she went in for the commodore's cup, sailed away from the Britannia and brought home the cup. Bravo.

MOSES T. STEVENS comes out of the tariff tangle without a scar and loaded with honors. He is the only member of congress who was transferred to the senate without election to that august and saccharine body.

IT MIGHT be supposed the Groveland people would get tired of the ballooning business since Professor Walcott fell in the Merrimack and a lady fell 800 feet sustaining almost fatal injuries. The aeronauts should seek a place in which they will have better luck. Lakeview for instance.

THE TESTIMONY given by granite cutters before the unemployed commission shows the baneful effects on Boston workmen of giving contracts to outside parties. The same is true in this city. Local contractors should have the preference if they can do the work as well and nearly as cheap as outsiders.

Lowell's tax rate is $17.40—an increase of one dollar over last year, and this with license in both years. No wonder Lowell papers sigh for a Moses to lead them out of the wilderness of municipal finance.—Lawrence Tribune.

Yes we shall have a Moses next year who will lead the people into the promised land of municipal economy.

### THE NORMAL SCHOOL SITE.

The Fort Hill park syndicate, we are informed, has a cinch on the committee to which was referred the selection of a site for a normal school. It is said that Mr. Conley and Col. Stoddard constitute the committee. The land syndicate will of course get in its work with Mr. Conley. It is noted for working such schemes to unload its marsh land. It has unloaded one tract upon the city for $70,000 or upwards and it will endeavor to induce the state board of education to take another slice. Any deficiency in the land will be overcome by the influence of the syndicate even though it be necessary to spend a large portion of the appropriation in putting the site in order. The people are watching this matter and they are drawing their own conclusions.

ENGLAND WILL soon pass a Yankee exclusion act if the exodus from these shores continues. It scares John Bull to see such a stampede thitherward. If it went the other way everything would be all right; but over a 1000 passengers on a Cunarder—Oly Moses, wat caused hit hanyow?

THE MAIL certifies to the truth of the statement made by Treasurer Searles of the sugar trust as against that of Congressman Wilson. Does the Mail speak from inside knowledge or does it accept Mr. Searles' statement with implicit confidence?

THE MILL operatives of Fall River and New Bedford are in a quandary. Many operatives in Lowell are not troubled by discussing wages. The mills that employed them are closed. They cannot even threaten to strike.

IN EVERY spoonful of sugar you drop into your tea cup you pay a tribute to the sugar trust. This country rebelled against a high duty on tea at one time, why can it not now rebel against the high duty on sugar.

THE MEN who go around gathering offal and rotten meat in exchange for soft soap should be looked after by the board of health. The approach of one of their carts is as much dreaded as the mobilization of the entire night artillery.

A GREAT many Lowell tax payers contemplate a course of lessons from Boston parties in the art of tax dodging. Will the city of Lowell take I. O. Us in lieu of cash on tax bills?

BARB WIRE on the free list. There should be a prohibitory duty on it. We have too many wicked wire fences already. It tears up every animal that touches it.

PETER H. DONOHUE announces that whiskey has gone up thirteen cents a gallon. It will be just as cheap as ever at the annual outing on his Dracut farm.

BOSTON THEATRES, this summer, tried to make up for the poor patronage of last season by keeping open. They have had fair success.

BRADSTREETS COMPUTES the cost of the strike at $79,000,000. Who pays the costs and who receives it?

MCKINLEY HAD better keep his crow for next November.

## CURRENT CLIPPINGS.

### The Judgment of Years.

A significant bit of wisdom, to be pondered over by the very young, whose griefs and disappointments seem so tragic, was that uttered by Mrs. Dolly Madison, when she was over 80 years old and near her death.

Her life had been fortunate and beautiful, not only because circumstances had proved kind to her, but from the brightness and buoyancy of her temperament.

She harbored no bitterness over past experiences, but life had taught her the unimportance of most trials which loom so gigantic in approaching.

Not long before her death one of her nieces went to her for sympathy in some slight trouble.

"My dear," she said, "do not trouble about it. There is nothing in this world really worth caring for. Yes," she repeated, looking intently out of a window, "I who have lived so long repeat to you that there is nothing in this world below really worth caring for!"—Youth's Companion.

### Death From Fright.

"I have interested myself somewhat in looking up unusual causes of death," said Dr. Elder, "and have met several well authenticated instances where fright was the cause. The English Surgeon General Francis tells of a drummer in India across whose legs a harmless lizard crawled while he was half asleep. He was sure that a cobra had bitten him, and it was too much for his nerves, and he died.

"Frederick I of Prussia was killed by fear. His wife was insane, and one day she escaped from her keeper, and dabbling her clothes with blood rushed upon her husband while he was dozing in his chair. King Frederick imagined her to be the White Lady, whose ghost was believed to invariably appear whenever the death of a member of the royal family was to occur, and he was thrown into a fever and died in six weeks."—Washington Post.

### One Comfort.

"Had yor legs cut off in a railway accident, eh? Get anything from the company?"

"Yes, but only $5,000."

"Well, you can't kick."—New York World.

### A Nice Compliment.

"I don't see why the churchbell is ringing so loud for old Schmidt's funeral."

"Don't you know that he was very hard of hearing?"—Fliegende Blatter.

### A Swallow's First Trip.

An untamed swallow, which had its nest in a farm near Roubaix, was caught and taken in a cage to Paris, where it was released. It returned to its nest in 90 minutes, having accomplished a distance of 258 kilometers or over two miles a minute.


THROW IT AWAY.

There's no longer any need of wearing clumsy, chafing Trusses, which give *only partial relief* at best, never cure, but often inflict great injury, inducing inflammation, strangulation and death.

HERNIA (Breach), or Rupture, no matter of how long standing, or of what size, is promptly and permanently cured without the knife and without pain. Another

**Triumph in Conservative Surgery**

is the cure of

TUMORS, Ovarian, Fibroid and other varieties, without the perils of cutting operations.

PILE TUMORS, however large, Fistula, and other diseases of the lower bowel, promptly cured without pain or resort to the knife.

STONE in the Bladder, no matter how large, is crushed, pulverized, and washed out, thus avoiding cutting.

STRICTURE of urinary passage is also removed without cutting. Abundant References, and Pamphlets, on above diseases, sent sealed, in plain envelope, 10 cts. (stamps). WORLD'S DISPENSARY MEDICAL ASSOCIATION, Buffalo, N. Y.

A NICE OFFICE, suitable for doctor or dentist, to let in THE SUN building. Rent very low.


### SUNBEAMS.

Practice and Preaching.

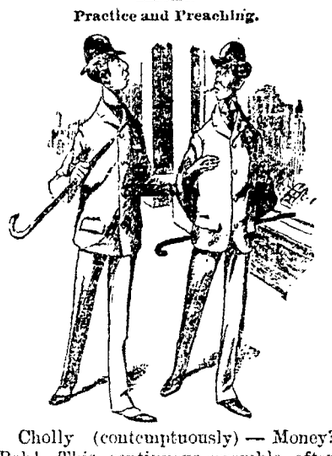

Cholly (contemptuously) — Money? Bah! This continuous scramble after money that you see every day is positively disgusting.

Freddy—I agree with you, old chap. I think we ought to have a higher, nobler aim in life than the mere accumulating of wealth, and-I——

Both—Hold on there! I saw that first!—Brooklyn Life.

### Inexact.

Rent day in Paris is a very important occasion. The landlord is king in a realm where exactitude is not only encouraged, but enforced. An Englishman says that he once went to see a landlord about some matter connected with the house he had hired. The Frenchman proved to be a very suspicious and inquisitive old gentleman, who had made his fortune in the candle trade.

"What do you sell?" he inquired.

The Englishman acknowledged that he made his bread by writing for the magazines. The landlord shrugged his shoulders.

"I am afraid," said he, "that you will not be exact with your rent on the 15th of the month."

He evidently had old fashioned notions of literature as well as the other arts and preferred that his tenants should be, like himself, comfortably in trade. So in order to vindicate his vocation the Englishman went to call upon him in person on the 14th, rent in hand.

"I told you so," exclaimed the precise old merchant. "I knew you wouldn't be exact at the day and hour fixed. You have brought your rent 24 hours too soon."—Youth's Companion.

### Symptoms.

"A fruitful life, his."

"Must have been. He died of cholera morbus."—Detroit Tribune.


Quality, Quantity, Delicacy, Purity, Strength. ALL YOURS

if you get

Knapp's ROOTBEER EXTRACT

One trial will convince any one that it is surely The Best.

All Grocers and Druggists, 25c.

LESTER'S

School of Dancing

AND DEPORTMENT

WILL REOPEN

SEPTEMBER 1st, 1894.

THE MASON & HAMLIN PIANO

Is characterized by that same Highest Standard of Excellence which has achieved a reputation for the Mason & Hamlin Organ as the standard of the world. The Mason & Hamlin Piano is constructed on an improved method of stringing, invented and patented in 1883, which piano experts pronounce "The Greatest Improvement in Pianos in Half a Century. The agency for these Pianos and Organs has been secured for Lowell and vicinity by

GEORGE GARDNER

45 PRESCOTT STREET.

A BLUE TEAPOT.

Can be had at our store for one week for

19 CENTS.

It is of regular size, made of the best earthenware, and is warranted strong and durable.

This size and style Teapot has always been sold for two or three times what we ask for them, but these are a special bargain lot, and they are offered you at 19 Cents while they last.

French & Puffer,

245 Central Street.

W. A. LEW. 49 John Street.

Clothing, Cleansed, Dyed and Pressed

Orders received for cleaning dying and pressing promptly and neatly executed.

Hagan's Magnolia Balm,

A Liquid Preparation for the face, neck, arms and hands.

Quickly applied.
Effect instantaneous.
Undetectable.
Harmless.

Use it in the City and Country, at the Seaside and Mountains.

Banishes freckles.
Relieves sunburn.
Prevents tan.

Softens the skin & gives it a healthy color.

Removes pimples, sallowness, roughness, redness and rash.

HAMMOCKS.

All makes, colors, and sizes.

Ice Cream Freezers.

The celebrated "White Mountain," All sizes, from 1 to 15 quarts.

Lawn Swings and Mowers, Express Wagons, Base Balls and Bats, Bicycles, etc.

Bartlett & Dow.

No. 216 Central Street.

PHILIP J. FARLEY, Room 11 Barristers' Hall. Attorney and Counsellor at Law.

JOHN A. McQUADE, Room 11, Mansur Block, Central St., Constable and Collecting Agency, And Auctioneer.

JOSEPH W. LEACH, Room 12, Shedd's Block Soloist and Teacher of Singing.

P. J. HOAR, Merrimack, Cor. Palmer, Attorney at Law. O'Donnell & Gilbride's Block.

BOOT'S OLD 64 CIGAR, For Sale by all Dealers. For a Good Smoke Try One. No. 9 Merrimack St. Henry Boot, Prop.

Victor Punch

The latest and most delicious Summer Drink ever sold, all ready for consumption, is now for sale by the following:

DRUGGISTS—Crowell & Stott, Morin & Co., East Merrimack Drug Store.
HOTELS—St. Charles Hotel.
LIQUOR DEALERS—Rob. Saunders, C. H. Chagnon, Michael Connolly, Dracut, C. Shannahan, Roach & Langley.

PREPARED AND SOLD BY

The Golden Sheaf

55 MIDDLE ST., LOWELL, MASS.

DR. BRETON

The eminent Specialist, will be glad to see all his former patrons and any who desire his services at

44 Central Street.

Office Hours—1 to 8 p. m. Sundays and Holidays by appointment only.

JAMES MARREN,
Real Estate and Insurance Agent,
121 CENTRAL STREET.

Insurance placed in the most reliable companies.

All orders sent to P. O. Box 486 shall be promptly attended to.

Do You Know

That you can put Want Ads. in THE SUN for One Cent a Word for the first

insertion, and extra insertions for Half price. Try it and see how it will pay

$5000 WORTH OF TRUNKS,

Valises, Bags, Grips, Shawl Straps, Extension Cases, and every kind of goods usually kept in a well stocked Trunk Manufactory. We have outgrown our store, and in order to continue business we have got to have more room, and in order to do this work we will be obliged to get all our goods removed, so for the next ten days we will sell goods at prices that will be so low that everybody can have a trunk by calling at the

LOWELL

Trunk Manufactory

70-72 Middlesex Street.

Old Wooden Building.

P. F. Devine, Prop.

FOR THE MONTH OF AUGUST

We will sell the material necessary for heating a house, AT COST FOR SPOT CASH.

-THE-

H. R. Barker M'f'g Co.

Guarantees this.

Great Removal Sale.

We are about to remove to more commodious quarters and find it necessary to close out our present stock of Harnesses of every description. The greatly reduced prices will place our stock within reach of everybody in need of Harnesses. Have leased for a term of years the "Old Brabrook Stand," established in 1827.

J. C. DONOVAN, 57 Market street.

YOUNG'S

BARGAIN STORE,

111 CENTRAL ST.

Great Clearing Out Sale of

Summer .·. Goods

At from 15 to 30 per cent. Under Regular Prices.

The goods must be sold; we want the room for fall and winter goods. The prices we make are much lower than any Free Trade Prices you will ever see in this country. We are content with a small profit. "Sell Cheap and everybody will Buy" is our motto. Now for the bargains.

Ladies' Jersey Undervests, 5, 10 and 12½c. each, regular price 10, 15, 20c.
Ladies' Fancy Silk Embroidered Jersey Undervests 20c. each, Merrimack price 25c. each.
Ladies' 25c. Fine Gauze Vests in short or long sleeves, now 19c. each.
Gent's 38c. Summer Merino Undervests 25c. each, they have no equal.
Gent's Outing Shirts, Surtys Conde goods, 35c., never sold less than 75c.
Ladies' Heavy Seamless Hose, 10c., well worth 15c. a pair.
Ladies' 10c. Fast Black Hose, now 5c. a pair.
Ladies' Fast Black or Russet Seamless hose now 12½c. a pair.
Ladies' full regular German Hose 19c., regular price 29c. a pair.
Ladies' 50c. Summer Corsets 39c. each. lot of 50c. Corsets, now 35c. a pair.
We have the largest line of 25, 35 and 49c. Shirt Waists in this city.
12c. Leather Belts now 5c. each. 30c. Bodice Belts 15c. each.
All our 25c. Silk Windsor Ties 12½c each
Children's Lace Bonnets 10c. each.
Boys' and Girls' Hats and Caps 10c each, former price 25c. each.

All the prices on our Trimming Laces reduced 33 per cent. Come and judge for yourselves.

NEW LUMBER YARD,

No. 255 HILDRETH STREET.

Best Quality. Lowest Prices. Cedar Posts a Specialty.

P. V. Allen & Co.,

Telephone 568-5.

SCOTT & O'DAY,
Plumbers and Sanitary Engineers.

Steam, Gas and Water Piping.

JOBBING PROMPTLY ATTENDED TO.

11 SOUTH STREET,

Near Middlesex.

I. VAN TINE

Expert Bicycle Machinist,

Builder of "Climax" and "Built to Reach" bicycles.

Fine Repairing a specialty. All work guaranteed. Parts of principal makes always in stock. No. 7 HURD STREET.

M. W. MILLER

House and Fresco Painter and Paper Hanger.

55 WILLE STREET.

Wall Papers supplied at wholesale rates. Get my prices before going elsewhere.

DRS. CUFF & CONSTANTINEAU

Surgeon Dentists

Rooms 5, 6, 7 8, Bon Marche Build'g, 159 Merrimack Street

PETER J. BRADY,

GROCER.

448 Gorham Street.

Choice Teas, Coffees and Spices. Try our "BIG TWELVE," brand of flour, the best in the city.

Why are the LEONARD CLEANABLE REFRIGERATORS The best in the World? because

The Flues are removable.
They have five walls.
The locks are air tight
The shelves are iron
They are Hardwood
Have the most cooking surface
The Ice Racks are Metallic
They save your Ice and Food
The LEONARD SYSTEM excels all others.

PETER - DAVEY,

AGENT FOR LOWELL.

Buy Only "The Richmond" Range.

It is the Best and is Warranted.

UNDERTAKING CALLS

Day or Night, will receive Prompt and Careful Attention.

Peter Davey.

134 MARKET STREET - - OPPOSITE PALMER.

TELEPHONE: RESIDENCE, 458-2. STORE, 314-2.

TEETH

$5 TO $10 A SET.

To our patients who do not find it convenient to call during the day, please call at noontimes, or Saturday afternoons as our office is not open evenings. Office hours, 9 a. m. to 6 p. m.

NO CHARGE FOR EXTRACTING.

Every Set warranted to be the same Teeth that other dentists ask $15 and $18 for, and every Set warranted to fit. Gold Fillings and Gold Crown work a specialty. Teeth Filled with Gold by Electricity. No Pain. Teeth extracted Without Pain by our new method. 30 years experience. DRS. J. K. BICKELL & SON. Painless Dentists, Rooms 24, 25, and 32 Runels' Building, Cor. Merrimack and Bridge Sts

"TO PAINT IN TIME WILL SAVE MANY A DIME."

September and October Are the Best Months, Say

A. L. KITTREDGE & CO.

Stained and Varnished interiors will soon be a thing of the past.

The latest style is to use

B. & K.

CLEAR TONED

INTERIOR PAINTS

The delicate party colors of which harmonize with the newest shades of wall papers.

They dry with flat finish and can be cleaned with soap and water.

SOLD ONLY AT

C. B. Coburn & Co.'s

63-71 Market Street.

Don't Drink Ice Water This Hot Weather.

ELLINGWOOD'S

Raspberry Vinegar

Makes a cheap, refreshing drink that that will not hurt the system, but has a cooling effect. It will be found of great value in the sick room. Prepared only by

Ellingwood & Co.,

PHARMACISTS,

Merrimack Street, opp. Post Office.

197 Central Street, Hamilton Drug Store.

Lowell Heating and Plumbing Co.

D. W. MULLIN, Manager,

Formerly with D. H. Wilson & Co., has started in business at

828-836 MIDDLESEX STREET.

where estimates on Steam, Water and Gas Fitting will be given. Copper Smith work of all kinds done, also repairs. All work guaranteed first class in every respect. Lowest Prices.

DR. WALKER DENTIST Lyman's Exchange

Farrell & Conaton

248 DUTTON ST.,

Practical Plumbers

AND

Sanitary Engineers.

Also Steam, Gas and Water Fitters We also carry a large line of Gas Fixtures at lowest price.

LOWELL AGENCY FOR

FRANK JONES' ALE.

-AND THE-

Celebrated Anheuser Busch Beer.

The Trade and Families Supplied at Lowest Prices.

Orders by mail or telephone promptly attended to.

JOHN LENNON,

NO. 302 MARKET Street.

TELEPHONE—No. 38-2.

THE LOWELL

Gas Light Company

OFFICE:

22 Shattuck Street, Corner Middle.

SEWALL G. MACK, President; JACOB ROGERS Treasurer; D. B. BARTLETT, Clerk.

Directors: Sewall G. Mack, Levi Sprague, Jacob Rogers, Alex. G. Cumnock, George S. Motley Edward M. Tucke, James Francis.

PRICE OF GAS,

With the Discount Off for Prompt Payment, is

$1.00 ONE THOUSAND FEET.

First-class Gas Cooking Stoves set up and rented at a low rate per year, piping included. COKE, broken, screened and delivered at $4.50 per chaldron, $2.25 per half chaldron, cash.

No charge made for the use of meters.

No charge made for running supply pipes from street mains to consumer's cellar.

Orders when left at office promptly attended to.

BACHELLER, DUMAS & CO.

Paper Ruling, Book and Pamphlet Binding, Blank Books a Specialty

42 CHURCH STREET

Now Is the Time to Buy.

PICTURES, DIPLOMAS FRAMED,

35c. TO $1.00.

LARGE LINE OF MOULDINGS.

Our Prices Are Always One-third Off.

GEO. E. MAKER,

No. 2 John St., Marble Bank Building.

G. W. Harrington & Bro.,

Manufacturers of the Finest Carbonated Soda Beverages in the City. The choicest line of

Lager and Stock Ales

In the city. Family Trade a Specialty. Order by Telephone 348-4.

CORNER WINTER AND DAVIS STS.


NEWSPAPERARCHIVE®

# THE LOWELL DAILY SUN.

VOL. XXIII. NO. 65. LOWELL, MASS., THURSDAY, AUGUST 16, 1894. PRICE ONE CENT.


## Second Edition

# 5 O'CLOCK

☞THE SUN is the only paper in Lowell receiving The Associated Press, cable and telegraphic despatches. Most of the news items in this issue can be found in the other local papers tomorrow, if you are willing to wait till then.

## SATANITA WON.

### VIGILANT BROUGHT UP IN THIRD POSITION TO-DAY.

There Seemed to Be a Clubtopsail Breeze and a Good Course For a Big Cup.

By Associated Press to THE SUN.

RYDE, Isle of Wight, Aug. 16.—The third day's racing in the royal Victoria regatta was opened this morning by the race for the Ryde town cup, valued at $500, with the Vigilant, Satanita and Britannia competing.

The course was from a stake boat off the Ryde pier, round the Nab lightship, back and around the Spit fort to a mark boat off Cowes, and thence back to the Ryde stake boat, twice around, total distance 50 miles.

The weather was cloudy at the start, and there was a light north-northwest wind which was gradually freshening.

The Satanita led in crossing the line and held the lead for the first round, the Vigilant however twice overhauling and passing the Britannia yet being blanketed and set back finally at the first round.

The Satanita was the winner in the race defeating the Britannia by 5 min. 44 sec. and the Vigilant by 7 min. 11 sec., not counting time allowance.

### FETE OF DEATH.

Fashionable Gathering of Ladies and Fabulous Prices Charged for Seats at Santo's Execution.

By Associated Press to THE SUN.

LYONS, Aug. 16—At the Santo guillotining this morning the windows of neighboring houses sold at fabulous prices to society belles in fashionable costumes. The tragic affair was like a great fete, everybody seeming to enjoy it like a holiday.

### PERSONAL.

Master Joseph O'Dwyer, the young violinist, started on a two weeks vacation today to be spent at Bradford and vicinity.

A. G. Thompson is laid up with illness at his home on Ash street.

Miss Watson of the high school is at Kennebunkport.

Among the new visitors at Old Orchard and vicinity are Mr. and Mrs. A. E. Bagshaw, Miss McCoy, Miss Annie McDonald and Mr. and Mrs. Eugene Russell.

Commander Albert C. Blaisdell of the Mass. dept. Sons of Veterans, will leave tomorrow to attend the 13th national convention of the Sons of Veterans at Davenport, Ia.

Arthur G. Pollard, who is captain general of the hosts in the Massachusetts Grand Royal Arch Chapter of Masons, will be a member of the delegation of Grand Royal Arch Chapter Masons to the triennial grand chapter meeting of the Royal Arch Masons of the United States, at Topeka, Kan., next week.

Mr. and Mrs. J. S. Hastings have returned from a vacation at their cottage at Onset Bay.

Misses Marie and Grace Burbeck and Miss Mamie Hogan are enjoying life at Juniper Point.

Mr. and Mrs. Albert Bartlett returned from North Hyde Park, Vt., last evening after a short vacation.

Wesley R. Rice has gone to New Hampshire for a short stay.

Mrs. J. A. Janvrin is staying at Lynn for the next two weeks.

Miss Annie Aldrich of South Loring street is visiting at Bass Point.

Mr. Isaac Blanchard is going to Wilton, N. H., for a short stay.

Keeper James McLaughlin of the police station started Wednesday for a vacation on his wheel.

Miss Nellie Penn is spending her vacation at Ipswich.

Miss Belle F. Batchelder has gone to Hampton beach.

Several friends of Warrant Officer Favor who has been ill at his cottage at Old Orchard for almost a month, called on him on Sunday. They found him able to be out and he is expected home by September 1.

Officer John Walsh and family left today for Providence where they will remain a week, after which they will rusticate in northern New York.

Mr. N. C. Carter of Sierra Madre, California, is visiting friends in this city for a few weeks.

Miss Julia A. McCue of this city is spending a few weeks at Middleton, Mass.

Arrested for Larceny.

Inspectors Laflamme and Allen arrested in Nashua yesterday George W. Osgood for larceny of a lot of tools from George W. Haselton. A sentence of nine years it is said has been served by Osgood for larceny of property from Francis Jewett, John Arlin and others.


## Still Lower Rates.

ONLY $10 to Liverpool, Queenstown, London, Glasgow, Londonderry and Belfast.

## James F. O'Donnell,

AGENT, CUNARD LINE.

Market Street, Corner of Worthen.


## CARRIE POTTER

### Found Dead Under Suspicious Circumstances.

### MEDICAL EXAMINER IRISH TO HOLD AN AUTOPSY.

### Mystery at Present Surrounds the Case.

How did Carrie E. Potter meet her death?

Such is the question which has bothered the police since yesterday afternoon when she was found lying dead in room 3 of the Harris house in which room she had been since Tuesday night.

She first came to the Harris house Monday afternoon and stopped there but a short time saying that she was waiting for a friend.

Nothing more was seen of her until Tuesday afternoon when she went again to the Harris house saying that she was waiting for a friend.

One of the domestics employed at the house had occasion to pass the room while the Potter woman was in there and she noticed her dancing a sort of skirt dance before the mirror in the parlor.

She immediately notified Clerk Hubbard that a crazy woman was in the room and he went there to find the Potter woman sitting down quite collected. She said then she had come to Boston to meet a friend named C. A. Morton (of Boston) and if the clerk didn't believe her he could look at a letter which was in her stocking.

He did not ask for it, however, but in response to a request of hers brought her some note paper on which she wrote the following note:

LOWELL, 5 o'clock.

C. A. Morton:—Shall go on to Concord. Cannot wait any longer.

C. E. POTTER.

This note the clerk took to the office to give to the unknown Morton should he come. The note was written very neatly.

The girl then called to the house girl above mentioned and asked for a drink of water. When the girl returned with the water the Potter woman told her that she was not drunk but was unwell, and asked her not to tell any one about it.

She acted very peculiarly and dozed continually.

When questioned by the house girl she said her name was Carrie E. Potter and that she was an actress, having played with "1492" and "Evangeline." She said furthermore that she had started out from Danvers, Canada, and had gone from there to New York, thence to Boston and then up to Lowell to meet C. A. Morton who she said was an actor.

She left the Harris house shortly after and nothing more was heard of her until about supper time Tuesday night, when she went into the confectionery store of John Maguire on Central street. Mr. Maguire asked her what she wanted and she replied that she was a stranger without friends or money and wanted some place to stop.

What Maguire Said.

Mr. Maguire thought she was drunk as she acted so peculiarly, and upon questioning her she said: "I am not drunk but have been drugged."

She claimed to have spent Monday night at the American house.

She stayed at Maguire's store until 11 o'clock when he closed, dozing and some times muttering. To him she said her name was "Carrie," that she was an actress and that Morton had disappointed her.

Put in Room 3.

Mr. Maguire took pity on her and upon closing up went to the Harris house and asked if they had any vacant rooms, stating that he wanted one for a homeless woman who was at the store. The clerk replied affirmatively and the woman was given room 3 on the top floor.

That was the last seen of her alive.

Yesterday morning while the chambermaid was passing the room she heard the voice of a woman from within and thought quite near, she could not tell a word that was said. She thought that the woman was raving.

In the afternoon the clerks were called on for a room by a man, and supposing that room three had been vacated and made up again, assigned it to the guest who, on going there with the porter found the door locked.

The guest was given another room and the clerks gained entrance to room three by going out on a shed and getting in through a window.

The sight which met their eyes caused them to pause in astonishment.

She was lying across the head of the bed cold in death.

How the Woman Looked.

The woman was found lying on the bed dressed in her underclothing. Her eyes were upturned and distended as if in pain. From her nose ran a stream of blood and this was clotted with the froth from her mouth on the left side of the face. Her neck, shoulders, and arms were almost entirely blue and her underdress was marked with blood. On the right cheek was an oval wound covered by a scab or else by clotted blood. It might have been caused by a fall while the unfortunate woman was intoxicated. She had a heavy growth of dark brown hair, round features, thick lips, and receding chin. She was a woman of medium height and more than than the average weight.

She lay as if she had dropped on the bed as if to rest for a short time only.

Deputy McQuade was notified and he in turn notified Undertaker Brooks who informed Dr. Irish.

The strangest part of the whole affair is the slow manner in which the authorities went to work on the case.

Inspectors Laflamme and Allen were not notified until this morning when they started in to work on the case.

At Brooks' the body was viewed by many, none of whom identified her.

Her general appearance indicated that she had seen better days, and every article of her wearing apparel was marked "Carrie E. Potter," and those who had met her in life said she was a very correct taker and very ladylike in her manner.

On Monday afternoon the scar on her face was not noticed but it was there Tuesday evening when she called on Maguire. It is thought she fell during a fit of sickness and contracted the bruise.

Dr. Irish called at 10 o'clock and received the body. He said after an examination that there were no marks to indicate the cause of death and owing to the unknown circumstances surrounding the case he thought it best to hold a post mortem examination this afternoon. The abrasion on the cheek could not cause death in his opinion.

The indications are that the woman either met death at her own hands the result of a dose of strychnine or else her death was the result of a prolonged debauch.

If an actress she was probably a chorus girl, for her clothes though clean and neat and neatly arranged when taken off, were of a cheap material.

The police are looking for C. A. Morton and by evening the cause of death will be determined.

At the American House.

On Monday night about 8 o'clock Miss Potter came to the American house and asked for a room. The night clerk asked her to register but she refused. However, she said, "You can do it for me." She gave the name of Miss Potter, Boston, and was given room 3. The clerk says she acted very strangely and a chambermaid corroborated these statements saying she acted as though she was afraid to stay alone. A man who had seen her when she came to the desk said she was a member of the "1492" company which played here last winter.

Not the Right Man.

As soon as it was learned that C. A. Morton was the name signed to the note a SUN reporter hustled around town to find a gentleman of that name living in Centralville but who was working in the Highlands. Of course he was not the man wanted, though quite singularly enough his initials were the same.

Is This a Solution?

It is reported that the autopsy may reveal that the woman was in a delicate condition, and that self-destruction was aimed at in taking the drug. In connection with this report it was stated at noon by parties who viewed the remains that the woman was once an inmate of a road house on the other side of Lawrence. The same parties state that if she is the same woman she was a pleasing conversationalist and a talented performer on the piano. The body is discoloring rapidly and for this reason the alleged identification as given this noon might be entirely wrong.

## SOMEBODY RESPONSIBLE?

### DISGRACEFUL CASE AT CITY FARM WHICH WAS INVESTIGATED.

Supt. Collins Unable to Find the Author of a Feeble-minded Girl's Misfortune and Shame, Although the City Farm Roof Probably Shelters the Wretch.

What is surely a very disgraceful case and in which so far investigation by those in authority has not brought out an explanation, is reported by the Mail. Flora Gervais, a weak minded girl of French extraction who had been in the institution since 1888, and who had not been out of the institution, recently became the mother of a child, which died two day after birth.

When the delicate condition of the girl was first discovered the matron reported the case to Supt. Collins, who tried to investigate the case and find out if possible the miscreant who took advantage of the girl's helplessness to ruin her. But the girl was not mentally strong enough to give any information although carefully interrogated by the French teacher, (the girl not speaking English) and by her parents.

Supt. Collins Talks.

The case was brought to the attention of the mayor at the time but so far investigation has not revealed anything. Supt. Collins says he has done all in his power to find the miscreant. He says the keys to the female insane wards are used by the watchmen and attendants. He further says that as at present arranged it is impossible to separate the sexes although every effort is made to do so. The bake shop is directly connected with the female insane department and several of the men are obliged to visit it to obtain supplies of food for other departments. An effort has been made this year to provide a new recreation room for the men, which would place them in a different part of the yard, and they would eventually allow us to move the bake-shop and have one entirely independent for the female department.

"Another thing that cramps us and that will soon be remedied, is the necessity of confining the truants in the institution. When the truant school is started and the boys are taken away entirely, we hope to be able to remodel our entire arrangement and keep the departments entirely separate. We have had about an average of 450 inmates all the year, the hard times contributing largely to increase our family. It should be borne in mind also that our inmates, especially the sane portion, are of the worst possible moral calibre, and the closest attention is necessary to keep them within decent bounds.

"The parents of this girl have been exceedingly anxious that the story of her shame should not be made public and we have investigated the matter quietly, but thus far we have been able to learn nothing that could be used as tangible evidence. Such affairs are not unusual in institutions of this kind, and I could name instances in some of the larger institutions in the state that have never been divulged."

The Possible Happens.

When the state board of charity and lunacy made its last report the possibility of a case as mentioned above was pointed out, as a reason for their demand that the sexes be separated in the institution. It now seems urgent that the separation be made without unreasonable delay.

### NEW POST OFFICE

Request for Fire Alarm Box Being Considered.

Supervisor Conlon wrote to the Washington authorities over two weeks ago, in relation to the request of Chief Hosmer that the government grant permission to the Lowell fire department to attach the fire alarm signal service to the bell in the new post office, but as yet no answer has been received. Supervisor Conlon accounts for the delay by giving it as his opinion that the Washington officials have written to the E. Howard Clock company, who put up the clock, and are responsible for its working for five years, to learn what objection they might have. Mr. Conlon is of the opinion that the clock company will demand that the government relieve them of all responsibility if the fire alarm system is connected. Mr. Conlon states that it will be but a few months before the government will find it necessary to have a clock expert care for it in order to hold the Howard clock company liable to any defects that may arise outside of original defects. It is only for this reason that he feels there is any chance of the treasury department granting the request of Chief Hosmer, as in case the fire department is permitted to attach to the bell the city will be asked to assume the responsibility of the proper care of the clock.

### PRESIDENT CLEVELAND

Coming to Visit His Family at Buzzard's Bay.

By Associated Press to THE SUN.

WASHINGTON, Aug. 16.—The president, Private Secretary Thurber and Dr. O'Reilly left Washington for New York, en route for Buzzard's bay, this morning.

# LATEST

## THE MURDER

### McLean Was Jealous of Pretty Nettie Douglass.

### WILL NOT TALK TO THOSE WHO GUARD HIM.

### Search Being Made For the Revolver Used.

By Associated Press to THE SUN.

HENNIKER, N. H., Aug. 16.—The excitement over the Douglass murder is dying out and the townspeople are speculating on the cause of the tragedy.

It is evident that Arthur McLean was jealous of pretty Nettie Douglass and in his rage on murdering her he must have developed insanity.

The spot on the Hopkinton road where the unfortunate victim gave up her life after a persistent struggle was marked by a circular wreath of oak leaves, fully five feet in diameter. In the center of the circle were still to be observed heavy blood stains which a shower had failed to entirely obliterate. The wreath was placed to mark the spot by a near neighbor of George H. Sargent, who, with his wife, were aroused from their sleep by the four shots. It is hardly necessary to say that the spectators gazed on the spot with awe and a feeling akin to reverence in view of the mere child whose life was the sacrifice.

Scarlet patches in the road as far as Corse's stable were discernible, and showed how terrible were the hemorrhages resultant from the murderous revolver wounds in her head.

The parents of the dead girl were objects of universal commiseration, and received many tokens of condolence during the day. The almost heart-broken father and mother, with a few neighbors, it appears, kept a lonely vigil over the remains of their dear one. Neither closed their eyes during the night, so agonizing were their feelings.

McLean in Court

The prisoner's quick arrangement in court at Concord, which followed early in the evening, may have been for some purpose, for having the young man committed under a continuance for a week, he would be practically safe from outside violence, while in the interim the public anger and indignation would become sufficiently allayed to assure all the justice practised by a Christian and law-abiding community.

A searching party is out after the revolver used by McLean.

The prisoner still refuses to say anything on advice of his brother.

## REPEAL TARIFF BILL.

### THE REPUBLICANS IN CONGRESS WANT TO DO THIS.

Claim That Supplementary Bills Show That the Bill Is Not a Good Document—Senate Would Vote For Its Repeal.

By Associated Press to THE SUN.

WASHINGTON, Aug 16—The republicans in caucus today decided to vote to refer the supplementary free bills to the finance committee. They are also in favor of moving to repeal outright the bill just passed, because they claim that so many amendments already suggested indicate that the bill is radically wrong.

Republican senators claim that if the bill had been returned to the senate it would have been thrown over. In the proposed vote to repeal the republicans expect aid from Senators Hill, Caffery, Kyle, Allen, and Blanchard.

## O'CONNELL VS. HOGUE.

### TRIAL OF THE CASE BEFORE A CHARLESTOWN JUSTICE.

Lawyer O'Connell Presents a Strong Case and Hogue is Held For the Grand Jury Under Heavy Bonds.

"William A. Hogue was arraigned in the Charlestown police court yesterday on a charge of adultery with Mrs. Annie L. O'Connell, the divorced wife of a Lowell lawyer, and Lawyer O'Connell himself prosecuted the case," says the Globe today.

"J. J. Corbett appeared for Hogue. Lawyer O'Connell secured a divorce from his wife last December, and, according to the evidence, the intimacy between the woman and Hogue began about a year ago.

"Mrs. O'Connell quarreled with her husband one day and came to Boston where she thought the clamor and excitement of a big city would calm her irritated nerves. She is a rosy cheeked buxom young woman, about 24 years of age, and Hogue, who chanced to be passing as she emerged from the depot, was struck on her appearance.

"Hello, my dear!" was his bold salutation, and she smiled and responded;

"How do you do." They were soon talking like old friends, and Hogue invited his new acquaintance to a restaurant "to have something."

"She took an ice cream, she said, and he took a glass of lager beer.

"The two liked each other so well that when they parted that day he had promised to correspond with her. This he did and soon afterward he visited her at Lowell. It was but a short time before she visited him at Boston again, and this time he took her to a house on Stanford street, where she remained with him until the late train left for Lowell. It was at this, their third meeting, that Mr. O'Connell claims the criminal intimacy began.

"Three weeks after her first meeting with Hogue Mrs. O'Connell entered a cross suit for divorce.

"Mrs. O'Connell soon left her husband's house and went to live with her mother in the same city, where Hogue visited her regularly. Later she came to Charlestown and secured a room in a lodging house on Elmwood place. Hogue came to room in the same house, and for a long time they were, to all appearances, most devoted lovers.

"Lawyer O'Connell made an eloquent argument in closing the case. Judge Cotton held the defendant in $1000 for the grand jury."

## YARN SPINNING "COPPER."

### OFFICER JONES AT CITY HALL HAS HAD EXPERIENCES.

He Was One of the Picked Hand to Put in Minot's Ledge Light House and Worked On Forts at the Outbreak of the War.

There are probably very few stone masons who have gone through the variety of experiences in the course of their labor, or who have been employed on as many dangerous jobs, as has Officer W. B. Jones, the city hall policeman.

Mr. Jones has lived in Lowell for the past 25 years, and has been 17 years on the police force.

When he was a young fellow he went as apprentice to learn the stone mason's trade, and was but 21 years old when he had served his time. The first job he was ever employed on was the famous Minot's Ledge light house at Cohasset. This structure was commenced in 1855—that is the present light—the old one having been battered down in a storm.

Minot's Ledge light house stands as a granite monument of one of the greatest engineering feats ever performed—a feat which the whole world cannot show a superior.

Mr. Jones worked on this from start to finish, and was the youngest man of the gang of brave men who risked their lives almost every day for three years, to build a foundation for the present structure. It is very interesting to hear him tell of some of the hardships and dangers he had to face at this time. The highest point of the rock on which they had to build was three feet above water and the heavy seas would sweep over this little point of rock all the time with great force. There were only 22 feet of rock to build on and all but a few feet was under water all the time. There was to be a light house and a strong one, put up then, as wrecks were terribly frequent. So after getting plans, the government picked a small body of the best workmen they could procure and started to lay the foundation. On July 1, 1855 the work commenced. Just how difficult and dangerous the work was may be guessed from the fact that there were only 130 hours work done on the rock in the first year. It was impossible to go near the rock in stormy weather and even in fair weather the seas are very heavy at this place. The masons would work a few minutes perhaps and a heavy sea would half drown them. For three years only from two to four hours work a day in fair weather could be done. Three hours work was considered a day, at low tide and for this they received $2.50, and for every hour they worked on the ledge over the three hours they received 50c. Nothing but a small boat could come near the rock and the stones which were used in its construction were carefully brought one by one to the rock and were riveted by iron rods and bolts to the solid rock. Thus level after level was laid, until a fine foundation was built and an almost indestructible lighthouse was built on it. Mr. Jones has been the medium through which many lives have been saved during the four years occupied in completing the house, as the building gang were very often called upon to man boats and save the crews of shipwrecked vessels. He was also employed in building Fort George and Fort Pribble at the outbreak of the war and witnessed many strange and exciting events. It is worth while having a talk with him, a man cannot help being interested by the tales which he can spin from actual experience.

## WANT A HEARING.

### POPULISTS APPEAL TO THE VOTERS FOR THEIR EARS.

Public Meeting in the Interest of the New Movement Destined to Give the Democratic and "Grand Old Party" the "Grand Bounce."

A meeting of the new party, the Peoples' party, was held last evening in Central Labor union hall.

There were about 50 populists present and they were presided over by President L. W. Weeks. J. E. Sullivan officiated as secretary.

The committee appointed to secure quarters reported favorably on rooms in the Burkes' building. The secretary reported a communication from H. W. K. Eastman, congressional nominee, enclosing a copy of his letter of acceptance. A communication was also reported from Mr. Carr, the councillor candidate, asking that a committee be appointed at an early date to formulate plans for organizing clubs in the interest of the party. He also pointed out the propriety of having Lowell the headquarters of the congressional committee which is to meet here Sunday.

Thomas F. Connolly was the first speaker. He reviewed briefly the causes which led to the formation of the party. He denied emphatically the statement made in THE SUN to the effect that the party was formed in the interest of a prospective republican candidate for congress. "We have organized for better principles than are advocated by either of the old parties. We anticipate opposition but as free American citizens, entitled to all the privileges granted us under the constitution, we have the right to seek any office created by municipal, state or national authority. No particular party owns any particular office.

"We shall nominate capable men who will be competent to defend themselves and their party on the stump. Our men will tell why they should be elected, which is more than Lawton, Stevens and Brady have done. I have come to the conclusion that if the laboring people ever expect to improve their condition they must accomplish it by political organization."

Benjamin Slavery of Tewksbury told of the English laws in regard to labor and said America was 20 years behind the times.

B. F. Haskell spoke of the condition of labor in Maine and said the people were ripe for a new party.

Henry Hamer of Dracut, said that nothing can be expected from the old parties but broken pledges. He had sympathy with the principles of the anarchists, but not with their practices. They are fighting for a good cause but they adopt illegal measures to force their views.

Before the meeting adjourned notice was given that a club is to be formed in Dracut tonight after the regular meeting of the Dracut Textile union.

The secretary was instructed to write to the secretary of state and ask him for nomination blanks and information as to how to proceed to legally place candidates in the field for the different offices.

Adjourned to Saturday at Burkes' hall.


CLOCKS Best Alarm Clock in the Market $1.25. Guaranteed, at Mower & Sparks 285 Central Street.


### BRITISH AMERICANS.

Have Addresses in the Interest of Pure Government at the Executive Council.

The semi-annual meeting of the executive council of the British American Association of Massachusetts was held last evening at the St. Charles hotel, on invitation of the Lowell branch. Delegates were present from Boston, Salem, Lynn, Brookline, New Bedford, Peabody, Maplewood, Roxbury, Lawrence, Methuen, Fitchburg, North Adams, Somerville and Gloucester.

A business meeting was held from 6 to 8 o'clock, after which from 8 to 10.30 the elaborate menu served by Landlord Dickey was ably discussed, 75 covers being laid.

The exercises consisted of an address by President Arnold of Methuen and songs and recitations were received with much enthusiasm.

Mr. Arnold in his address referred to the general standing of the association, and said that withstanding the fact that the association was small numerically, it had a good working number and was in a flourishing condition. Though it was against the principles of the association to make public much of the details of its doings, yet it was a case of "say nothing, but saw wood."

The association gathers its members on the principle of good fellowship for the purpose of promoting naturalization and influencing public opinion against uncleanliness in politics. At the conclusion of the address the following program was rendered. Recitation by Mr. Kenyon of Peabody and vocal solos by Mr. McIntosh of Salem and Joseph Haworth and Peter Cuddell of Lowell. Arthur E. Mills was accompanist, and the songs entitled "The grass was green" and "Alice" were of his original composition both as to words and music.

### FERDINAND'S GENEROSITY.

Bulgaria's Prison Doors Opened and Political Offenders Released.

SOFIA, Aug. 16.—Upon the occasion of the annual celebration of the accession of Prince Ferdinand of Saxe-Coburg to the principality of Bulgaria, the prince has granted an amnesty to all political offenders, including those who were connected with the Panitza conspiracy and Beltscheff murder, with the exception of Karaveloff, who refused to sue for clemency. In addition, 215 common law criminals were set at liberty.

After the abdication of Prince Alexander of Bulgaria, in September, 1886, Prince Waldemar of Denmark was elected Prince of Bulgaria, but he eventually declined the honor. Considerable trouble followed. Sofia was in a state of siege, there were military revolts in various parts of the country and a Russian fleet anchored off Varna.

Eventually Prince Ferdinand of Saxe-Coburg and Gotha was elected prince of Bulgaria by the Sobranje on July 7, 1887. About July 14 the prince arrived at Tiernova, signed the constitution, and on Aug. 14, 1887, issued his first proclamation, against which the Russian government protested.

Mugnar Panitza and 14 others in February, 1890, conspired to overthrow the government and assassinate Prince Ferdinand and his ministers. Panitza was shot at Sofia on June 28, 1890; his fellow-conspirators, just liberated, were sentenced to various terms of imprisonment.

M. Beltscheff, Bulgarian minister of finance, was assassinated on the street March 28, 1891, in the presence of M Stambouloff, then premier, for whom it was thought he was taken.

Claim of Illegal Arrest.

NEW YORK, Aug. 16.—Russell B. Hoyt and James W. Murphy, who are charged with manufacturing a dangerous $10 counterfeit, were again before Commissioner Alexander yesterday. Lawyer Stern, counsel for Hoyt, contended that his client was illegally arrested, and on these grounds asked for Hoyt's discharge. The examination was adjourned to give counsel time to take action and also prepare the defence of Murphy.

Looks Bad For Ezeta.

SAN FRANCISCO, Aug. 16.—The Bennington has arrived outside the Golden Gate, having on board Antonio Ezeta and three other fugitives from San Salvador. The gunboat was detained by an aide to the Mare island commandant with secret orders, and will not enter the three mile limit. It is believed the Bennington will remain outside until a vessel arrives from San Salvador to take back the extradited fugitives.

Coming to New England.

WASHINGTON, Aug. 16.—Secretary Herbert, accompanied by members of his family, his naval aide and another officer of the navy, especially detailed as a member of the party, left here today on the Dolphin for a cruise along the New England coast on an official inspection of the navy yards at New London, Conn., Boston and Portsmouth, N. H.

Forgetful Vermonters.

WINDSOR, Vt., Aug 16.—The Democratic ticket of Caledonia county will have no opposition, as opponents forgot to file nominations, as prescribed by law. The Republican tickets in Windham and Windsor are also unopposed, as their opponents also neglected to file nominations.

Women Can't Vote.

ALBANY, Aug. 16.—The adverse report of the suffrage committee of the constitutional convention on the proposition to allow the question of woman suffrage to go to the people was agreed to last night. This kills the appeal for female suffrage.

Salem Man Won First Prize.

SALEM, Mass., Aug. 16.—Four thousand people saw the St. James society's bicycle road race of 20¾ miles. Chris Thomas of Salem won first prize, a wheel valued at $150, and H. C. West of Waltham the second, a silver tea service valued at $75

Westerly's Pride.

WESTERLY, R. I., Aug. 16.—The new public library building, erected as a memorial to the late Stephen Wilcox, was dedicated yesterday. The building and furnishings cost $100,000. The presentation was made by Mrs. Wilcox.

Wellman Again Heard From.

TROMSOE, Norway, Aug. 16.—Walter Wellman and party arrived here from the Arctic regions, where their steamer Hagnvald Jarl was recently crushed in the ice, compelling them to abandon their attempt to reach the North Pole.

Sheehan's Motion Voted Down.

NEW YORK, Aug. 16.—Police Commissioner Sheehan has moved that charges be ordered against Inspector McLaughlin, as he is implicated in the evidence given against Captains Cross and Devery. The motion was defeated.


Did You Ever

Hear of such prices before. 53 piece tea set $2.65, 112 piece dinner set $5.95. Remember we have only five crates (100 sets) to sell at this price. The U. S. Tea Co., corner Central and Prescott streets.

Our Store will be closed Tuesday, Wednesday, Thursday and Friday evenings through August.

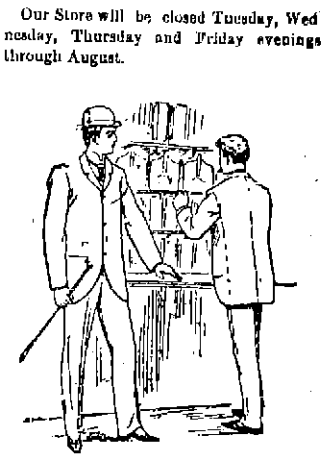

When you begin to get ready to go away, bear in mind our Dress Suit Cases, solid sole leather, steel framed, hand sewed, linen lined $5: as good a case as can be made, even if it does cost but half what's usually asked.

PUTNAM & SON,

ONE-PRICE CLOTHIERS,

Central Street, Cor. Warren.


## FORESTERS GETTING READY.

### GENERAL ORDER JUST ISSUED ASSIGNS THEM TO POSITION.

More Details For the Gala Day Saturday With Route of Parade and Formation of the Courts—Other Forestry Notes.

General orders No. 8 has been issued by Chief Marshal Boyers for the observance of Foresters' day next Saturday. The line of parade will form on Shattuck and Middle streets in the order given below, and the word of command to march will be given at 1.30 p. m., going over the following route: To Merrimack, to Tremont, countermarch to Bridge, to West Third, to Coburn, to Lakeview avenue, to Bridge, to Merrimack, to Central, to Gorham, to the Fair ground, where the parade will be reviewed and dismissed. The marshal's headquarters will be at the Middle street entrance to Foresters' hall, where all marshals and aids will report.

Following is the formation of line:

Platoon of police (all Foresters.) Chief Marshal John P. Boyers and aids will form on Palmer street, right resting on Merrimack street.

Division No. 1.

Post 42 military band, 25 men, J. A. Murphy, leader.

Thomas Talbot Codelave No. 105, K. S. F.

Court Merrimack, No. 6162, A. O. F. of A.

Carriages for grand court officers will form on Palmer street, right resting on Middle street.

Division No. 2.

Mirault's band, Prof. Mirault, leader.

Court Middlesex, No. 7067, A. O. F. of A.

Court City of Lowell, No. 7389, A. O. F. of A.

Carriages containg Deputy Supreme C. R. John J. Clun and the chaplain of the day, Rev. Father McKenna.

Will form on Middle, between Palmer and Central streets, right resting on Palmer street.

Division No. 3.

St. Patrick's Cadet band, John Hanley, leader.

Court General Shields, No. 7805, A. O. F. of A.

Court Samuel de Champlain No. 7838 A. O. F. of A.

Carriage containing officers of Spindle City Circle No. 119, Companions of the Forest, and officers of Prosperity Circle No. 168 Companions of the Forest (all ladies.)

Will form on Middle street, between Palmer and Shattuck street, right resting on Palmer.

Division No. 4.

Talbot Mills band, Geo. A. Halstead, leader.

Court Wamesit, No. 7879, A. O. F. of A.

Court Columbus, No. 8195, A. O. F. of A.

Court General Butler, A. O. F. of A.

Notes From the Courts.

Court City of Lowell, A. O. F. of A., selected the following officers last evening for the Foresters' parade: Marshal, C. E. Hogan; aids, P. C. R., Michael McQuade, James E. Riley, Michael Gilligan.

Court Middlesex made the following selections: Marshal, Chief Ranger Peter O'Neil; aids, P. O'Leary, Charles Connors, M. Maher, P. F. O'Donnell, George M. Harrigan; side officers, Hugh J. Leonard, Edward J. McCann, John Riley, James J. Dunn.

Court Merrimack has selected James F. Miskella as marshal.

The Knights of Sherwood Forest had a turnout of 40 men last evening and had a satisfactory drill under Captain Watson.

Don't forget bicycle meet tonight—Races at 7.30 Sharp.

### TO PREVENT FRAUDS.

Ballot Law Commissioners Examine a Number of Patent Boxes.

Several devices intended to simplify election methods and prevent frauds, most of them providing for greater accuracy of registration, were examined by the ballot law commissioners yesterday.

One scheme was that of a blanket ballot box, resembling an ordinary ballot box in appearance, but having a drawer which works automatically, and which, when closed, deposits the ballot in the box all cancelled and registered.

A "gravity ballot box" dispenses with springs, which in some patent boxes have been found so unreliable. A half dozen other models were inspected. The commissioners will issue a report later.

Best riders yet seen here at bike meet tonight—Only 25 cents admission.

# SPINNERS STRIKE

## Ten Thousand Operatives of New Bedford.

VOTE TO STRIKE AGAINST A CUT DOWN.

Manufacturers Given Till Monday to Recede.

NEW BEDFORD, Mass., Aug. 16.—The Spinners' union of this city voted last night to institute a general strike Monday morning unless the manufacturers recede from their determination to reduce the wages. Nearly 400 spinners were present at the meeting, which lasted about two hours. During that period the wage question was discussed in all its phases.

The sentiment of the various opinions expressed was—that in view of the change in the business situation since manufacturers gave notice of the reduction, owing to the passage of the tariff bill—that a reduction in wages was unnecessary; in fact, some thought circumstances warranted an increase, if anything

Conservative members endeavored to have definite action postponed for a few days in hopes that a change would take place in the situation, but the operatives refused to listen to the suggestion, and demanded a ballot. Determination characterized every action of the meeting, and when a vote was taken it was found to be unanimous. It was also voted not to touch a dollar of the union funds for one month after the strike begins, a fact which testifies to the determination of the men

**To Win the Struggle.**

The treatment accorded the operatives in not discussing the proposed reduction with them before putting it into effect, had a strong effect on the men, and, as if if in reciprocation, they rejected a proposition to have a committee wait on the manufacturers.

The strike is destined to be the greatest in the history of the city, as it closes down every mill and affects almost 20,000 people. The union is in splendid condition for a prolonged fight, as all the men belong to the union and the treasury is full.

After the meeting, Secretary Ross said that if the strike takes place on Monday, as it surely will, unless concessions are made by the manufacturers,

**It Will Last All Winter,**

as the men who are about to enter upon it weighed the results well before deciding what to do. He also blamed the manufacturers for the hostile spirit they displayed in not endeavoring to compromise affairs before launching forth their manifesto. He expressed a hope that before it was too late they would try to reconcile the difficulty by seeking a conference with the men.

In view of the action taken by the local union the Fall River spinners, it is understood, will work on the reduction and support the local strikers. The effect of the strike can be conceived from the following figures: It will silence 1,078,300 spindles, including 16,900 looms, and will affect 13 mills, having a weekly payroll of $76,000 and employing 10,000 operatives.

**"Coterie" Denounced.**

INDIANAPOLIS, Aug. 16.—The following ticket was nominated by the state Democratic convention: Judge, supreme court, First district, G. F. Reinhard; Fourth district, J. S. Daily; secretary of state, W. R Meyers; auditor of state, J. T. Fanning; treasurer of state, Morgan Chandler; attorney general, G. M. Griffith; clerk of supreme court, C. W. Wellman, superintendent of puplic instruction, Charles Thomas. The platform denounces "robbery fostered by the McKinley tariff and praises Cleveland for his stand on the tariff." The plank referring to "coterie" of United States senators masquerading as Democrats caused pandemonium, and cries of "Name them." and the names of Brice, Gorman and Smith were cried out in derisive tones all over the great hall. The anti-A. P. A. plank called forth loud cheers.

**Policeman Arrested.**

SPRINGFIELD, Mass., Aug. 16.—People here last night enjoyed the spectacle of the captain of the police force leading a drunken policeman through the street to the police station. The latter was Dayton W. Robinson. At the station the policeman was made to take off his uniform and go home. It is expected that Robinson will resign.

**Goods Were Out of Sight.**

PROVIDENCE, Aug 16.—Writs will probably be issued for the arrest of Isaac Marks, a shoe dealer who recently failed, on the charge of attempting to defraud his creditors by concealing goods valued at $3000 where they could not be found by the assignee.

**Town In Holiday Attire.**

BUCKSPORT, Me., Aug. 16.—Veterans of the Sixteenth Maine regiment are holding their 19th annual reunion here. The town is given over to the entertainment of visitors, and flags, banners, garlands and streamers were floating from every house and shop.

**A "Rumor" Only.**

YOKOHOMA. Aug 16.—A rumor has reached here of an important naval engagement between Japanese and Chinese fleets off Wei Hai-Wei on Aug. 10. Seven Chinese vessels belonging to the northern squadron were sunk, according to the report.

**Wiped Out by a Storm.**

CHATTANOOGA. Aug 16.—The village of New England City, 20 miles distant, was nearly wiped out of existence by a severe hail and wind storm yesterday. The damage to property was up into the thousands of dollars, but no lives were lost.

**A Victory For Packers.**

OMAHA. Aug. 16.—The South Omaha Packing house employes' strike is off. After holding out three weeks, the men lose all, and are now trying to get back on the old terms. The troops left today, as all the trouble is over.

**Valuation of Barnstable.**

BARNSTABLE, Mass., Aug. 16.—The assessors' valuation of the town of Barnstable is as follows: Personal property, $1,179,755; real estate, $2,492,130; total, $3,671,885; rate of taxation, $11 on $1000.

**"Regulars" Claim 65,000.**

NEW YORK, Aug 16.—The regular Republican organization of the city last night opened their books in each of the 1142 election districts for enrollment. The regulars have 65,000 persons enrolled according to their own figures, while Milholland claims 27,000.

T. M. BOLTON,
139 Market Street, Gates' Block,
Saddle and Harness Maker,
Fine Repairing at the Lowest Rates

**COMMISSION AT WORK.**

**Howard and Sovereign Favor Government Control of Railroads.**

CHICAGO, Aug. 16.—The strike commission appointed by President Cleveland to investigate the Pullman and railroad strike began its work yesterday. The sessions were held in the government building, in a courtroom, and attracted many spectators.

After the preliminary work, Vice President S. W. H. Howard of the American Railway union was called as the first witness. Mr. Howard began his statement by expressing the hope that the commission would use every effort to get to the bottom of the matter under consideration. Commissioner Kernan assured him that the investigation would be thorough, and asked the witness numerous questions as to his past and present occupations and the nature of his official position in the American Railway union.

"Have you any plans by which these troubles can be averted?" asked Mr. Kernan.

After long deliberation, Mr. Howard replied: "I believe the only solution is in the government ownership of railroads."

General Master Workman Sovereign of the Knights of Labor, who is also a member of the American Railway union, testified that the Knights of Labor refused to patronize the Pullman company, and used what persuasive powers they could in getting others to act in the same manner.

They also suggested that a general strike be instituted throughout the country, but the other industrial unions would not strike. No violence was allowed by the Knights of Labor He knew the cars in Chicago were fired by United States deputy marshals. He said he believed in government ownership of railroads.

**TELEGRAPHIC BREVITIES.**

Thieves stole trolley wires at Attleboro, Mass.

The Cambridge (Mass.) tax rate will be $15 80.

A business block was burned at Belleville, Ont.

Photographs have been taken 500 foot under water.

Peruvian rebels seem to be winning the most victories.

Coal miners returned to work at Birmingham, Ala.

Attleboro, Mass., will have a new system of sewerage.

The engines of a first-class man-of-war cost about $700,000.

Freight men were robbed by masked men at Whiting, Ind.

Ex-Mayor George Stevens of Cambridge, Mass is dead

A Chicago saloon keeper was shot fatally by one of three robbers.

The California green and canned fruit supply is over-abundant.

George G. Crocker was chosen chairman of the Boston subway commission.

Professor Langley of Washington has received the degree of D. C. L. from Oxford.

An invention has been found to enable miners to exist after an explosion of firedamp.

The United States cruiser Charleston has been ordered to Yokohama with despatches.

Joseph T. Bailey, president of the Boylston bank, Boston, died at North Scituate, Mass.

Kaffirs in the Transvaal have murdered Boer farmers by scores, and are now besieging Agatha.

Shanghai boasts of the largest mission press in the world. The press has fonts for printing in many languages, and every year sends out more than 35,000,000 pages.

A cattle man named James Kearns, who had his throat torn by an ugly steer, underwent a delicate operation at the Boston Emergency hospital and will probably live.

**The Bryant Centennial Celebration.**

CUMMINGTON, Mass., Aug. 16.—The celebration of the 100th anniversary of the birth of William Cullen Bryant began at 10 o'clock today by an address of welcome by Lorenzo H. Tower, and the president's address by Parke Godwin, the author of Bryant's biography. A memorial address by Edwin R. Brown was delivered, and addresses were given by John Biglow, Charles Dudley Warner, Julia Ward Howe, Charles E. Norton, Rev. J. W. Chadwick, George W. Cable, President G. S. Hall and others. The Bryant homestead here is filled up with guests.

**Famous Architect Dead.**

BEVERLY, Mass. Aug. 16.—Arthur Rotch, the eminent architect, died at his summer home on Bay View avenue yesterday afternoon of pleurisy. As an architect Mr. Rotch obtained great renown, his skill in designing exterior and interior decorations being unexcelled in this country. He was also interested in painting, and some of his pictures are hung in prominent galleries.

**Someone Found a Torpedo.**

ATHENS, Aug. 16.—The explosion in the Jewish quarter at Corfu, by which seven persons were killed, was caused by a torpedo which was found on the shore. The explosive was probably lost from a vessel of the British fleet.

**His Life at Stake.**

BOSTON, Aug. 16.—Henry Kane was yesterday placed on trial in the superior criminal court charged with causing the death of Daniel Connolly on July 28. The trial will probably be a long one.

**Barrister Will Edit It.**

LONDON. Aug. 16.—Beresford-Hope has sold The Saturday Review to L. H Edmunds, a barrister, who will edit it himself.

**Commonwealth of Massachusetts.**

MIDDLESEX, ss.

PROBATE COURT.

To the heirs at law, next of kin, creditors, and all other persons interested in the estate of Cate Kerby, late of Lowell, in said county, deceased, intestate.

WHEREAS, a petition has been presented to said court to grant a letter of administration on the estate of said deceased to John Driscoll of Lowell in said county, or to some other suitable person.

You are hereby cited to appear at a probate court to be held at Cambridge in said county of Middlesex, on the fourth day of September, A. D., 1894, at nine o'clock in the forenoon, to show cause, if any you have, why the same should not be granted.

And said petitioner is hereby directed to give public notice thereof, by publishing this citation once in each week, for three successive weeks, in the LOWELL DAILY SUN, a newspaper published in Lowell, the last publication to be one day at least before said court.

Witness, Charles J. McIntire, Esquire, judge of said court, this eighth day of August, in the year one thousand eight hundred and ninety-four.

S. H. FOLSOM, Register.

E. R. DONOVAN,
Office: 85 Gorham Street,
Constable and Auctioneer.

EDWARD CAWLEY,
Office, 131 Central Street.
Wholesale and Retail Dealer in Coal
of all kinds. Also dealer in Wood, Lime, and Cement. Agent for the celebrated Portland drain and sewer pipe. Elevator, Rogers-Street Bridge.

FRANCIS W. QUA,
No. 2 Barristers' Hall,
Attorney and Counsellor at Law.

OFFICE TO LET—In THE SUN building. A nice location for a doctor or light professional business. Inquire at THE SUN office.

Special Bargains In Puddings

may seem queer, but when you realize what a variety of toothsome, and nutritious dishes can be made from

SEA MOSS FARINE,

such as puddings, blanc mange, ice cream, custard, etc., at a cost of only

A CENT AND A HALF

for the Farine used, it does not seem so queer. Don't think because the package looks small you do not get enough for your money. Corn starch, farina, etc., retailing for 10c. makes only 4 quarts of blanc mange, while Sea Moss Farine, retailing for 25c. makes full 16 quarts.

See the BARGAIN?

Nervous

Are you, can't sleep, can't eat, tired, thirsty? Blood poor?

It's a tonic you want—

Hires' Rootbeer.

This sparkling, exhilarating, and refreshing drink, while being far more agreeable in bouquet and flavor than the finest wine or champagne, is at the same time unlike them, being free from alcohol.

A temperance drink for temperance people, delicious and wholesome as well. Purifies the blood, tickles the palate.

Package makes five gallons.

Ask your storekeeper for it.

*Take no substitutes.*

*Send 2-cent stamp to Chas. E. Hires Co., Philadelphia, for beautiful picture cards.*

NOTRE DAME ACADEMY.

LOWELL, MASS.

Boarding and Day School for Young Ladies

ESTABLISHED 1852. --- CHARTERED 1865.

This school continues the careful training and thorough instruction in every department for which it has hitherto been so favorably known For particulars address: The Superior.

JAMES MEEK,

HAY, GRAIN AND POULTRY FOOD.

Little Stone Mill foot of Anne St.

LOWEST PRICES. TELEPHONE 55-5.

Do You Go To Lawrence?

If So, Call At

THE HOTEL BRUNSWICK,

Which now has the Finest Dining Rooms in the city. They have been recently renovated. The Cuisine is Unsurpassed

What would Lowell be without the spindle? The city is known the world over as "The Spindle City."

The Spindle Cigar

is made by HENRY FLOOD: best smoke in town.

WATSON BAKERY

Every evening at 5 o'clock Hot Tea Rolls and Cream Bread, also all kinds of Cake and Pastry Only the best stock used in the manufacture of our goods. Parties supplied at short notice at

Nos. 24 to 30 CHARLES STREET.

Peter Watson, Prop.

Are You Ready for Hot Weather?

Prepare by buying a good Oil Stove or Refrigerator. Perhaps you need a Baby Carriage. These can be had at bargain prices at

VICTOR PIHL'S.

CORNER CENTRAL AND NORTH STS

Teacher of Music.

Miss Ethel O'Heir is now forming classes for Piano and Organ. For further particulars call at

COR. LANE AND HORN STS. (No. 68.)

N. B.—Would accept position as organist at reasonable terms.

WM. F. COURTNEY,
13 and 14 Mansur Block
Attorney at Law.

McCARTIN'S BAKERY,
107 Gorham Street
Domestic Bread, Cake and Pastry.
Orders for Wedding Cake promptly filled. Beans received for baking.

Now We Have It At The Top!

Mont Blanc Flour.

It will always suit. We guarantee every bbl.

$4.75 por Bbl. 65c. Bag.

THE BOSTON BRANCH GROCERY

Old No. 199 Middlesex St. New No. 455.

Opp. Northern Depot. Telephone 374-3, Brass Signs.

CALEB L. SMITH..............Proprietor

A. E. O'HEIR & CO.

DEALERS IN

Furniture, Carpets Mirrors, Ranges, Refrigerators, Tin Ware, Crockery.

New and Second Hand.

CASH OR INSTALMENTS.

A. E. O'HEIR & CO.,

AUCTIONEERS.

☞ As Good as Any of Them.

☞ Better Than Most of Them.

☞ Charge Less Than Any of Them.

N. B.—Auction Sales conducted in all parts of the city or state.

Nos. 14, 16, 18 Merrimack Street.

(Opposite Post Office.)

A. E. O'HEIR & CO.,

**Boston and Maine Railroad.**

**Summer Arrangement.**

WESTERN DIVISION

Commencing July 1, 1894.

TRAINS LEAVE CENTRAL STREET DEPOT, LOWELL.

**For Boston**, at 6.50, 8.15, 9.25, 10.50 a. m.; 12.15 12.45, 2.30, 3.15, 4.10, 5.10, 6.20, 7.00, 9.25 p. m. SUNDAYS, 7.30, 8.15 a. m., 12.05, 4.15, 5.35, 8.50, p. m.

**For Lawrence**, 8.30, 9.25, 10.50 a. m.; 12.15, 2.30, 3.25, 4.10, 5.10, 6.20, 7.00, 9.25 (11.21 Wednesdays and Saturdays only) p.m. SUNDAYS, 8.20 a. m., 12.05, 5.35, 7.50 p. m.

**For Haverhill**, 8.30, 9.25 a. m.; 12.15, 2.30, 3.40, 4.10, 5.10, 6.20, 7.00, 9.25, (11.25 Wednesdays and Saturdays only) p. m. SUNDAYS, 8.20 a. m., 12.05, 5.35, 7.50 p. m.

**For Salem and Lynn**, 12.15, 5.10 p. m.

**For Newburyport and Amesbury**, 12.15, 2.30, 3.40, 4.10, 6.20 p. m.

**For Exeter, and Dover**, 8.30 a. m.; 12.15, 3.40, 4.10, 5.10, p. m. SUNDAYS, 5 35 p.m.

**For Rochester** and Alton Bay, 8.30 a. m.; 12.15, 4.10 p. m.

**For Somersworth, N H., Salmon Falls** Saco and Portland 8.30 a.m.; 12.15, 3.40, 4.19, 5.10 p. m. SUNDAYS, 5.35 p.m

**For Augusta**, Bath, Lewiston, 8.30 a. m.; 12.15, 4.19, 5.10 p. m. SUNDAYS, 5 35 p. m.

**For Bangor**; Belfast, Waterville, Skowhegan, Rockland, 8.30 a. m., 12.15, 5.10 p.m. SUNDAYS, 5.35 p. m.

**For St. John N. B., Halifax, N. S.**, Montreal, and Quebec, 8.30 a. m., 5.10 p. m. (5.10 does not run Saturdays). SUNDAY, 5.35 p. m.

**For Eastport** and St John's (per steamer), on Wednesdays and Saturdays at 12 15 p m.

For Castine, Deer Island, Sedgwick and Bar Harbor, Jonesport and Machiasport (via steamer Frank Jones of Rockland), Mondays, Wednesdays and Fridays at 5.10 p. m.

**Southern Division.**

On and After July 1, 1894, Trains Leave Merrimack Street Depot, Lowell, as Follows:—

**For Boston**—5 45, 6 30, ¶6 50, *7 45, *8 50, ¶9 00, *9 40, 11 00 a. m.; 1 40, 2.10, ¶3.00, 1.30, ¶5 40, p. m. SUNDAYS, 8 45, a. m.

**Trains leave Middlesex Street, Lowell as follows:**

**For Boston**.—5 48, 6 34, ¶6 53, §7 01, §7 18, §7 27, *7 48, *8 57, 9 03, *9 50, 11 03, 11 41 a. m., *12 17, 1 43, 3 03, *3 03, 4 00, 4 10, 4 34, ¶5 21, *5 43, 6 28, 7 47, 8.46 p. m. SUNDAYS, *7 18, 7.27, 8 45, *9 16 a. m., §4 25, §6 03 p. m.

**For Woburn**, §7 01, 7 45, 11 00 a.m.; 1 40, 4 30, 8 40 p. m. SUNDAYS, 8 45 a. m., §4 26, 6 03, p.m.

***Express. §Northern Depot only. ¶Via Bedford.**

**For Lawrence** – 6 50, 10.00, 2 10, 4.15, 5.50 p. m

**For Salem** and Way Stations—§7 38 a. m.; 1 25, 5.50 p. m. Via South Lawrence 6.30 a. m

☞ Time below is from Middlesex street station.

**For Ayer Junction** and Way Stations—7.15 a. m.; 12.00, 5.00 and 5.47 p. m. SUNDAYS 2.15 p m.

**For Amherst, Milford and Wilton**—9.14 a. m.; 12.57, 3.43, 5.42 p. m. SUNDAYS 2 p. m.

**For Greenfield, Peterboro', Bennington, Hillsboro' and Keene**—9.14 a. m. and 5.43 p. m.

**For Nashua**, Manchester and Concord 7.57, 9.14, 9.45, 10.13 a.m., 12.11, 12.57, 1.44, 9 59, 3.43, 5.42, 6.21, 8.13, 8.43 p.m. SUNDAYS 10.02, a.m. (to Nashua only), 2.00, 6.00 8.13, 8.43 p. m.

**For Penacook**, Franklin, Lebanon and White River Junction—9.45 a. m.; 12.11, 1.41, 5.42, §8 13 p. m.

**For Warner**, Bradford, Sunapee, Newport, (N. H.), Claremont and Claremont Junction—9.45 a.m.; 1.44 p m.

**For St. Johnsbury** and Lyndonville via Wells River—9.45 a.m., 1.56 and †8 43, p m.

**For Montpelier**, Montreal, Essex Junction, Burlington and St. Albans, via Central Vermont line—9.45 a. m., 12.11, †8.13 p. m.

**For Montreal** and Quebec, via Montreal and Boston Air Line—9.45 a. m.; †8.43 p. m.

**Quebec Express** via White River Junction—1.59 8.13, p. m., daily except Sunday.

☞ **§Daily for Montreal.**

**D. J. FLANDERS, Gen. Passenger and Ticket Agent.**

**H. C. TAFT, Gen. Ag't. Lowell.**

JAMES H. CARMICHAEL,
No. 97 Central Street,
Counsellor at Law and Notary Public

FISHER H. PEARSON,
Room 44 P. O. Block,
Attorney and Counsellor at Law.

JAMES A. CAWLEY,
Moore Street
COAL.
Telephone for Summer Prices. All orders promptly delivered. (Late of firm of Cawley Bros

THE REAL PEOPLE

Are with us for they see the easy way that they can save money. We have no time to go off on a vacation, but we can fix you so that you can go off. Here is another lot of Plums to pick from:

300 pairs of Ladies' Russet Laced Boots, every pair warranted, regular price $2.50, our price $1.23.
Ladies' Black Oxfords, patent tips, all sizes, usual price 75c, our price 50c.
Job lot of Ladies' Black and Colored Oxford, regular price $1.25, our price 75c.
Misses' and Children's Oxford Ties, 45c.
Children's Russet Boots, our own make, 40c.
50 pairs of Low Bicycle Shoes, former price $1.50, our price $1.
Job lot of Women's Button Boots, 25c; also a job lot of Ladies' Serge Lace Shoes, former price 75c., our price 45c.

These are simply a sample of the hundreds of bargains offered. If you do not believe I have them, call and see. Dollars are scarce nowadays, and only by saving the pennies can our merchants keep alive. When you want anything in Footwear call on

WILLIAM WADE,

23 MERRIMACK STREET,

Two Doors Below the Post Office.

WE ARE BOUND TO CLOSE OUT ALL OUR

Ladies' Hot Weather Midsummer Shirt Waists,

Duck Suits, Storm Serge Suits, Infants' Bonnets, Dresses and Cloaks During This Month.

It has always been a rule of this house to close out all Odds and Ends each season, showing a clean, fresh, new stock at the beginning of the next season. August is the month for warm weather goods at almost your own price. We have a few more of the Chenille Stand and Table Covers yet to come from the maker, and we expect to put them on sale on MONDAY NEXT. DO NOT MISS THIS LAST CHANCE.

SPECIAL NOTICE.

We have had made up for us from extra good Garter Elastic Web, with an extra nice pair of Garters. These were intended to retail at from 25 cents to 50 cents a pair, but we shall sell about 50 gross of them at a special price, viz.: 10 cents a pair for any color. Colors are yellow, cardinal, lavendar, pink, blue, black and white. See them sure.

Cook, Taylor & Co.,

231, 233, 235, and 237 Central Street.

A. G. Pollard & Co.,

GREAT SPECIAL SEMI-ANNUAL SALE OF SLIGHTLY

Imperfect Bedspreads.

We have received direct from the manufacturers 18 cases Slightly Damaged Bedspreads, being the six months' accumulation of all the different grades and designs made at one of the largest and most popular New England mills, and shall offer them at the following very low prices: 62c quality for 49c, 90c quality for 69c, $1 quality for 79c, $1.25 quality for 89c, $1.50 quality for 93c, $2 quality for $1.29, $2.50 quality for $1.49, $3 quality for $1.79, $4 quality for $2.29.

In many instances the imperfections are very slight, and at the prices we name are not only splendid value but are a great bargain.

They are displayed in our Palmer Street Windows, and are on sale in our Basement Department. We would advise that all Hotel Keepers, Boarding House Keepers and everybody should anticipate their wants and call as early as possible on

A. G. POLLARD & CO.,

Merrimack, Palmer, and Middle Streets.

FAY BROS. & HOSFORD,
Nos. 333 to 345 Central St
Fine Carriages, Sleighs, etc.,
Repairing at Reasonable Rates.

J. J. GALLAGHER,
260 Merrimack Street,
Depot Cigar Store.
All the leading brands of Cigars and Tobacco.

CHARLES E. FROST,
78 Central Street
Dealer in Watches, Diamonds, Jewelry,
Musical Instruments, Violin, Guitar and Banjo Strings, Ammunition, Fire-arms, etc. Fine Watch Repairing.

P. H. HEELON,
557 and 559 Gorham St.
Boarding, Hack and Livery Stable.

WM. E. LIVINGSTON,
DEALER IN
Coal, Wood, Lime,
CEMENT, SAND, GRAVEL,
HAIR, KAOLIN, PLASTER,
BRICKS, FERTILIZERS,
Straw, Hay Grain, Flour
&c., &c.
NO. 15 THORNDIKE STREET,
Branch office, 49 Merrimack street.—Calderwood's cigar store.

DR. KELLEY
SURGEON DENTIST
161 CENTRAL ST
OPPOSITE THE WASHINGTON HOUSE

CLEVELAND WHEELS.

Callahan & Sanborn

Merrimack Square, Bridge St.

MULLIN & WINSLOW,
Dealers in
COAL
At Summer Prices
1018 Gorham Street.
Telephone 21-6.

Arthur M. Bertrand,
(Successor to F. W. Sargent,)
MERCHANT TAILOR.
FINE TAILORING A SPECIALTY.
24 Middle Street, Lowell, Mass.
Dress Suits to Let.

J. M. KINGSBURY,
No. 273 Bridge Street,
Meats and Provisions.
(Successor to Strout & Kingsbury.)

WANT COLUMN

☞ Advertisements inserted under this head for ONE CENT A WORD, first insertion; subsequent insertions HALF PRICE.

WHEN SICK—call at the Lowell Medical and Surgical Institute, 36 Prescott street.

AGENTS WANTED, or salesmen desiring side line, to take orders by sample; staple seller, easily carried. We pay expenses and salary or commission and furnish samples on application. Address Lock Box 125, New York city.

WANTED—A first class registered pharmacist. Inquire of J. H. Collins, 12 and 14 Cabot street.

FOR SALE—cottage of 6 rooms and pantry near Salem street, sewer connections, good lot of land, price $1800. Fish & Plummer, 137 Central street.

FOR SALE—In Belvidere, cottage house of 7 rooms, large lot of land. This is a bargain. Price $1400. G. L. Hubbard, 17 Merrimack street.

GET YOUR SUMMER CLOTHES cleansed at the Merrimack Steam Dyeing and Cleansing house. Clothing dyed, cleansed and repaired at short notice, 477 Merrimack street, F.P. Lew, proprietor.

OLD PAPERS, just the thing to put under carpets, 5 cents a hundred at this office.

PANTS PRESSED—10 CENTS per pair at Baldwin's, 494 Merrimack street, opp. Tremont.

FOR SALE—In Centralville, good cottage house of 7 rooms, pantry and bath rooms. Furnace in cellar. Good large barn and carriage house, and 6000 feet of land. Price $2300 on easy terms. G. L. Hubbard, 17 Merrimack street.

CUT PRICES—On Repairing, Sponging and Pressing Gentlemen's Clothing at BALDWIN'S, 494 Merrimack street.

FOR SALE—A fruit, confectionery, tobacco and cigar store on one of the principal business streets in this city. Excellent location for business. Price, $525. Fish & Plummer, 137 Central street.

FURNISHED AND UNFURNISHED—Rooms to let at 40 Bridge street.

FOR SALE.—A 4-tenement block. Store in one, rents for $28 per month, built but a few years, 2740 feet of land, near center of the city and one of the best pieces of property on our list for investment, price $2500. Fish & Plummer, 137 Central street.

FOR SALE—Good tenement house, good barn, a lot of fruit, 8000 feet of land, always rented. Price very low and on easy terms. G. L. Hubbard, 17 Merrimack street.

FOR SALE—A good farm of 50 acres with good buildings, 6 miles from Lowell. Price $2000.

DO YOU WANT any old papers to put under carpets? We have them for 5 cents a hundred at this office.

FOR SALE—On Lakeview avenue, cottage house, good lot of land. Price $950 G. L. Hubbard, 17 Merrimack street.

FOR SALE. -A 2-story 2-tenement house, few steps from Hamilton and Appleton corporations, will rent for $25 per month, a rare opportunity for investment, price $2800. Fish & Plummer, 137 Central street.

FOR SALE—A nice cottage house of 7 rooms and shed all in best of condition, gas, cemented cellar, sewer connections, concrete walks, good lot of land room for stable, situated in one of the best locations in the Highlands. Few steps from Coral street—Price $1950. Fish & Plummer, 137 Central street.

FOR SALE—City and country property of all kinds, and all prices, and all conditions, to suit everyone who wants to buy. We have boarding and lodging houses of all kinds and just what you want. Money to loan on all kinds of property. G. L. Hubbard, 17 Merrimack street, Courier building.

VARIETY STORES use old papers for wrapping purposes. We sell them at this office for 5 cents a hundred.

FOR SALE.—A small farm seven miles from Lowell, one-half mile from the depot, near the school, one acre of blackberries, one quarter of an acre of strawberries, seventy-five apple trees, twenty pear trees, one and a half acres with three acres of planted. Rare bargain. For further particulars see C. W. Pinkham, 65 Merrimack street Come quick or you will lose this chance.—200 acres of a farm, with a 20 room house, would make a fine summer boarding house. Cuts 50 tons of hay, plenty of fruit, one and a half miles from the depot, and ($1150) eleven hundred and fifty dollars will capture this place. Inquire of C. W. Pinkham, 65 Merrimack street.

J. L. NUDD at 61 Central Street, does all kinds of Fine ENGRAVING. ENGRAVING. On Badges, Door Plates and Jewelry, has Seven years' experience. Monogram Work A SPECIALTY

A Dream of Beauty.

Bewitching, Entrancing, Enravishing, Captivating, Fascinating

Empyreau

"Living Pictures,"

The Sensation of the Year.

The pictures now shown at the Lakeview Theatre are conceded by all to be the most beautiful, the most chaste, the most instructive of any presented in this country. New pictures are added each week. They are

Clean, Modest, Chaste, Refined, Demure, Elevated.

This week the musical opera,

BILLEE TAYLOR,

Will be presented with new scenery, new costumes.

$40.00 PER WEEK FOR WILLING WORKERS

of either sex, any age, in any part of the country, at the employment which we furnish. You need not be away from home over night. You can give your whole time to the work, or only your spare moments. As capital is not required you run no risk. We supply you with all that is needed. It will cost you nothing to try the business. Any one can do the work. Beginners make money from the start. Failure is unknown with our workers. Every hour you labor you can easily make a dollar No one who is willing to work fails to make more money every day than can be made in three days at any ordinary employment. Send for free book containing the fullest information.

H. HALLETT & CO.,
Box 880,
PORTLAND, MAINE.

JOHN W. McEVOY,
137 Central St., Opp. American House,
Attorney and Counsellor at Law.

LOTHROP & CUNNINGHAM,
132 Merrimack Street,
Photographers,
Crayons, Pastels and Water Colors a specialty. All work Guaranteed.

NEWSPAPERARCHIVE®

# LOWELL DAILY SUN.

JOHN H. HARRINGTON, Publisher.

SUN BUILDING, LOWELL, MASS.

Issued Daily; Sundays excepted.

Per Year $3.00 - - - Per Month. 25c.

City delivery and postage free.

ENTERED AS SECOND-CLASS MAIL MATTER.


TRAINS TO AND FROM BOSTON.

| Southern Division. To Boston. Lve. | Arr. | From Boston. Lve. | Arr. | Western Division. To Boston. Lve. | Arr. | From Boston. Lve. | Arr. |
|---|---|---|---|---|---|---|---|
| 5 35 | 6 50 | 6 00 | §7 08 | 6 50 | 8 03 | 7 30 | 8 32 |
| 6 30 | 7 45 | 6 30 | §7 40 | 8 25 | 10 12 | 9 30 | 10 37 |
| 6 50 | 8 08 | 7 00 | 7 54 | 9 25 | ‖10 38 | 10 25 | 11 42 |
| §7 01 | 7 58 | 8 02 | §9 12 | 10 50 | 12 02 | 12 00 | 1 16 |
| §7 18 | 8 02 | 8 30 | 9 11 | 12 15 | 1 37 | 2 15 | 3 16 |
| §7 27 | 8 12 | 9 00 | §9 42 | 12 45 | 2 00 | 3 30 | 4 26 |
| 7 45 | 8 35 | 9 15 | §10 22 | 2 30 | 3 42 | 3 40 | 4 55 |
| 8 50 | 9 40 | 9 30 | 10 10 | 3 15 | 4 12 | 4 30 | 5 42 |
| §9 00 | 10 30 | ‖9 00 | 11 13 | 4 10 | 5 23 | 5 00 | 6 16 |
| 9 40 | 10 40 | 10 45 | 11 58 | 6 10 | 6 41 | 6 05 | 7 35 |
| 11 00 | 12 05 | §11 30 | §12 08 | 6 20 | 7 30 | 6 35 | 7 45 |
| §11 44 | 12 30 | 12 00 | 12 50 | 7 30 | 8 03 | 9 25 | 10 25 |
| §12 17 | 1 07 | 1 00 | 1 41 | 9 25 | 10 32 | b11 15 | b12 12 |
| 1 40 | 2 50 | 1 15 | 1 56 | | | | |
| 3 00 | 4 25 | 2 00 | 3 03 | | | | |
| §4 00 | 4 45 | 3 00 | 3 46 | | | | |
| 4 10 | 4 55 | 3 30 | 4 48 | | | | |
| 4 30 | 5 30 | 4 15 | §5 10 | | | | |
| §5 21 | 6 15 | 4 30 | 5 57 | | | | |
| 5 40 | 6 50 | 5 00 | 6 44 | | | | |
| §6 28 | 7 15 | 5 25 | 6 21 | | | | |
| §7 47 | 8 30 | 6 50 | 7 05 | | | | |
| 8 46 | 9 40 | 6 15 | 7 28 | | | | |
| | | 7 35 | §8 10 | | | | |
| | | 8 00 | §8 40 | | | | |
| | | ‖9 15 | 11 22 | | | | |
| | | 11 20 | 12 23 | | | | |

Sunday Trains.

| Southern Division. To Boston. Lve. | Arr. | From Boston. Lve. | Arr. |
|---|---|---|---|
| §7 18 | 8 02 | 2 00 | 2 53 |
| §7 27 | 8 12 | 9 00 | 10 07 |
| 8 45 | 9 50 | 1 00 | 1 57 |
| 9 10 | 10 10 | 5 00 | 5 58 |
| §4 23 | 5 32 | 7 30 | 8 10 |
| §6 03 | 7 00 | 8 00 | 8 40 |
| | | 9 00 | 10 02 |

Sunday Trains.

| Western Division. To Boston. Lve. | Arr. | From Boston. Lve. | Arr. |
|---|---|---|---|
| 7 30 | 8 40 | 8 00 | 9 18 |
| 9 25 | 9 26 | 11 45 | 12 53 |
| 12 05 | 1 24 | 5 00 | 6 21 |
| 4 16 | 5 20 | 7 30 | 8 37 |
| 5 35 | 6 56 | | |
| 8 50 | 9 35 | | |

Trains by this division leave Lowell from Central street station.

Leave Boston from the new Union Station, Causeway Street.

b, Wednesdays and Saturdays only.

§From Middlesex St. station only.

THE EFFECT of the new tariff law is the next conundrum to be solved.

NOW FOR a general revival of business and an era of prosperity. No more croaking.

SOME PEOPLE may be seen at Lakeview once a week but Billee Taylor is there every night.

CHINEE HI Hung Chang, he say kllice allee Japanee foree whyee he drown bigee shippee Kow Ching.

LOOK OUT for confidence men, sharpers and burglars or else wear a burglar alarm of the Smith & Wesson type.

THE CARPET mills will now have precisely what Treasurer Lyman wanted. Now let work and wages take a boom.

A COPY of the Bradford, Mass., Messenger has reached us. It's motto is "we fearlessly advocate the right." So do we.

SUPT. BRAY is building twenty new election booths for use in the new precincts. There will be plenty of room to elect a good democrat for mayor.

THE KNIGHTS OF LABOR will part with their friends when they take the road marked this way to the populist camp. All bills paid by William Switchboard Knox.

RICHARD P. BLAND has been nominated for the twelfth consecutive time for congress in Indiana. The very name of Bland suggests a mint full of cartwheel dollars.

THE MAYOR of Woburn believes in playing a trump card in politics every time he gets a chance. He may not have another such chance as he had in appointing the license commission.

THE MANUFACTURING concerns which have reduced wages in anticipation of a free trade measure should now restore to their employes the sums so taken. It is a bad rule which does not work both ways.

THE VIGILANT is indisposed and the Satanita got so mad because her master was blackballed that she went in for the commodore's cup, sailed away from the Britannia and brought home the cup. Brave.

MOSES T. STEVENS comes out of the tariff tangle without a scar and loaded with honors. He is the only member of congress who was transferred to the senate without election to that august and saccharine body.

IT MIGHT be supposed the Groveland people would get tired of the ballooning business since Professor Walcott fell in the Merrimack and a lady fell 800 feet sustaining almost fatal injuries. The aeronauts should seek a place in which they will have better luck. Lakeview for instance.

THE TESTIMONY given by granite cutters before the unemployed commission shows the baneful effects on Boston workmen of giving contracts to outside parties. The same is true in this city. Local contractors should have the preference if they can do the work as well and nearly as cheap as outsiders.

Lowell's tax rate is $17.40—an increase of one dollar over last year, and this with license in both years. No wonder Lowell papers sigh for a Moses to lead them out of the wilderness of municipal finance.—Lawrence Tribune.

Yes we shall have a Moses next year who will lead the people into the promised land of municipal economy.

THE NORMAL SCHOOL SITE.

The Fort Hill park syndicate, we are informed, has a clinch on the committee to which was referred the selection of a site for a normal school. It is said that Mr. Conley and Col. Stoddard constitute the committee. The land syndicate will of course get in its work with Mr. Conley. It is noted for working such schemes to unload its marsh land. It has unloaded one tract upon the city for $70,000 or upwards and it will endeavor to induce the state board of education to take another slice. Any deficiency in the land will be over-come by the influence of the syndicate even though it be necessary to spend a large portion of the appropriation in putting the site in order. The people are watching this matter and they are drawing their own conclusions.

ENGLAND WILL soon pass a Yankee exclusion act if the exodus from these shores continues. It scares John Bull to see such a stampede thitherward. If it went the other way everything would be all right; but over a 1000 passengers on a Cunarder—Oly Moses, wat caused hit hanyow?

THE MAIL certifies to the truth of the statement made by Treasurer Searles of the sugar trust as against that of Congressman Wilson. Does the Mail speak from inside knowledge or does it accept Mr. Searles' statement with implicit confidence?

THE MILL operatives of Fall River and New Bedford are in a quandary. Many operatives in Lowell are not troubled by discouraging wages. The mills that employed them are closed. They cannot even threaten to strike.

IN EVERY spoonful of sugar you drop into your tea cup you pay a tribute to the sugar trust. This country rebelled against a high duty on tea at one time, why can it not now rebel against the high duty on sugar.

THE MEN who go around gathering offal and rotten meat in exchange for soft soap should be looked after by the board of health. The approach of one of their carts is as much dreaded as the mobilization of the entire night artillery.

A GREAT MANY Lowell tax payers contemplate a course of lessons from Boston parties in the art of tax dodging. Will the city of Lowell take I. O. Us in lieu of cash on tax bills?

BARB WIRE on the free list. There should be a prohibitory duty on it. We have too many wicked wire fences already. It tears up every animal that touches it.

PETER H. DONOGUE announces that whiskey has gone up thirteen cents a gallon. It will be just as cheap as ever at the annual outing on his Dracut farm.

BOSTON THEATRES, this summer, tried to make up for the poor patronage of last season by keeping open. They have had fair success.

BRADSTREETS COMPUTES the cost of the strike at $79,000,000. Who pays the costs and who receives it?

MCKINLEY HAS better keep his crow for next November.

## CURRENT CLIPPINGS.

### The Judgment of Years.

A significant bit of wisdom, to be pondered over by the very young, whose griefs and disappointments seem so tragic, was that uttered by Mrs. Dolly Madison, when she was over 80 years old and near her death.

Her life had been fortunate and beautiful, not only because circumstances had proved kind to her, but from the brightness and buoyancy of her temperament.

She harbored no bitterness over past experiences, but life had taught her the unimportance of most trials which loom so gigantic in approaching.

Not long before her death one of her nieces went to her for sympathy in some slight trouble.

"My dear," she said, "do not trouble about it. There is nothing in this world really worth caring for. Yes," she repeated, looking intently out of a window, "I who have lived so long repeat to you that there is nothing in this world below really worth caring for!"—Youth's Companion.

### Death From Fright.

"I have interested myself somewhat in looking up unusual causes of death," said Dr. Elder, "and have met several well authenticated instances where fright was the cause. The English Surgeon General Francis tells of a drummer in India across whose legs a harmless lizard crawled while he was half asleep. He was sure that a cobra had bitten him, and it was too much for his nerves, and he died.

"Frederick I of Prussia was killed by fear. His wife was insane, and one day she escaped from her keeper, and dabbling her clothes with blood rushed upon her husband while he was dozing in his chair. King Frederick imagined her to be the White Lady, whose ghost was believed to invariably appear whenever the death of a member of the royal family was to occur, and he was thrown into a fever and died in six weeks."—Washington Post.

### One Comfort.

"Had yor legs cut off in a railway accident, eh? Get anything from the company?"

"Yes, but only $5,000."

"Well, you can't kick."—New York World.

### A Nice Compliment.

"I don't see why the churchbell is ringing so loud for old Schmidt's funeral."

"Don't you know that he was very hard of hearing?"—Fliegende Blatter.

### A Swallow's First Trip.

An untamed swallow, which had its nest in a farm near Roulaix, was caught and taken in a cage to Paris, where it was released. It returned to its nest in 90 minutes, having accomplished a distance of 258 kilometers or over two miles a minute.


THROW IT AWAY.

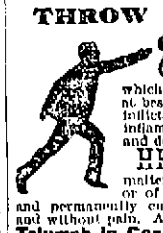

There's no longer any need of wearing clumsy, chafing Trusses, which give only partial relief at best, never cure, but often inflict great injury, inducing inflammation, strangulation and death.

HERNIA (French), or Rupture, no matter of how long standing, or of what size, is promptly and permanently cured without the knife and without pain. Another

Triumph in Conservative Surgery

is the cure of

TUMORS, Ovarian, Fibroid and other varieties, without the pain of cutting operations.

PILE TUMORS, Fistula, and other diseases of the lower bowel, promptly cured without pain or resort to the knife.

STONE in the Bladder, no matter how large, is crushed, pulverized, and washed out, thus avoiding cutting.

STRICTURE of urinary passage is also removed without cutting. Abundant References, and Pamphlets, on above diseases, sent sealed, in plain envelope, 10 cts. (stamps). WORLD'S DISPENSARY MEDICAL ASSOCIATION, Buffalo, N. Y.

A NICE OFFICE, suitable for doctor or dentist, to let in THE SUN building. Rent very low.


## SUNBEAMS.

### Practice and Preaching.

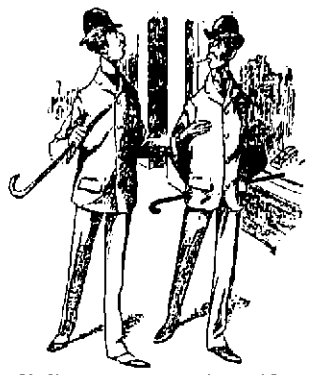

Cholly (contemptuously) — Money? Bah! This continuous scramble after money that you see every day is positively disgusting.

Freddy—I agree with you, old chap. I think we ought to have a higher, nobler aim in life than the mere accumulating of wealth, and—

Both—Hold on there! I saw that first!—Brooklyn Life.

### Inexact.

Rent day in Paris is a very important occasion. The landlord is king in a realm where exactitude is not only encouraged, but enforced. An Englishman says that he once went to see a landlord about some matter connected with the house he had hired. The Frenchman proved to be a very suspicious and inquisitive old gentleman, who had made his fortune in the candle trade.

"What do you sell?" he inquired.

The Englishman acknowledged that he made his bread by writing for the magazines. The landlord shrugged his shoulders.

"I am afraid," said he, "that you will not be exact with your rent on the 15th of the month."

He evidently had old fashioned notions of literature as well as the other arts and preferred that his tenants should be, like himself, comfortably in trade. So in order to vindicate his vocation the Englishman went to call upon him in person on the 14th, rent in hand.

"I told you so," exclaimed the precise old merchant. "I knew you wouldn't be exact at the day and hour fixed. You have brought your rent 24 hours too soon."—Youth's Companion.

### Symptoms.

"A fruitful life, his."

"Must have been. He died of cholera morbus."—Detroit Tribune.


Quality,
Quantity,
Delicacy,
Purity,
Strength.

ALL YOURS

— if you get —

Knapp's ROOTBEER EXTRACT

One trial will convince any one that it is surely The Best.

All Grocers and Druggists, 25c.

LESTER'S

School of Dancing

AND DEPORTMENT

WILL REOPEN

SEPTEMBER 1st, 1894.

THE MASON & HAMLIN PIANO

Is characterized by that same Highest Standard of Excellence which has achieved a reputation for the Mason & Hamlin Organs as the standard of the world. The Mason & Hamlin Piano is constructed on an improved method of stringing, invented and patented in 1883, which piano experts pronounce "The Greatest Improvement in Pianos in Half a Century. The agency for these Pianos and Organs has been secured for Lowell and vicinity by

GEORGE GARDNER

45 PRESCOTT STREET.

A BLUE TEAPOT.

Can be had at our store for one week for

19 CENTS.

It is of regular size, made of the best earthenware, and is warranted strong and durable.

This size and style Teapot has always been sold for two or three times what we ask for them, but these are a special bargain lot, and they are offered you at 19 Cents while they last.

French & Puffer,

245 Central Street.

W. A. LEW, 40 John Street.

Clothing, Cleansed, Dyed and Pressed

Orders received for cleaning dying and pressing promptly and neatly executed.

Hagan's Magnolia Balm,

A Liquid Preparation for the face, neck and hands.

Quickly applied.
Effect instantaneous.
Undetectable.
Harmless.

Use it in the City and Country, at the Seaside and Mountains.

Banishes freckles.
Relieves sunburn.
Prevents tan.

Softens the skin & gives it a healthy color.

Removes pimples, sallowness, roughness, redness and rash.

HAMMOCKS.

All makes, colors, and sizes.

Ice Cream Freezers.

The celebrated "White Mountain," All sizes, from 1 to 15 quarts.

Lawn Swings and Mowers, Express Wagons, Base Balls and Bats, Bicycles, etc.

Bartlett & Dow.

No. 216 Central Street.

PHILIP J. FARLEY, Room 11 Barristers' Hall. Attorney and Counsellor at Law.

JOHN A. McQUADE, Room 11, Manser Block, Central St., Constable and Collecting Agency, And Auctioneer.

JOSEPH W. LEACH, Room 12, Shedd's Block Soloist and Teacher of Singing.

P. J. HOAR, Merrimack, Cor. Palmer, Attorney at Law. O'Donnell & Gilbride's Block.

BOOT'S OLD 64 CIGAR, For Sale by all Dealers. For a Good Smoke Try One. No. 9 Merrimack St. Henry Boot, Prop.

Victor Punch

The latest and most delicious Summer Drink ever sold, all ready for consumption, is now for sale by the following:

DRUGGISTS—Crowell & Stott, Morin & Co., East Merrimack Drug Store.
HOTELS—St. Charles Hotel.
LIQUOR DEALERS—Rob. Saunders, C. H. Chagnon, Michael Connolly, Dracut, C. Shannahan, Roach & Langley.

PREPARED AND SOLD BY

The Golden Sheaf

55 MIDDLE ST., LOWELL, MASS.

DR. BRETON

The eminent Specialist, will be glad to see all his former patrons and any who desire his services at

44 Central Street.

Office Hours—1 to 8 p. m. Sundays and Holidays by appointment only.

JAMES MARREN,

Real Estate and Insurance Agent,

121 CENTRAL STREET.

Insurance placed in the most reliable companies.

All orders sent to P. O. Box 486 shall be promptly attended to.

Do You Know

That you can put Want Ads. in THE SUN for One Cent a Word for the first

insertion, and extra insertions for Half price. Try it and see how it will pay

$5000 WORTH OF TRUNKS,

Valises, Bags, Grips, Shawl Straps, Extension Cases, and every kind of goods usually kept in a well stocked Trunk Manufactory. We have outgrown our store, and in order to continue business we have got to have more room, and in order to do this work we will be obliged to get all our goods removed, so for the next ten days we will sell goods at prices that will be so low that everybody can have a trunk by calling at the

LOWELL

Trunk Manufactory

70-72 Middlesex Street.

Old Wooden Building.

P. F. Devine, Prop.

FOR THE MONTH OF AUGUST

We will sell the material necessary for heating a house, AT COST FOR SPOT CASH.

-THE-

H. R. Barker M'fg Co.

Guarantees this.

Great Removal Sale.

We are about to remove to more commodious quarters and find it necessary to close out our present stock of Harnesses of every description. The greatly reduced prices will place our stock within reach of everybody in need of Harnesses. Have leased for a term of years the "Old Brabrook Stand," established in 1837.

d. C. DONOVAN, 57 Market street.

YOUNG'S

BARGAIN STORE,

111 CENTRAL ST.

Great Clearing Out Sale of

Summer .·. Goods

At from 15 to 30 per cent. Under Regular Prices.

The goods must be sold; we want the room for fall and winter goods. The prices we make are much lower than any Free Trade Prices you will ever see in this country. We are content with a small profit. "Sell Cheap and everybody will Buy" is our motto. Now for the bargains.

Ladies' Jersey Undervests, 5, 10 and 12½c. each, regular price 10, 15, 20c.
Ladies' Fancy Silk Embroidered Jersey Undervests 20c. each, Merrimack price 25c. each.
Ladies' 25c. Fine Gauze Vests in short or long sleeves, now 19c. each.
Gent's 38c. Summer Merino Undervests 25c. each, they have no equal.
Gent's Outing Shirts, Surtys Conde goods, 35c., never sold less than 75c.
Ladies' Heavy Seamless Hose, 10c., well worth 15c. a pair.
Ladies' 10c. Fast Black Hose, now 5c. a pair.
Ladies' Fast Black or Russet Seamless hose now 12½c. a pair.
Ladies' full regular German Hose 19c., regular price 29c. a pair.
Ladies' 50c. Summer Corsets 39c. each. lot of 50c. Corsets, now 35c. a pair.
We have the largest line of 25, 35 and 49c. Shirt Waists in this city.
12c. Leather Belts now 5c. each. 30c. Bodice Belts 15c. each.
All our 25c. Silk Windsor Ties 12½c each
Children's Lace Bonnets 10c. each.
Boys' and Girls' Hats and Caps 10c each, former price 25c. each.

All the prices on our Trimming Laces reduced 33 per cent. Come and judge for yourselves.

NEW LUMBER YARD,

No. 255 HILDRETH STREET.

Best Quality. Lowest Prices. Cedar Posts a Specialty.

P. V. Allen & Co.,

Telephone 668-3.

SCOTT & O'DAY,

Plumbers and Sanitary Engineers.

Steam, Gas and Water Piping.

JOBBING PROMPTLY ATTENDED TO.

11 SOUTH STREET,

Near Middlesex.

I. VAN TINE

Expert Bicycle Machinist,

Builder of "Climax" and "Built to Reach" bicycles.

Fine Repairing a Specialty. All work guaranteed. Parts of principal makes always in stock. No. 7 HURD STREET.

M. W. MILLER

House and Fresco Painter and Paper Hanger,

65 WILLIE STREET.

Wall Papers supplied at wholesale rates. Get my prices before going elsewhere.

DRS. CUFF & CONSTANTINEAU

Surgeon Dentists

Rooms 5, 6, 7 8, Bon Marche Build'g, 159 Merrimack Street

PETER J. BRADY,

GROCER.

448 Gorham Street.

Choice, Teas, Coffees and Spices. Try our "BIG TWELVE," brand of flour, the best in the city.

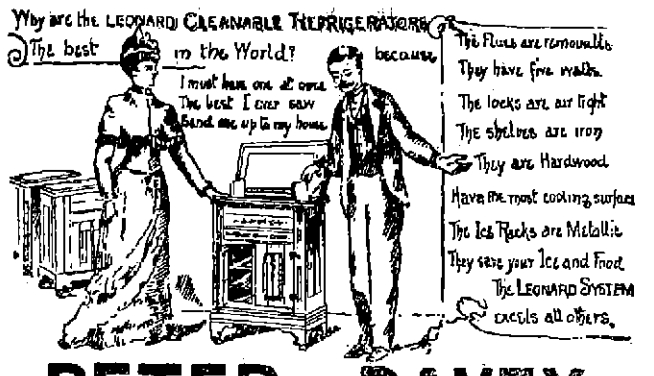


PETER - DAVEY,

AGENT FOR LOWELL.

Buy Only "The Richmond" Range.

It is the Best and is Warranted.

UNDERTAKING CALLS

Day or Night, will receive Prompt and Careful Attention.

Peter Davey.

134 MARKET STREET - - OPPOSITE PALMER.

TELEPHONE: RESIDENCE, 458-2. STORE, 314-2.

TEETH

$5 TO $10 A SET.

To our patients who do not find it convenient to call during the day, please call at noontimes, or Saturday afternoons as our office is not open evenings. Office hours, 9 a. m. to 6 p. m.

NO CHARGE FOR EXTRACTING.

Every Set warranted to be the same Teeth that other dentists ask $15 and $18 for, and every Set warranted to fit. Gold Fillings and Gold Crown work a specialty. Teeth Filled with Gold by Electricity. No Pain. Teeth extracted Without Pain by our new method. 30 years experience. DRS. J. K. BICKELL & SON. Painless Dentists, Rooms 24, 26, and 32 Runels' Building, Cor. Merrimack and Bridge Sts

"TO PAINT IN TIME WILL SAVE MANY A DIME."

September and October Are the Best Months, Say

A. L. KITTREDGE & CO.

Stained and Varnished interiors will soon be a thing of the past.

The latest style is to use

B. & K.

CLEAR TONED

INTERIOR PAINTS

The delicate party colors of which harmonize with the newest shades of wall papers.

They dry with flat finish and can be cleaned with soap and water.

SOLD ONLY AT

C. B. Coburn & Co.'s

63-71 Market Street.

Don't Drink Ice Water This Hot Weather.

ELLINGWOOD'S

Raspberry Vinegar

Makes a cheap, refreshing drink that that will not hurt the system, but has a cooling effect. It will be found of great value in the sick room. Prepared only by

Ellingwood & Co.,

PHARMACISTS,

Merrimack Street, opp. Post Office.
197 Central Street, Hamilton Drug Store.

Lowell Heating and Plumbing Co.

D. W. MULLIN, Manager,

Formerly with D. H. Wilson & Co., has started in business at

838-836 MIDDLESEX STREET,

where estimates on Steam, Water and Gas Fitting will be given. Copper Smith work of all kinds done, also repairs. All work guaranteed first class in every respect. Lowest Prices.

DR. WALKER DENTIST

Farrell & Conaton

248 DUTTON ST.,

Practical Plumbers

AND

Sanitary Engineers.

Also Steam, Gas and Water Fitters. We also carry a large line of Gas Fixtures at lowest price.

LOWELL AGENCY FOR

FRANK JONES' ALE.

—AND THE—

Celebrated Anheuser Busch Beer.

The Trade and Families Supplied at Lowest Prices.

Orders by mail or telephone promptly attended to.

JOHN LENNON,

NO. 302 MARKET Street.

TELEPHONE—No. 38-2.

THE LOWELL

Gas Light Company

OFFICE:

22 Shattuck Street, Corner Middle.

SEWALL G. MACK, President; JACOB ROGERS, Treasurer; D. F. BARTLETT, Clerk.

Directors: Sewall G. Mack, Levi Spragne, Jacob Rogers, Alex. G. Cumlock, George S. Motley, Edward M. Tucke, James Francis.

PRICE OF GAS,

With the Discount Off for Prompt Payment, is

$1.00 ONE THOUSAND FEET.

First-class Gas Cooking Stoves set up and rented at a low rate per year, piping included. COKE, broken, screened and delivered at $4.50 per chaldron, $2.25 per half chaldron, cash.

No charge made for the use of meters.

No charge made for running supply pipes from street mains to consumer's cellar.

Orders when left at office promptly attended to.

BACHELLER, DUMAS & CO.

Paper Ruling, Book and Pamphlet Binding, Blank Books a Specialty

42 CHURCH STREET.

Now is the Time to Buy.

PICTURES, DIPLOMAS FRAMED,

35c. TO $1.00.

LARGE LINE OF MOULDINGS.

Our Prices Are Always One-third Off.

GEO. E. MAKER,

No. 2 John St., Marble Bank Building.

G. W. Harrington & Bro.,

Manufacturers of the Finest Carbonated Soda Beverages in the City. The choicest line of

Lager and Stock Ales

In the city. Family Trade a Specialty. Order by Telephone 868-4.

CORNER WINTER AND DAVIS STS.

The SUN has the fastest press, the largest circulation in Lowell.

THE LOWELL DAILY SUN, THURSDAY, AUGUST 16, 1894.

Circulation and Subscription Books open to all advertisers

## SUN WEATHER BULLETIN.

ALMANAC FOR THURSDAY, AUG 16
Sun Rises 4 52 | Moon Rises
Sun Sets 6 44 | Full Sea 11 30 AM, 11 30 PM
Length of Day 13 52

Forecast for Maine New Hampshire and Vermont Fair cooler northerly winds For Massachusetts Rhode Island and Connecticut Fair cooler southwesterly winds, becoming northerly

## LOCAL NEWS.

Smoke Tower's Corner Cigar

The tax rate at Cambridge is $15 80

Extension cases trunks and traveling bags at the Merrimack Clothing company, opposite city hall. Best values ever shown in Lowell

The delayed installation of the officers of Chevalier lodge, Knights of Pythias took place last evening, Alvin L Joy of S. H. Hines lodge being the installing deputy.

**Almanacs by the Million**

Owing to the times the J C Ayer Co, will curtail its put out of almanacs for 1895 12,000,000, instead of 16 and 18 millions as in former years

**Accepts the Comrade's Offer**

Post 185, G A R has accepted the invitation of Comrade Brackett to visit his home in South Billerica Aug 25th Barges leaving at 1 30 p m, will take the comrades and members of the ladies circle to Comrade Brackett's

**Had His Hand Crushed**

Joseph Hume, a well known printing room employe of the Hamilton print works was unfortunate in having a hand caught between moving rollers in a machine yesterday Before the power could be shut off his wrist was drawn in Dr Bell dressed the injury, which is serious and hopes to save all or nearly all the fingers. Mr. Hume lives in Centralville

**Journeymen Against the Apprentices**

The Loomfixers' union held a long session in Central Labor union hall last evening The principal business was the hearing of the report of delegates to the recent Loomfixers' convention and taking action upon the same A resolution was adopted approving the move of the convention not to permit the instruction of any apprentices for one year Mr Fletcher was elected marshal for the union with power to choose aids

**Catalepsy at Will**

The young woman who went into a cataleptic state Tuesday is not only an impostor but a "freak" in her line The more her case is investigated the more interesting the story told of her exploits in different parts of the city If she continues to try the dodge many times she will find herself in trouble. It is very evident that she has control herself of her respiratory and nervous system to that extent whereby she can assume a cataleptic state at will Such cases, though infrequent, are often met with by medical men

**The Dugans at Nantasket**

The Dugans have been heard from at Nantasket. They have had their pictures taken but such pictures! Thomas F Maguire thought his bathing suit was all right until he was photographed in it Now he thinks he might as well go into the water wearing only a smile and a veil of gauze He destroyed the pictures and the bathing suit also At first he blamed the photographer who however, offered convincing arguments to show that his photos were always true to nature. Grand Worthy Dugan Mulligan is having an elegant time of late. He is making a study of the typewriter and has been working on one at intervals since he struck Nantasket.

## BOY BURGLARS.

**They Are in the Clutches of the Law to Answer Serious Charges**

As the police surmised the many breaks at houses in Ward Four recently, were made by amateurs, and juveniles at that

The capture of two boys Tuesday night led to the arrest of two more early this morning by Officers Cawley and Con Howard

The boys are Alfred Garin and William Thibeault, 15 years old, who were companions of the boys arrested the day before for breaking into the Chinese laundry of Wong Pong The boys went into Mr Ingham's and Mr Young's residences

## A LUCKY MAN.

**His Peculiar Luck lay in the Fact that He Escaped Killing Himself Outright**

Another instance of the criminal carelessness and foolishness shown by some people, who will get on or off cars "while they are in motion, was given last evening When the car which left the square for Lakeview at 7.45 had got just beyond Collinsville a young fellow who was sitting on the front seat, was seen to get up suddenly and, as it seemed to the spectators, take a sudden dive out of the car and strike head first in the road The car was stopped and many of the passengers ran back to where the body lay, expecting to find his head crushed in A doctor who was on the car bad the young man, who was insensible laid out on the grass at the side of the road and after ten minutes work, brought him back to consciousness He gave his name as Richard Moore and said he worked for a man called Cameron, who had a farm on the other side of Collinsville He said he wanted to get off there, and while trying to reach the footboard a sudden lurch of the car pitched him out. He was able to walk home in about 15 minutes after it happened He ought to shake hands with himself that he did not lose his life

## CORPORATION RETURNS

**Figures From the Lowell Concerns Reporting to the Secretary of the Commonwealth**

The law requires that corporations doing business in this state file with the secretary of the commonwealth each year a statement of their assets and liabilities Here are statements from Lowell concerns

Merrimack Manufacturing company—Assets, land, $400 000 buildings $ 00,000 machinery. $700,000 cash and debts receivable $729,622 88 manufactures and merchandise, $1,427,543 24 Total, $4 157,166 12, Liabilities—Capital stock $2 500,000 debts, $1,304,864 59 profit and loss, $75,096 73, reserve for depreciation, $277,204 81 Total $4,157,166 12

Lowell Bleachery—Assets—Land buildings and machinery $454,765 68 cash and debts receivable $57,834 78; manufactures and merchandise, $26 920 78 Total, $539,521 25 Liabilities—Capital stock $400,000: debts, $120,000, profit and loss $19, 521 24 Total $539 521 24

United States Cord company—Assets machinery, $33 592 16, cash and debts receivable, $5900.82. manufactures and merchandise, $11,188.80 patent rights, $30,000: profit and loss. $60,591.17, miscellaneous stock in treasury $5600 Total, $154,763 97. Liabilities—Capital stock, $40,000; debts, including assessment, $114,-763.97. Total, $154,763 97

DENTIST [illegible] ST.

If nervous, try Old Hundred cigar

Wall paper at 18 Church street

T C Lee Fire Insurance, Donovan Bl'dg

Old newspapers 5 cents a hundred at The Sun office

F A Wilson coal dealer, is selling coal at lowest cash prices call at 51 Merrimack street

Patten & Co have the finest potted and cut flowers in the city, Shedd's block, Central street

The engagement is announced of Miss Mary I O'Connor of Tyler street to Mr James J Montague The wedding will occur early in October

A sober man can have a room free in a centrally located building by looking after the lights and taking care of the hallways Inquire at Sun office

A true, life like photo is something everybody admires Marion makes that kind Visit his studio in Barristers hall and have a sitting made

**See races at oval to-night 7.30—Electric lights good as daylight.**

**To Arrange the Schedule**

The captains of the bowling teams entered in the Lakeview tournament will meet tomorrow evening to arrange a schedule

**Still Lower Steerage Rates**

$10 to any railroad station in England $10 to Queenstown and Glasgow, Scotland, at Murphy's steamship agency, 18 Appleton street

**Lowell Man the Purchaser**

Bernard J Fredericks of Lowell is reported to have bought 17 243 square feet of land at 9 1 4 cents a foot off Col H W. Mason at Bigelow street, Brighton

**Red Men's State Parade**

The local Red Men are talking of participating in a state parade of the order in October There have been parades in Essex county for several years and it is proposed to branch out into a state parade

**Doucette Was Known Here**

Joseph Doucette, the baggage master and station agent at East Lebanon, killed in the railroad smashup yesterday, is said to have formerly lived here The police have been asked to find relatives of the dead man

**Sewage Shut Off**

The connection of the city farm sewers with the big Chelmsford street sewer next week will remove one source of contamination to Hale's brook It may not show improvement for sometime but ultimately will be improved

**Visitors from Albany**

Grand Canton Nemo Patriarchs Militant of Albany is to visit Canton Pawtucket of this city on Aug 27 They will number 100 and will bring a band Canton Pawtucket is to take them to Lakeview where they will dine and have a big time

**Good Service for a Dime**

While many cyclists kick because it costs 10 cents to check machines at Lakeview, those who stop to think twice believe it is a good idea There is no worry or bother about the safety of the machine and when it is wanted there is no delay in finding it

**A House Wedding**

At the home of the bride's parents, Mr and Mrs Daniel Eadie 511 Bridge street, last evening, Miss Agnes M Eadie became the bride of Mr Henry A Mosher a well known engraver on the Merrimack Rev G F Kengott officiated and a goodly company of friends and relatives of the couple were present Mr Frank Marshall was best man and Miss Blanche Lapoint bridesmaid The reception following the event was well attended and a happy occasion Mr and Mrs Mosher have departed on their honey moon That they embark in married life with well wishes of a host of friends is shown by the receipt of many fine gifts on their wedding day

## THE RAIN INTERFERED.

**With the Carrying Out of the Program at the Electric Light Meet**

The bicycle meet which was to have taken place last night was postponed on account of the stormy weather, and the poor attendance which would naturally result from it Although notices were put up around town that there would be no races yet several hundred people went to the grounds between 7 30 and 8 o'clock The races will come off this evening at the same hour

## TRIUMPH OF SURGERY.

**Young Man Who Sustained a Fracture of the Vertebrae Has Recovered and is Able to Walk About**

The young man named James Smith whose back was broken last spring by a wagon load of hay which fell on him in Pawtucketville, is now able to be out with the help of a cane

His recovery is almost a miracle and a decade past would have been considered impossible His body was paralyzed from the waist down and when Dr Gage took charge of the case in St John's hospital, a large bunch concealed the place where the spine was broken

Mr Smith was suspended in the air by a sort of halter which fastened under the chin and supported the weight of the body, until the spine could be pulled into place Then as is usual in all such cases of spine disease a plaster of paris jacket was put on which kept him stiff and immovable for several months until the bones joined again He will soon be able to throw away his crutch and get about as usual

## OUR OPERA HOUSE

**Will be Opened for the Season a Week from Monday—Magnificent List of Attractions**

The Opera house will open for the season of 1894 95 a week from Monday with "A Country Sport" as the attraction on the initial performance in this city of this [illegible] company [illegible], with Peter Dailey in the title role

With the opening night begins a season of theatrical attractions which according to indications will surpass any ever presented here [illegible] Manager Cosgrove whose contract holds until October first and Messrs Fay Bros & Hosford who become their own managers have booked largely From a source which has been the [illegible] The Sun learns that the list includes nearly all the first class companies of the country, a great many of which have before [illegible] been here [illegible] coming to Lowell In explanation of this [illegible] the opinion of Messrs Fay Bros & Hosford as owners of their theatre can offer inducements to the big companies to play here at less risk to themselves than the lessees of the theatre

Mr Aubert Fay is in New York arranging for new scenery and equipment and on his return work of preparing the Opera house for its opening night will be commenced

Manager Cosgrove's "Dazzler" company is rehearsing at the Opera house and preparing for their opening night in Bangor [illegible]

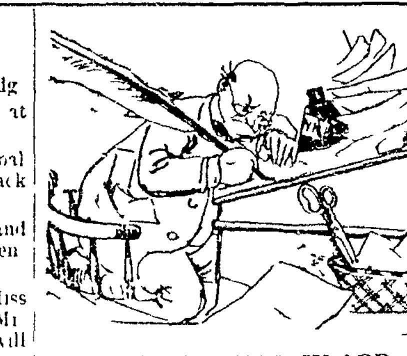

### THE SUN HAS HEARD

That tax payers are looking around for a good business man as a mayoralty candidate

That the republicans are endeavoring to throw the blame on the democrats for the high tax rate

That there will be no further legislation of importance this year

That no new salaried offices will be created this year

That Mayor Pickman feels very uncomfortable these days The muggy weather of course

That neither ordinance for inspector of wires will pass this year

That the tax levy at $17 40 will not be enough to make all ends meet

That City Clerk Dowd is to procure a watchdog for the treasury

That the Dugans are having a high old time at Nantasket

That business is to take a sudden boom

That all the mills of the city will be running with full force by September 1

## McCARTHY'S GREAT PLAY

**Retired the Pittsburg Men and Carried the Day For the Champions**

BOSTON Aug 15—In the ninth inning Tommy McCarthy, by one of his great trapped ball plays, retired the Pittsburg team on a triple play It was a wonderful feat, and, as was afterward proven was the only thing that saved the day for Boston The game itself was by long odds the best seen on the home grounds this season 11 innings being necessary before the boys from the Smoky City gave way For clever fielding opportune batting and general excellence, its superior would be hard to imagine

| | | | | | | | | | | | | |
|---|---|---|---|---|---|---|---|---|---|---|---|---|
| Boston | 0 | 0 | 1 | 0 | 1 | 2 | 0 | 1 | 0 | 0 | 1 | —6 |
| Pittsburg | 2 | 0 | 2 | 0 | 0 | 1 | 0 | 0 | 0 | 0 | 0 | —5 |

Earned runs—Boston 2 Pittsburg 2 Base hits—Boston 12 Pittsburg 7 Errors—Boston 1 Pittsburg 5 Batteries—Stivetts and Ganzel Ehret and Merritt

At Baltimore

| | | | | | | | | | |
|---|---|---|---|---|---|---|---|---|---|
| Baltimore | 4 | 0 | 1 | 0 | 3 | 0 | 0 | 0 | —8 |
| Cincinnati | 0 | 0 | 0 | 0 | 1 | 0 | 0 | 1 | 0—2 |

Base hits—Baltimore 12 Cincinnati 6 Errors—Baltimore 2 Cincinnati 4 Batteries—McMahon and Robinson Fisher and Murphy

At Washington

| | | | | | | | | |
|---|---|---|---|---|---|---|---|---|
| Washington | 0 | 0 | 3 | 2 | 1 | 1 | 0 | 0—7 |
| Cleveland | 0 | 1 | 0 | 3 | 2 | 0 | 0 | 0—6 |

Base hits — Washington 10 Cleveland 12 Errors — Washington 3 Cleveland 2 Batteries—Stockdale and McGuire Cuppy and O Connor Called on account of darkness

At Brooklyn

| | | | | | | | | | |
|---|---|---|---|---|---|---|---|---|---|
| Brooklyn | 3 | 3 | 0 | 0 | 0 | 0 | 0 | 2 | 1—9 |
| Chicago | 0 | 1 | 0 | 0 | 1 | 3 | 0 | 0 | 0—5 |

Base hits—Brooklyn 10 Chicago 8 Errors—Brooklyn 4 Batteries—Stein Daub and Daily Hutchison and Schriver

At New York

| | | | | | | | | | |
|---|---|---|---|---|---|---|---|---|---|
| St Louis | 1 | 0 | 2 | 0 | 0 | 1 | 0 | 0 | 0—4 |
| New York | 3 | 0 | 0 | 0 | 0 | 0 | 0 | 0 | 0—3 |

Base hits—St Louis 10 New York 5 Errors—St Louis 3 New York 4 Batteries—Breitenstein and Twineham, German and Wilson

At Philadelphia

| | | | | | | | | | |
|---|---|---|---|---|---|---|---|---|---|
| Philadelphia | 3 | 0 | 1 | 0 | 2 | 2 | 5 | 1 | 0—14 |
| Louisville | 1 | 2 | 0 | 1 | 0 | 0 | 0 | 0 | 0—4 |

Base hits—Philadelphia 15 Louisville 6 Errors—Philadelphia 2 Louisville 5 Batteries—Taylor and Buckley Hemming and Weaver

At Fall River—Pawtucket 9, Fall River, 2

At Lewiston—Lewiston, 7, Brockton, 6 (11 innings) Brockton forfeited the second game by refusing to play, 9 to 0

At Bangor—Haverhill, 13, Bangor, 3.

**A Bad Smashup.**

LEBANON N H, Aug 16—A railroad collision occurred at East Lebanon yesterday afternoon The noon mail south was temporarily stalled when a freight train crashed into it with terrific force The freight was drawn by two 10 wheel locomotives Both were badly damaged, four freight cars were telescoped and two passenger cars smashed Baggagemaster Doucette was instantly killed Brakeman Stearns was probably fatally injured A passenger on the rear platform of the passenger car shouted Jump for your lives but for which many lives would probably have been lost, as the car was demolished

**Turney Renominated.**

NASHVILLE Aug 16—Governor Turney was renominated by Democrats of this state by acclamation The platform declares for a tariff for revenue only, opposes the growth of trusts and combines, calls for legislation to exclude criminals, paupers and anarchists and others of the scum of Europe favors the rigid enforcement of foreign labor contract laws The financial plank favors the bimetallic standard as it existed before 1873

**Had a Journey For Nothing.**

WASHINGTON Aug 16—The Hawaiian Royalist commissioners left the city last evening for Chicago, presumably on their return home The commissioners refused steadfastly to talk publicly as to the object of their visit to the city During their visit the president officially recognized the new republic of Hawaii so that if the commissioners attempted to have the recognition deferred their efforts were futile

**Passengers All Taken Off.**

NEW YORK Aug 16—The excursion steamer General Slocum with 1500 passengers aboard ran upon the point at Rockaway inlet last evening There was a heavy wind and rain storm at the time The steamer Angler went to the assistance of the Slocum and 500 passengers were transferred to that steamer and brought to Brooklyn Steamer Hazel Kirk took off the remaining passengers

**Luscomb's Action Worries Cyclers.**

DENVER Aug 16—President Luscomb of the L A W has not only returned [illegible]

**Fire Engineers' Pow-wow.**

MONTREAL Aug 16—The convention of fire engineers devoted their time [illegible]

**Louis Alexander**

Importer and tailor, 53 Central street is a first class tailor [illegible] New York [illegible] up with the times and guarantees satisfaction

**A Large Glass Pitcher**

[illegible] of a lot of four light grade [illegible] glass pitcher Dickson Bros [illegible] Merrimac street

WANTED—Second hand pool and billiard tables. Address S, SUN office

# EXECUTED

**Santo's Life for That of Carnot.**

THE VILE ASSASSIN ALSO A COWARD.

The Tragic Affair at Lyons This Morning.

LYONS Aug 16—The city was so crowded with visitors who came to be present at the execution of Santo that Deibler, the official executioner, after several hours of fruitless search for lodgings was obliged to invoke the aid of the authorities to procure quarters This guillotine did not arrive from Paris until 6 o'clock last evening

The people appeared to rejoice at the approaching end of the detested assassin Santo appeared to be unconscious of his speedy fate His demeanor has been stolid He occupied his time yesterday in reading Don Quixote, which he never finished

SANTO

At 1 o'clock this morning the police commenced to clear the people away from the vicinity of the prison When the troops marched to the quarter called Cour Suchet in which the execution took place hardly a score of onlookers were in it

The aspect at dawn was most dismal Nobody was permitted to walk the pavement around the prison Black figures passed through the deserted streets and after an exchange of words with the soldiers crossed the square to the prison These were detectives and journalists

At 3 o'clock this morning from a prison window not Santo's, a prolonged sigh followed by the cry, twice repeated of "Vive l'Anarchie!" broke the stillness This was followed by a dead silence It was thought to be a signal to warn Santo of his approaching doom

**The Execution.**

After the guillotine had been brought out of the prison, shortly after 3 o'clock it took but a short time to put it in readiness for the execution Newspaper reporters were allowed to take up a portion inside the cordon of the troops

The crowd outside the lines at 3 o'clock was small but from that time it quickly swelled until toward 4 o'clock the time at which the execution was expected to take place it had grown to large proportions When the preparations of Deibler had been completed he twice tested the guillotine and pronounced it satisfactory It was then 4 25 o'clock

The troops then closed in around the guillotine When daylight arrived the square and the streets near by were thronged with people Deibler and his assistants doffed their working clothes and put on coats of black They escorted by a squad of gens d'armes, the executioner and his men entered the prison at 4 30 o'clock

M Raux the governor of the prison awakened Santo saying to him "Courage, Santo the hour has arrived" The condemned man with a great effort raised himself his face turned livid and his hands and limbs trembled convulsively despite his efforts to appear careless at his fate

This trembling continued until the last moment He could hardly stand and his limbs were so stiff with cold and fright that his clothes were put on him with the utmost difficulty In reply to the question of the governor whether he would have breakfast Santo declined either food or drink He also refused religious consolation from the priest

Asked whether he desired to speak to the judge he replied in the negative He also declined to see his counsel

**His Shaking Increased**

while he was making his toilet to such an extent that Deibler's men had much trouble in pinioning him

When he was assisted into the wagon he was in a most pitiful condition His knees shook together and his teeth chattered violently He no longer appeared like a man but a being half dead with terror

The command to "fix bayonets" was sounded from squadron to squadron of troops while murmurs arose from the evergrowing crowd Deibler and his assistants and the officials issued from the prison at 4 50 At the command of present arms and draw swords the wagon issued from the building and took up a place on the left side of the guillotine

The assistants fixed the gangway The priest approached Santo who pretended not to see him

When Santo appeared walking with extreme difficulty his open shirt displaying his breast frail and bony his eyes were first fixed on the guillotine and then wandered to the troops and the crowd

He uttered the cry "Courage mes camarades Vive l'Anarchie!" but the sound issued feebly from his closed teeth and was scarcely audible beyond the troops

His words were hardly uttered when Santo was [illegible] pushed towards the bascule He made a feeble struggle and fell His weight was much too light and his [illegible] were compelled to raise him and push him forward He made [illegible] movement obliging Deibler to come to the assistance of his men and place Santo's head under the knife

[illegible] time was taken up with these [illegible] At last Deibler pressed the handle and released the knife A sharp sound announced the severance of the [illegible] spurt of blood sprinkled the [illegible] the head fell into a basket [illegible] the body was rolled into [illegible] Bravos sounded from the crowd which seemed less moved than at ordinary executions.

**Good Work Goes On.**

[illegible] Aug 16—Fifteen more anarchists [illegible] in this city

TO THE YOUNG FACE
Pozzoni's Complexion Powder gives freshest charms to the old renewed youth. Try it.

Highest of all in Leavening Power.—Latest U. S. Gov't Report

Royal Baking Powder
ABSOLUTELY PURE

## THE SUGAR BILL.

THE FIGHT AGAIN COMES UP IN THE SENATE.

**Sundry Civil Bill Agreed to by House—The Tariff Bill Now Before the President—Figures in Appropriation Bill Cut Down**

WASHINGTON, Aug 16—For five hours yesterday afternoon the senate debated the question of proceeding immediately to the consideration of the house bill placing sugar, raw and refined, on the free list

Secretary Carlisle's letter stating that the free entry of sugar would deprive the treasury during the next fiscal year of $43 000,000 revenue and cause a deficit of $30 000 000 which was read in the senate was made the justification of Mr Harris motion to refer the bill to the committee on finance, but Mr Berry (Dem Ark) wanted the bill considered at once, on the ground that the question was thoroughly understood and its reference to the committee would mean its death

One of the most sensational speeches of the session followed Senator Vest of Missouri turned on the calcium light in a speech of 2½ hours Always eloquent the Missouri senator, smarting under what he believed to be unjust criticisms and slanders heaped upon himself, railed with fine frenzy against the president and all those who assailed him (Vest), his associates on the finance committee or their motives

He gave a complete history of the struggles in conference, and justified the action of the senate conference committee throughout Upon the question of referring the sugar bill Mr Vest unequivocally maintained that its inference to the finance committee meant its death He was in favor of considering it immediately, and of either placing sugar on the free list or at least striking out the differential in favor of the trust

Mr Vilas defended the administration against the aspersions put upon it by the senate and also favored immediate action as did Mr Mills of Texas who challenged Mr Carlisle's statement that the tariff bill would not yield sufficient revenue if sugar went on the free list

Mr Jones of the finance committee offered an amendment to place a duty of 30 per cent flat on raw and refined sugar, with no differential

The pending motion to refer had not been acted upon when the senate adjourned

The conference report on the sundry civil bill was agreed to

**Figures Cut Down.**

The sundry civil bill finally agreed upon at the second conference appropriates $34, 202 776, which is $1,991 390 less than the bill passed by the senate, and $1,656,393 less than the house bill The house gained its point in aid of the Atlanta exposition, the bill containing the substance of the original appropriation of $200 000 The house amendment for the government printing office site was stricken out

The house provision for granting arid lands to the arid land states for reclamation stands, with an amendment stipulating that not less than 20 acres of each 160 acre tract shall be reclaimed The appropriation of $100,000 for public buildings at Cheyenne, Wyo, Boise City, Helena, Mon and Spokane, Wash, are stricken out as is the item of $105 000 for heirs of the war department clerks who were killed in the Ford's theater disaster A joint commission to report upon the claims is provided for

The item of $25 000 for a quarantine station at Southport, N C, is retained and that of $40,000 for a station at the mouth of the Columbia river is stricken out $15 000 instead of $86 000 is appropriated for a drydock at Puget Sound Wash

The provision for the bureau of American republics is reduced from $16 000 to $5000 It is placed under the control of the secretary of state and he is directed to report to the next congress the propriety of continuing the establishment and whether any obligation exists on the part of the government for its continuance

**In the President's Hands.**

A few minutes after 1 o'clock yesterday afternoon a horse drawing a phaeton entered the White House grounds at a lively trot and a heavy eyed man carrying a large roll of parchment stepped nimbly out when it reached the White House and ran up stairs The man was Representative Pearson of Ohio, and the roll was the famous tariff bill

He was admitted at once to Mr Thurber's office and delivered his precious burden into the hands of the private secretary just as was done with other bills After exchanging a few courteous words with the bearer Mr Thurber took up a rubber stamp and impressed upon the bill characters indicating that it had been received by the president at 1 15 o'clock, Aug 15 1894

That was all the ceremony there was about the reception of the bill Mr Pearson would have liked to have handed it to the president in person, but Mr Cleveland was getting ready for his luncheon and no exception was made to the usual practice Then Mr Pearson, looking relieved of a heavy duty, started back for the Capitol

Before leaving he confided to the reporter that he had not closed his eyes in two days and nights, but had been steadily at work pushing the enrollment of the bill When asked if he expected to get away in a few days, he replied May be but I am ready to stay until the other tariff bills are passed

**A Strong Message Probable**

There continues to be much speculation on all sides as to the probable fate of the tariff bill when it reaches the president The most authentic information indicates that he will sign the bill, but will accompany this action with a message to the house which will be mighty interesting reading, especially to those who have thwarted and defeated tariff reform within the Democratic lines

The president does not mean that the tariff issue shall be relegated to the background, and the financial questions including free silver, shall come to the front It is alleged that the message will be far more pronounced than his letter to Chairman Wilson

**Motormen on Strike**

SAN ANTONIO, Tex, Aug 16—A strike of motormen on all lines of the San Antonio street railway was inaugurated last night The strike is for higher pay and the discharge of boycotted conductors Twenty seven miles of road are tied up

**Costa Rica Stayed Out.**

MANAGUA Nicaragua Aug 16—A protocol has been signed uniting Guatemala, Nicaragua San Salvador and Honduras into one republic, to be known as the Central American republic Costa Rica declined to sign the protocol

**A Legal Light For Congress.**

PINE BLUFF, Ark Aug 16—Judge John S Little of Greenwood was nominated for congress for the unexpired term of C R Breckinridge, and also for the new term beginning next March

**Hart's Body Found.**

HARTFORD Aug 16—The body of the missing painter, Lewis G Hart, was found in the Connecticut river at South Glastonbury last evening He fell overboard from a steamer Sunday night

**A Gotham Blaze.**

NEW YORK, Aug 16—Fire, which caused a loss of about $250,000, broke out in the building occupied by R. C. Williams & Co., wholesale grocers. The cause of the fire is not known.

**Reunion of Veterans**

AMESBURY, Mass, Aug 16—Grand Army posts of northern Massachusetts held a reunion here yesterday—22 posts were represented. Many department officers were present.

MOSQUITOES DON'T BITE —THEY BORE,

and do so in more senses than one; but the itching and annoyance which they cause is at once relieved by an application of Pain-Killer For this use alone a bottle is worth ten times its cost But

Pain-Killer

cures all kinds of bites and stings, all sorts of cuts and bruises all forms of cramps and colic all pain. A bottle should be in every home, every trunk, every grip sack It is always ready always reliable. It means comfort for everybody, for one thing is certain, Pain-Killer kills pain Sold everywhere. 25c and 50c per bottle Bottles now contain double the quantity, without increase in price

Prepared only by
PERRY DAVIS & SON,
Providence, R. I.

## LOWELL "VET" FIREMEN

**Should Enter a Vigorous Protest to the Double Brake Machines in the Coming Contest**

In seconding his own suggestion that the test on the "Old Vets" between the Burkes and Mathews should be upon the number of gallons drafted per meter, E Garfield Baker says this ought to be the way the big veteran firemen's tournaments should be carried out There muscle, sinew and energy would count, and not a lucky flaw of wind to carry the water a further distance than the stream actually went

The Lowell veterans are going to the big tournament in Pawtucket early in September, and so the following item in substance from the Providence Journal will be read with interest No objection has been made to the double brake machine, the Volunteer winner of so many contests As the case stands at present the machine will be allowed to compete, and the only thing that can be done will be to file a protest which, if allowed by the judges will prevent the company from receiving any prize money, should they be fortunate enough to win the money One of the most prominent men in the association, who is opposed to the double brakes, admits that they are right, but if the machine should ever compete against his company he would file a protest with the hope of having a set of judges similar to those who served at Providence, July 4, who would allow the protest and bar the company out

In addition to the above it might also be stated that captains of several sidestroke machines who in an informal manner discussed the Volunteer's shut out at Providence declined to fit their machines with upper brakes for use on the annual field day, and it is believed that the Volunteer will be the only tub to go into the race with men on her deck

**Bookings for a Sea Trip.**

The following Lowell people leave Boston Saturday, for England and Ireland on the steamer Scythia, Mr Henry Jackson, Mrs Mary Parr, Annie Hardy, Jennie McKim, Mary Walsh, Kate Sheridan Annie Finlay, Jessie Harrap, Jeannette Harrap, Kate Teague, Edward B Teague, Maggie Lennon, Benjamin Bruce, Mrs John Costello, Mary E Costello John M Downie, Norah Reagan Charles D Buntell, Issac Dalton, William Dalton Joseph Birtwell, Robert Keenan, J W Cyrus, Thomas Warren, and Patrick McLaughlin, all booked through Murphy's steamship agency

Cut Prices..

Hires' Root Beer, 15c. bottle.
Allen's " " 15c. "
Knapp's " " 15c. "
Williams " " 15c. "
Kohler's " " 8c. "
Ex Wild Cherry Beverage, 8 and 15c bottle
Ginger Ale Extract, 15c bottle.
Best Lime Juice, 20c bottle
Lemonade, Orange Phosphate and Strawberry Sherbert, 20c. bottle.
All new goods and strictly pure.

FARLEY'S :. CASH :. GROCERY,
New No. 140 Gorham St.

IF THE WAR

Between China and Japan should continue, Mattings will be very expensive another year, better buy now while the price is below cost. Mattings for 8½c up We carry a fine line of Carpets and Oil Cloths at bottom prices. We will sell you a fine Antique Bedroom Set complete for $18, a Sideboard Cabinet Bed for $30, worth $35; a fine Chiffonier Cabinet Bed for $18, worth $22. We will furnish your house, complete, lower than any concern in the city. Just try us.

J. J. GAYNOR & CO.,
New Number. 85 Prescott Street.

FOR SUNDAY DINNER

YOU CAN GET A

Leg Southdown Mutton at 10c. per lb.
or a Choice Rib of Beef Roast
at 10c. per lb., at

WALSH'S UNION MARKET, Middlesex St Foot of South St

CARPET REMNANTS.

We have a large stock of Carpet Remnants and Samples which we are selling very cheap. Just the thing for Rugs and Mats. Goods that usually sell for 65c. per yard, you can buy from us for 25c. per yard; 85c. goods for 50c.; $1.25 goods for 65c.

Remnants large enough for a good sized carpet we can sell you for half price. Bring the measure of your room and you can get a carpet very cheap. We can furnish you anything you need in the furniture or carpet line at bottom prices. Our stock is one of the largest and best selected in Lowell. We guarantee our goods first class and our prices the lowest. We are here to stay and when you want anything in our line come to

Cookin Bros., NO. 66 PRESCOTT ST.

NEWSPAPERARCHIVE®

# SPINNERS STRIKE

## Ten Thousand Operatives of New Bedford.

### VOTE TO STRIKE AGAINST A CUT DOWN.

### Manufacturers Given Till Monday to Recede.

NEW BEDFORD, Mass., Aug. 16.—The Spinners' union of this city voted last night to institute a general strike Monday morning unless the manufacturers recede from their determination to reduce the wages. Nearly 400 spinners were present at the meeting, which lasted about two hours. During that period the wage question was discussed in all its phases.

The sentiment of the various opinions expressed was—that in view of the change in the business situation since manufacturers gave notice of the reduction, owing to the passage of the tariff bill—that a reduction in wages was unnecessary; in fact, some thought circumstances warranted an increase, if anything.

Conservative members endeavored to have definite action postponed for a few days in hopes that a change would take place in the situation, but the operatives refused to listen to the suggestion, and demanded a ballot. Determination characterized every action of the meeting, and when a vote was taken it was found to be unanimous. It was also voted not to touch a dollar of the union funds for one month after the strike begins, a fact which testifies to the determination of the men.

**To Win the Struggle.**

The treatment accorded the operatives in not discussing the proposed reduction with them before putting it into effect, had a strong effect on the men, and, as if in reciprocation, they rejected a proposition to have a committee wait on the manufacturers.

The strike is destined to be the greatest in the history of the city, as it closes down every mill and affects almost 20,000 people. The union is in splendid condition for a prolonged fight, as all the men belong to the union and the treasury is full.

After the meeting, Secretary Ross said that if the strike takes place on Monday, as it surely will, unless concessions are made by the manufacturers,

**It Will Last All Winter,**

as the men who are about to enter upon it weighed the results well before deciding what to do. He also blamed the manufacturers for the hostile spirit they displayed in not endeavoring to compromise affairs before launching forth their manifesto. He expressed a hope that before it was too late they would try to reconcile the difficulty by seeking a conference with the men.

In view of the action taken by the local union the Fall River spinners, it is understood, will work on the reduction and support the local strikers. The effect of the strike can be conceived from the following figures: It will silence 1,078,300 spindles, including 16,900 looms, and will affect 13 mills, having a weekly payroll of $78,000 and employing 10,000 operatives.

**"Coterie" Denounced.**

INDIANAPOLIS, Aug. 16.—The following ticket was nominated by the state Democratic convention: Judge, supreme court, First district, G. F. Reinhard; Fourth district, J. S. Daily; secretary of state, W. R. Meyers; auditor of state, J. T. Fanning; treasurer of state, Morgan Chandler; attorney general, G. M. Griffith; clerk of supreme court, C. W. Wellman, superintendent of puplic Instruction, Charles Thomas. The platform denounces "robbery fostered by the McKinley tariff and praises Cleveland for his stand on the tariff." The plank referring to "coterie" of United States senators masquerading as Democrats caused pandemonium, and cries of "Name them," and the names of Brice, Gorman and Smith were cried out in derisive tones all over the great hall. The anti-A. P. A. plank called forth loud cheers.

**Policeman Arrested.**

SPRINGFIELD, Mass., Aug. 16.—People here last night enjoyed the spectacle of the captain of the police force leading a drunken policeman through the street to the police station. The latter was Dayton W. Robinson. At the station the policeman was made to take off his uniform and go home. It is expected that Robinson will resign.

**Goods Were Out of Sight.**

PROVIDENCE, Aug. 16.—Writs will probably be issued for the arrest of Isaac Marks, a shoe dealer who recently failed, on the charge of attempting to defraud his creditors by concealing goods valued at $3000 where they could not be found by the assignee.

**Town In Holiday Attire.**

BUCKSPORT, Me., Aug. 16.—Veterans of the Sixteenth Maine regiment are holding their 19th annual reunion here. The town is given over to the entertainment of visitors, and flags, banners, garlands and streamers were floating from every house and shop.

**A "Rumor" Only.**

YOKOHOMA, Aug. 16.—A rumor has reached here of an important naval engagement between Japanese and Chinese fleets off Wei-Hai-Wei on Aug. 10. Seven Chinese vessels belonging to the northern squadron were sunk, according to the report.

**Wiped Out by a Storm.**

CHATTANOOGA, Aug. 16.—The village of New England City, 20 miles distant, was nearly wiped out of existence by a severe hail and wind storm yesterday. The damage to property was up into the thousands of dollars, but no lives were lost.

**A Victory For Packers.**

OMAHA, Aug. 16.—The South Omaha Packing house employes' strike is off. After holding out three weeks, the men lose all, and are now trying to get back on the old terms. The troops left today, as all the trouble is over.

**Valuation of Barnstable.**

BARNSTABLE, Mass., Aug. 16.—The assessors' valuation of the town of Barnstable is as follows: Personal property, $1,179,-755; real estate, $2,492,130; total, $3,671,885; rate of taxation, $11 on $1000.

**"Regulars" Claim 65,000.**

NEW YORK, Aug. 16.—The regular Republican organization of the city last night opened their books in each of the 1142 election districts for enrollment. The regulars have 65,000 persons enrolled according to their own figures, while Mulholland claims 97,000.

T. W. BOLTON, 139 Market Street, Gates' Block,
Saddle and Harness Maker,
Fine Repairing at the Lowest Rates

### COMMISSION AT WORK.

**Howard and Sovereign Favor Government Control of Railroads.**

CHICAGO, Aug. 16.—The strike commission appointed by President Cleveland to investigate the Pullman and railroad strike began its work yesterday. The sessions were held in the government building, in a courtroom, and attracted many spectators.

After the preliminary work, Vice President S. W. H. Howard of the American Railway union was called as the first witness. Mr. Howard began his statement by expressing the hope that the commission would use every effort to get to the bottom of the matter under consideration. Commissioner Kernan assured him that the investigation would be thorough, and asked the witness numerous questions as to his past and present occupations and the nature of his official position in the American Railway union.

"Have you any plans by which these troubles can be averted?" asked Mr. Kernan.

After long deliberation, Mr. Howard replied: "I believe the only solution is in the government ownership of railroads."

General Master Workman Sovereign of the Knights of Labor, who is also a member of the American Railway union, testified that the Knights of Labor refused to patronize the Pullman company, and used what persuasive powers they could in getting others to act in the same manner.

They also suggested that a general strike be instituted throughout the country, but the other industrial unions would not strike. No violence was allowed by the Knights of Labor. He knew the cars in Chicago were fired by United States deputy marshals. He said he believed in government ownership of railroads.

### TELEGRAPHIC BREVITIES.

Thieves stole trolley wires at Attleboro, Mass.

The Cambridge (Mass.) tax rate will be $15.80.

A business block was burned at Belleville, Ont.

Photographs have been taken 500 feet under water.

Peruvian rebels seem to be winning the most victories.

Coal miners returned to work at Birmingham, Ala.

Attleboro, Mass., will have a new system of sewerage.

The engines of a first-class man-of-war cost about $700,000.

Freight men were robbed by masked men at Whiting, Ind.

Ex-Mayor George Stevens of Cambridge, Mass., is dead.

A Chicago saloon keeper was shot fatally by one of three robbers.

The California green and canned fruit supply is over-abundant.

George G. Crocker was chosen chairman of the Boston subway commission.

Professor Langley of Washington has received the degree of D. C. L. from Oxford.

An invention has been found to enable miners to exist after an explosion of firedamp.

The United States cruiser Charleston has been ordered to Yokohama with despatches.

Joseph T. Bailey, president of the Boylston bank, Boston, died at North Scituate, Mass.

Kaffirs in the Transvaal have murdered Boer farmers by scores, and are now besieging Agatha.

Shanghai boasts of the largest mission press in the world. The press has fonts for printing in many languages, and every year sends out more than 85,000,000 pages.

A cattle man named James Kearns, who had his throat torn by an ugly steer, underwent a delicate operation at the Boston Emergency hospital and will probably live.

**The Bryant Centennial Celebration.**

CUMMINGTON, Mass., Aug. 16.—The celebration of the 100th anniversary of the birth of William Cullen Bryant began at 10 o'clock today by an address of welcome by Lorenzo H. Tower, and the president's address by Parke Godwin, the author of Bryant's biography. A memorial address by Edwin R. Brown was delivered, and addresses were given by John Bigelow, Charles Dudley Warner, Julia Ward Howe, Charles E. Norton, Rev. J. W. Chadwick, George W. Cable, President G. S. Hall and others. The Bryant homestead here is filled up with guests.

**Famous Architect Dead.**

BEVERLY, Mass. Aug. 16.—Arthur Rotch, the eminent architect, died at his summer home on Bay View avenue yesterday afternoon of pleurisy. As an architect Mr. Rotch obtained great renown, his skill in designing exterior and interior decorations being unexcelled in this country. He was also interested in painting, and some of his pictures are hung in prominent galleries.

**Someone Found a Torpedo.**

ATHENS, Aug. 16.—The explosion in the Jewish quarter at Corfu, by which seven persons were killed, was caused by a torpedo which was found on the shore. The explosive was probably lost from a vessel of the British fleet.

**His Life at Stake.**

BOSTON, Aug. 16.—Henry Kane was yesterday placed on trial in the superior criminal court charged with causing the death of Daniel Connolly on July 25. The trial will probably be a long one.

**Barrister Will Edit It.**

LONDON, Aug. 16.—Beresford-Hope has sold The Saturday Review to L. H. Edmunds, a barrister, who will edit it himself.

**Commonwealth of Massachusetts.**

MIDDLESEX, ss.

PROBATE COURT.

To the heirs at law, next of kin, creditors, and all other persons interested in the estate of Cate Kerby, late of Lowell, in said county, deceased, intestate.

WHEREAS, a petition has been presented to said court to grant a letter of administration on the estate of said deceased to John Driscoll of Lowell in said county, or to some other suitable person.

You are hereby cited to appear at a probate court to be held at Cambridge in said county of Middlesex, on the fourth day of September, A. D., 1894, at nine o'clock in the forenoon, to show cause, if any you have, why the same should not be granted.

And said petitioner is hereby directed to give public notice thereof, by publishing this citation once in each week, for three successive weeks, in the LOWELL DAILY SUN, a newspaper published in Lowell, the last publication to be one day at least before said court.

Witness, Charles J. McIntire, Esquire, Judge of said court, this eighth day of August, in the year one thousand eight hundred and ninety-four.

S. H. FOLSOM, Register.

E. R. DONOVAN, Office: 85 Gorham Street,
Constable and Auctioneer.

EDWARD CAWLEY, Office, 131 Central Street.
Wholesale and Retail Dealer in Coal
of all kinds. Also dealer in Wood, Lime, and Cement. Agent for the celebrated Portland drain and sewer pipe. Elevator, Rogers-Street Bridge.

FRANCIS W. QUA, No. 2 Barristers' Hall,
Attorney and Counsellor at Law.

OFFICE TO LET—In THE SUN building. A nice location for a doctor or light professional business. Inquire at THE SUN office.

Special Bargains In Puddings

may seem queer, but when you realize what a variety of toothsome, and nutritious dishes can be made from

SEA MOSS FARINE,

such as puddings, blanc mange, ice cream, custard, etc., at a cost of only

A CENT AND A HALF

for the Farine used, it does not seem so queer. Don't think because the package looks small you do not get enough for your money. Corn starch, farina, etc., retailing for 10c. makes only 4 quarts of blanc mange, while Sea Moss Farine, retailing for 25c. makes full 16 quarts.

See the BARGAIN?

Nervous

Are you, can't sleep, can't eat, tired, thirsty? Blood poor?

It's a tonic you want—

Hires' Rootbeer.

This sparkling, exhilarating, and refreshing drink, while being far more agreeable in bouquet and flavor than the finest wine or champagne, is at the same time unlike them, being free from alcohol.

A temperance drink for temperance people, delicious and wholesome as well. Purifies the blood, tickles the palate. Package makes five gallons. Ask your storekeeper for it.

Take no substitutes.

Send 2-cent stamp to Chas. E. Hires Co., Philadelphia, for beautiful picture cards.

NOTRE DAME ACADEMY.
LOWELL, MASS.
Boarding and Day School for Young Ladies
ESTABLISHED 1852. --- CHARTERED 1865.
This school continues the careful training and thorough instruction in every department for which it has hitherto been so favorably known. For particulars address: The Superior.

JAMES MEEK,
HAY, GRAIN AND POULTRY FOOD.
Little Stone Mill foot of Anne St.
LOWEST PRICES. TELEPHONE 55-5.

Do You Go To Lawrence?
If So, Call At
THE HOTEL BRUNSWICK,
Which now has the Finest Dining Rooms in the city. They have been recently renovated. The Cuisine is Unsurpassed

What would Lowell be without the spindle? The city is known the world over as "The Spindle City."
The Spindle Cigar
is made by HENRY FLOOD: best smoke in town.

WATSON BAKERY
Every evening at 5 o'clock Hot Tea Rolls and Cream Bread, also all kinds of Cake and Pastry. Only the best stock used in the manufacture of our goods. Parties supplied at short notice at
Nos. 24 to 30 CHARLES STREET.
Peter Watson, Prop.

Are You Ready for Hot Weather?
Prepare by buying a good Oil Stove or Refrigerator. Perhaps you need a Baby Carriage. These can be had at bargain prices at
VICTOR PIHL'S,
CORNER CENTRAL AND NORTH STS

Teacher of Music.
Miss Ethel O'Hehir is now forming classes for Piano and Organ. For further particulars call at
COR. LANE AND HORN STS. (No. 68.)
N. B.—Would accept position as organist at reasonable terms.

WM. F. COURTNEY, 13 and 14 Mansur Block
Attorney at Law.

McCARTIN'S BAKERY, 107 Gorham Street.
Domestic Bread, Cake and Pastry.
Orders for Wedding Cake promptly filled. Beans received for baking.

Now We Have It At The Top!
Mont Blanc Flour.
It will always suit. We guarantee every bbl.
$4.75 per Bbl. 65c. Bag.
THE BOSTON BRANCH GROCERY
Old No. 199 Middlesex St. New No. 455.
Opp. Northern Depot. Telephone 574-3, Brass Signs.
CALEB L. SMITH..............Proprietor

A. E. O'HEIR & CO.
DEALERS IN
Furniture, Carpets
Mirrors, Ranges,
Refrigerators, Tin
Ware, Crockery.
New and Second Hand.
CASH OR INSTALMENTS.

A. E. O'HEIR & CO.,
AUCTIONEERS.
As Good as Any of Them.
Better Than Most of Them.
Charge Less Than Any of Them.
N. B.—Auction Sales conducted in all parts of the city or state.
Nos. 14, 16, 18 Merrimack Street.
(Opposite Post Office.)
A. E. O'HEIR & CO.,

### Boston and Maine Railroad.

**Summer Arrangement.**

WESTERN DIVISION

Commencing July 1, 1894.

TRAINS LEAVE CENTRAL STREET DEPOT, LOWELL.

**For Boston**, at 6.50, 8.15, 9.25, 10.50 a. m.; 12.15, 12.45, 2.30, 3.15, 4.10, 5.10, 6.20, 7.00, 9.25 p. m. SUNDAYS, 7.30, 8.15 a. m., 12.05, 4.15, 5.35, 8.50, p. m.

**For Lawrence**, 8.30, 9.25, 10.50 a. m.; 12.15, 2.30, 3.25, 4.10, 5.10, 6.20, 7.00, 9.25 (11.21 Wednesdays and Saturdays only) p.m. SUNDAYS, 8.20 a. m., 12.05, 5.35, 7.50 p. m.

**For Haverhill**, 8.30, 9.25 a. m.; 12.15, 2.30, 3.40, 4.10, 5.10, 6.20, 7.00, 9.25, (11.25 Wednesdays and Saturdays only) p. m. SUNDAYS, 8.20 a. m., 12.05, 5.35, 7.50 p. m.

**For Salem and Lynn**, 12.15, 5.10 p. m.

**For Newburyport and Amesbury**, 12.15, 2.30, 3.40, 4.10, 6.20 p. m.

**For Exeter, and Dover**, 8.30 a. m.; 12.15, 3.40, 4.10, 5.10, p. m. SUNDAYS, 5.35 p.m.

**For Rochester** and Alton Bay, 8.30 a. m.; 12.15, 4.10 p. m.

**For Somersworth, N.H., Salmon Falls**, Saco and Portland 8.30 a.m.; 12.15, 3.40, 4.10, 5.10 p. m. SUNDAYS, 5.35 p.m.

**For Augusta**, Bath, Lewiston, 8.30 a. m.; 12.15, 4.10, 5.10 p. m. SUNDAYS, 5.35 p. m.

**For Bangor**; Belfast, Waterville, Skowhegan, Rockland, 8.30 a. m., 12.15, 5.10 p.m. SUNDAYS, 5.35 p. m.

**For St. John N. B., Halifax, N. S.**, Montreal, and Quebec, 8.30 a. m., 5.10 p. m. (5.10 does not run Saturdays); SUNDAY, 5.35 p. m.

**For Eastport** and St John's (per steamer), on Wednesdays and Saturdays at 12.15 p. m.

For Castine, Deer Island, Sedgwick and Bar Harbor, Jonesport and Machiasport (via steamer Frank Jones of Rockland), Mondays, Wednesdays and Fridays at 5.10 p. m.

**Southern Division.**

On and After July 1, 1894, Trains Leave Merrimack Street Depot, Lowell, as Follows:—

**For Boston**—5.45, 6.30, ¶6.50, *7.45, *8.50, ¶9.00, *9.40, 11.00 a. m.; 1.40, 2.10, ¶3.00, 4.30, ¶5.40, p. m. SUNDAYS, 8.45, a. m.

**Trains leave Middlesex Street, Lowell as follows:**

**For Boston.**—5.48, 6.34, ¶6.53, §7.01, §7.18, §7.27, *7.48, *8.57, 9.13, *9.50, 11.03, 11.44 a. m., *12.17, 1.43, 3.03, ¶3.03, 4.00, 4.10, 4.33, *5.21, *5.43, 6.28, 7.47, 8.46 p. m. SUNDAYS, *7.15, 7.27, 8.45, *9.16 a. m.; §1.25, §6.03 p. m.

**For Woburn**, §1.01, 7.45, 11.00 a.m.; 1.40, 4.30, 8.40 p. m. SUNDAYS, 8.45 a. m., §12.6, 6.03, p.m.

*Express. §Northern Depot only. ¶Via Bedford.

**For Lawrence**—6.30, 10.00, 2.10, 4.15, 5.50 p. m.

**For Salem** and Way Stations—§7.38 a. m.; 1.25, 2.50 p. m. Via South Lawrence 6.30 a. m.

Time below is from Middlesex street station.

**For Ayer Junction** and Way Stations—7.15 a. m.; 12.05, 5.04 and 5.47 p. m. SUNDAYS 2.15 p. m.

**For Amherst, Milford and Wilton**—9.14 a. m.; 12.57, 3.53, 5.4_ p. m. SUNDAYS 2 p. m.

**For Greenfield, Peterboro', Bennington, Hillsboro' and Keene**—9.14 a. m. and 3.43 p. m.

**For Nashua**, Manchester and Concord 7.57, 8.14, 9.45, 10.15 a.m.; 12.11, 12.57, 1.44, 2.50, 3.53, 5.42, 6.21, 8.13, 8.43 p.m. SUNDAYS 10.02 a.m. (to Nashua only), 2.00, 6.09, 8.13, 8.43 p. m.

**For Penacook**, Franklin, Lebanon and White River Junction—9.45 a. m.; 12.11, 1.41, 5.42, §8.13 p. m.

**For Warner**, Bradford, Sunapee, Newport, (N. H.), Claremont and Claremont Junction—9.45 a.m.; 1.44 p. m.

**For St. Johnsbury** and Lyndonville via Wells River—9.45 a.m.; 1.56 and 18.43, p.m.

**For Montpelier**, Montreal, Essex Junction, Burlington and St. Albans, via Central Vermont line—9.45 a. m.; 12.11, 18.13 p. m.

**For Montreal** and Quebec, via Montreal and Boston Air Line—9.45 a. m.; 18.43 p. m.

**Quebec Express** via White River Junction—1.63, 8.13, p. m., daily except Sunday.

§Daily for Montreal.

**D. J. FLANDERS, Gen. Passenger and Ticket Agent.**

**H. C. TAFT, Gen. Ag't. Lowell.**

JAMES H. CARMICHAEL, No. 97 Central Street,
Counsellor at Law and Notary Public

FISHER H. PEARSON, Room 44 P. O. Block,
Attorney and Counsellor at Law.

JAMES A. CAWLEY, Moore Street
COAL.
Telephone for Summer Prices. All orders promptly delivered. (Late of firm of Cawley Bros)

THE REAL PEOPLE

Are with us for they see the easy way that they can save money. We have no time to go off on a vacation, but we can fix you so that you can go off. Here is another lot of Plums to pick from:

300 pairs of Ladies' Russet Laced Boots, every pair warranted, regular price $2.50, our price $1.28.
Ladies' Black Oxfords, patent tips, all sizes, usual price 75c, our price 50c.
Job lot of Ladies' Black and Colored Oxford, regular price $1.25, our price 75c.
Misses' and Children's Oxford Ties, 45c.
Children's Russet Boots, our own make, 40c.
50 pairs of Low Bicycle Shoes, former price $1.50, our price $1.
Job lot of Women's Button Boots, 25c.; also a job lot of Ladies' Serge Lace Shoes, former price 75c., our price 45c.

These are simply a sample of the hundreds of bargains offered. If you do not believe I have them, call and see. Dollars are scarce nowadays, and only by saving the pennies can our merchants keep alive. When you want anything in Footwear call on

WILLIAM WADE,
23 MERRIMACK STREET,
Two Doors Below the Post Office.

WE ARE BOUND TO CLOSE OUT ALL OUR

Ladies' Hot Weather Midsummer Shirt Waists,

Duck Suits, Storm Serge Suits, Infants' Bonnets, Dresses and Cloaks During This Month.

It has always been a rule of this house to close out all Odds and Ends each season, showing a clean, fresh, new stock at the beginning of the next season. August is the month for warm weather goods at almost your own price. We have a few more of the Chenille Stand and Table Covers yet to come from the maker, and we expect to put them on sale on MONDAY NEXT. DO NOT MISS THIS LAST CHANCE.

SPECIAL NOTICE.

We have had made up for us from extra good Garter Elastic Web, with an extra nice pair of Garters. These were intended to retail at from 25 cents to 50 cents a pair, but we shall sell about 50 gross of them at a special price, viz.: 10 cents a pair for any color. Colors are yellow, cardinal, lavendar, pink, blue, black and white. See them sure.

Cook, Taylor & Co.,
231, 233, 235, and 237 Central Street.

A. G. Pollard & Co.,

GREAT SPECIAL SEMI-ANNUAL SALE OF SLIGHTLY

Imperfect Bedspreads.

We have received direct from the manufacturers 18 cases Slightly Damaged Bedspreads, being the six months' accumulation of all the different grades and designs made at one of the largest and most popular New England mills, and shall offer them at the following very low prices: 62c quality for 49c, 90c quality for 69c, $1 quality for 79c, $1.25 quality for 89c, $1.50 quality for 93c, $2 quality for $1.29, $2.50 quality for $1.49, $3 quality for $1.79, $4 quality for $2.29.

In many instances the imperfections are very slight, and at the prices we name are not only splendid value but are a great bargain.

They are displayed in our Palmer Street Windows, and are on sale in our Basement Department. We would advise that all Hotel Keepers, Boarding House Keepers and everybody should anticipate their wants and call as early as possible on

A. G. POLLARD & CO.,
Merrimack, Palmer, and Middle Streets.

FAY BROS. & HOSFORD, Nos. 333 to 345 Central St
Fine Carriages, Sleighs, etc.,
Repairing at Reasonable Rates.

J. J. GALLAGHER, 360 Merrimack Street.
Depot Cigar Store.
All the leading brands of Cigars and Tobacco.

CHARLES H. FROST, 78 Central Street
Dealer in Watches, Diamonds, Jewelry,
Musical Instruments, Violin, Guitar and Banjo Strings, Ammunition, Fire-arms, etc. Fine Watch repairing.

P. H. HEELON, 557 and 559 Gorham St.
Boarding, Hack and Livery Stable.

WM. E. LIVINGSTON,
DEALER IN
Coal, Wood, Lime,
CEMENT, SAND, GRAVEL,
HAIR, KAOLIN, PLASTER,
BRICKS, FERTILIZERS.
Straw, Hay Grain, Flour
&c., &c.
NO. 15 THORNDIKE STREET,
Branch office, 40 Merrimack street,—Calderwood's cigar store.

DR. KELLEY
SURGEON DENTIST
161 CENTRAL ST

CLEVELAND WHEELS.
Callahan & Sanborn
Merrimack Square, Bridge St.

MULLIN & WINSLOW,
Dealers in
COAL
At Summer Prices
1018 Gorham Street.
Telephone 21-6.

Arthur M. Bertrand,
(Successor to F. W. Sargent,)
MERCHANT TAILOR.
FINE TAILORING A SPECIALTY.
24 Middle Street, Lowell, Mass.
Dress Suits to Let.

J. M. KINGSBURY, No. 323 Bridge Street,
Meats and Provisions.
(Successor to Strout & Kingsbury.)

WANT COLUMN

Advertisements inserted under this head for ONE CENT A WORD, first insertion; subsequent insertions HALF PRICE.

WHEN SICK—call at the Lowell Medical and Surgical Institute, 20 Prescott street.

AGENTS WANTED, or salesmen desiring side line, to take orders by sample; staple seller, easily carried. We pay expenses and salary or commission and furnish samples on application. Address Lock Box 125, New York city.

WANTED—A first class registered pharmacist. Inquire of J. H. Collins, 12 and 14 Cabot street.

FOR SALE—cottage of 6 rooms and pantry near Salem street, sewer connections, good lot of land, price $1800. Fish & Plummer, 137 Central street.

FOR SALE—In Belvidere, cottage house of 7 rooms, large lot of land. This is a bargain. Price $1400. G. L. Hubbard, 17 Merrimack street.

GET YOUR SUMMER CLOTHES cleansed at the Merrimack Steam Dyeing and Cleansing house. Clothing dyed, cleansed and repaired at short notice, 477 Merrimack street, F.P. Law, proprietor.

OLD PAPERS, just the thing to put under carpets, 5 cents a hundred at this office.

PANTS PRESSED—10 CENTS per pair at Baldwin's, 404 Merrimack street, opp. Tremont.

FOR SALE—In Centralville, good cottage house of 7 rooms, pantry and bath rooms. Furnace in cellar. Good large barn and carriage house, and 6000 feet of land. Price $2300 on easy terms. G. L. Hubbard, 17 Merrimack street.

CUT PRICES—On Repairing, Sponging and Pressing Gentlemen's Clothing at BALDWIN'S, 404 Merrimack street.

FOR SALE—A fruit, confectionery, tobacco and cigar store on one of the principal business streets in this city. Excellent location for business. Price, $525. Fish & Plummer, 137 Central street.

FURNISHED AND UNFURNISHED—Rooms to let at 40 Bridge street.

FOR SALE.—A 4-tenement block. Store in one, rents for $28 per month, built but a few years, 2740 feet of land, near center of the city and one of the best pieces of property on our list for investment, price $2500. Fish & Plummer, 137 Central street.

FOR SALE—Good tenement house, good barn, a lot of fruit, 8000 feet of land, always rented. Price very low and on easy terms. G. L. Hubbard, 17 Merrimack street.

FOR SALE—A good farm of 50 acres with good buildings, 6 miles from Lowell. Price $2000.

DO YOU WANT any old papers to put under carpets? We have them for 5 cents a hundred at this office.

FOR SALE—On Lakeview avenue, cottage house, good lot of land. Price $950. G. L. Hubbard, 17 Merrimack street.

FOR SALE.—A 2-story 2-tenement house, few steps from Hamilton and Appleton corporations, will rent for $25 per month, a rare opportunity for investment, price $2800. Fish & Plummer, 137 Central street.

FOR SALE—A nice cottage house of 7 rooms and shed all in best of condition, gas, cemented cellar, sewer connections, concrete walks, good lot of land room for stable, situated in one of the best locations in the Highlands. Few steps from Coral street—Price $1950. Fish & Plummer, 137 Central street.

FOR SALE—City and country property of all kinds, and all prices, and all conditions, to suit everyone who wants to buy. We have boarding and lodging houses of all kinds and just what you want. Money to loan on all kinds of property. G. L. Hubbard, 17 Merrimack street, Courier building.

VARIETY STORES use old papers for wrapping purposes. We sell them at this office for 5 cents a hundred.

FOR SALE.—A small farm seven miles from Lowell, one-half mile from the depot, near the school, one acre of blackberries, one quarter of an acre of strawberries, seventy-five apple trees, twenty pear trees, one and a half acres with three acres of planted. Rare bargain. For further particulars see C. W. Pinkham, 65 Merrimack street. Come quick or you will lose this chance.—200 acres of a farm, with a 20 room house; would make a fine summer boarding house. Cuts 50 tons of hay, plenty of fruit, one and a half miles from the depot, and ($1150) eleven hundred and fifty dollars will capture this place. Inquire of C. W. Pinkham, 65 Merrimack street.

J. L. NUDD at 64 Central Street, does all kinds of Fine ENGRAVING. ENGRAVING. On Badges, Door Plates and Jewelry, has Seven years' experience, Monogram Work A SPECIALTY

A Dream of Beauty.

Bewitching, Entrancing, Enravishing, Captivating, Fascinating Empyrean

"Living Pictures,"

The Sensation of the Year.

The pictures now shown at the Lakeview Theatre are conceded by all to be the most beautiful, the most chaste, the most instructive of any presented in this country. New pictures are added each week. They are

Clean, Modest, Chaste, Refined, Demure, Elevated.

This week the musical opera.

BILLEE TAYLOR,

Will be presented with new scenery, new costumes.

$40.00 PER WEEK FOR WILLING WORKERS

of either sex, any age, in any part of the country, at the employment which we furnish. You need not be away from home over night. You can give your whole time to the work, or only your spare moments. As capital is not required you run no risk. We supply you with all that is needed. It will cost you nothing to try the business. Any one can do the work. Beginners make money from the start. Failure is unknown with our workers. Every hour you labor you can easily make a dollar. No one who is willing to work fails to make more money every day than can be made in three days at any ordinary employment. Send for free book containing the fullest information.

H. HALLETT & CO.,
Box 880,
PORTLAND, MAINE.

JOHN W. McEVOY, 137 Central St., Opp. American House
Attorney and Counsellor at Law.

LOTHROP & CUNNINGHAM, 182 Merrimack Street,
Photographers.
Crayons, Pastels and Water Colors a specialty. All work Guaranteed.

# THE LOWELL DAILY SUN.

VOL. XXIII. NO. 65. LOWELL, MASS., THURSDAY, AUGUST 16, 1894. PRICE ONE CENT.


## THIRD EDITION

# 6 O'CLOCK

☞THE SUN is the only paper in Lowell receiving The Associated Press, cable and telegraphic despatches. Most of the news items in this issue can be found in the other local papers tomorrow, if you are willing to wait till then.

## SATANITA WON.

VIGILANT BROUGHT UP IN THIRD POSITION TO-DAY.

**There Seemed to Be a Clubtopsail Breeze and a Good Course For a Big Cup.**

By Associated Press to THE SUN.

RYDE, Isle of Wight, Aug. 16.—The third day's racing in the royal Victoria regatta was opened this morning by the race for the Ryde town cup, valued at $500, with the Vigilant, Satanita and Britannia competing.

The course was from a stake boat off the Ryde pier, round the Nab lightship, back and around the Spit fort to a mark boat off Cowes, and thence back to the Ryde stake boat, twice around, total distance 30 miles.

The weather was cloudy at the start, and there was a light north-northwest wind which was gradually freshening.

The Satanita led in crossing the line and held the lead for the first round, the Vigilant however twice overhauling and passing the Britannia yet being blanketed and set back finally at the first round.

The Satanita was the winner in the race defeating the Britannia by 5 min. 44 sec. and the Vigilant by 7 min. 11 sec., not counting time allowance.

### FETE OF DEATH.

**Fashionable Gathering of Ladies and Fabulous Prices Charged for Seats at Santo's Execution.**

By Associated Press to THE SUN.

LYONS, Aug. 16—At the Santo guillotining this morning the windows of neighboring houses sold at fabulous prices to society belles in fashionable costumes. The tragic affair was like a great fete, everybody seeming to enjoy it like a holiday.

### PERSONAL.

Master Joseph O'Dwyer, the young violinist, started on a two weeks vacation today to be spent at Bradford and vicinity.

A. G. Thompson is laid up with illness at his home on Ash street.

Miss Watson of the high school is at Kennebunkport.

Among the new visitors at Old Orchard and vicinity are Mr. and Mrs. A. E. Bagshaw, Miss McCoy, Miss Annie McDonald and Mr. and Mrs. Eugene Russell.

Commander Albert C. Blaisdell of the Mass. dept. Sons of Veterans, will leave tomorrow to attend the 13th national convention of the Sons of Veterans at Davenport, Ia.

Arthur G. Pollard, who is captain general of the hosts in the Massachusetts Grand Royal Arch Chapter of Masons, will be a member of the delegation of Grand Royal Arch Chapter Masons to the triennial grand chapter meeting of the Royal Arch Masons of the United States, at Topeka, Kan., next week.

Mr. and Mrs. J. S. Hastings have returned from a vacation at their cottage at Onset Bay.

Misses Marie and Grace Burbeck and Miss Mamie Hogan are enjoying life at Juniper Point.

Mr. and Mrs. Albert Bartlett returned from North Hyde Park, Vt., last evening after a short vacation.

Wesley R. Rice has gone to New Hampshire for a short stay.

Mrs. J. A. Janvrin is staying at Lynn for the next two weeks.

Miss Annie Aldrich of South Loring street is visiting at Bass Point.

Mr. Isaac Blanchard is going to Wilton, N. H., for a short stay.

Keeper James McLaughlin of the police station started Wednesday for a vacation on his wheel.

Miss Nellie Penn is spending her vacation at Ipswich.

Miss Belle F. Batchelder has gone to Hampton beach.

Several friends of Warrant Officer Favor who has been ill at his cottage at Old Orchard for almost a month, called on him on Sunday. They found him able to be out and he is expected home by September 1.

Officer John Walsh and family left today for Providence where they will remain a week, after which they will rusticate in northern New York.

Mr. N. C. Carter of Sierra Madre, California, is visiting friends in this city for a few weeks.

Miss Julia A. McCue of this city is spending a few weeks at Middleton, Mass.

**Arrested for Larceny.**

Inspectors Laflamme and Allen arrested in Nashua yesterday George W. Osgood for larceny of a lot of tools from George W. Haselton. A sentence of nine years it is said has been served by Osgood for larceny of property from Francis Jewett, John Arlin and others.


## Still Lower Rates.

**ONLY $10 to Liverpool, Queenstown, London, Glasgow, Londonderry and Belfast.**

## James F. O'Donnell,

AGENT, CUNARD LINE.

**Market Street, Corner of Worthen.**



All the latest designs in fine pleasure vehicles.

Our Business Wagons are specially constructed to withstand the wear of pavements and car tracks.

We can save you money. Get our prices and look over our assortment before you purchase elsewhere.

**FAY BROS. & HOSFORD.**


# CARRIE POTTER

**Found Dead Under Suspicious Circumstances.**

MEDICAL EXAMINER IRISH TO HOLD AN AUTOPSY.

Mystery at Present Surrounds the Case.

How did Carrie E. Potter meet her death?

Such is the question which has bothered the police since yesterday afternoon when she was found lying dead in room 3 of the Harris house in which room she had been since Tuesday night..

She first came to the Harris house Monday afternoon and stopped there but a short time saying that she was waiting for a friend.

Nothing more was seen of her until Tuesday afternoon when she went again to the Harris house saying that she was waiting for a friend.

One of the domestics employed at the house had occasion to pass the room while the Potter woman was in there and she noticed her dancing a sort of skirt dance before the mirror in the parlor.

She immediately notified Clerk Hubbard that a crazy woman was in the room and he went there to find the Potter woman sitting down quite collected. She said then she had come to Boston to meet a friend named C. A. Morton (of Boston) and if the clerk didn't believe her he could look at a letter which was in her stocking.

He did not ask for it, however, but in response to a request of hers brought her some note paper on which she wrote the following note:

LOWELL, 5 o'clock.

C. A. Morton:—Shall go on to Concord. Cannot wait any longer.

C. E. POTTER.

This note the clerk took to the office to give to the unknown Morton should he come. The note was written very neatly.

The girl then called to the house girl above mentioned and asked for a drink of water. When the girl returned with the water the Potter woman told her that she was not drunk but was unwell, and asked her not to tell any one about it.

She acted very peculiarly and dozed continually.

When questioned by the house girl she said her name was Carrie E. Potter and that she was an actress, having played with "1492" and "Evangeline." She said furthermore that she had started out from Danville, Canada, and had gone from there to New York, thence to Boston and then up to Lowell to meet C. A. Morton who she said was an actor.

She left the Harris house shortly after and nothing more was heard of her until about supper time Tuesday night, when she went into the confectionery store of John Maguire on Central street. Mr. Maguire asked her what she wanted and she replied that she was a stranger without friends or money and wanted some place to stop.

**What Maguire Said.**

Mr. Maguire thought she was drunk as she acted so peculiarly, and upon questioning her she said: "I am not drunk but have been drugged."

She claimed to have spent Monday night at the American house.

She stayed at Maguire's store until 11 o'clock when he closed, dozing and some times muttering. To him she said her name was "Carrie;" that she was an actress and that Morton had disappointed her.

**Put in Room 3.**

Mr. Maguire took pity on her and upon closing up went to the Harris house and asked if they had any vacant rooms, stating that he wanted one for a homeless woman who was at the store. The clerk replied affirmatively and the woman was given room 3 on the top floor.

That was the last seen of her alive.

Yesterday morning while the chambermaid was passing the room she heard the voice of a woman from within and thought quite near, she could not tell a word that was said. She thought that the woman was raving.

In the afternoon the clerks were called on for a room by a man, and supposing that room three had been vacated and made up again, assigned it to the guest who, on going there with the porter found the door locked.

The guest was given another room and the clerks gained entrance to room three by going out on a shed and getting in through a window.

The sight which met their eyes caused them to pause in astonishment.

She was lying across the head of the bed cold in death.

**How the Woman Looked.**

The woman was found lying on the bed dressed in her underclothing. Her eyes were upturned and distended as if in pain. From her nose ran a stream of blood and this was clotted with the froth from her mouth on the left side of the face. Her neck, shoulders, and arms were almost entirely blue and her underdress was marked with blood. On the right cheek was an oval wound covered by a scab or else by clotted blood. It might have been caused by a fall while the unfortunate woman was intoxicated. She had a heavy growth of dark brown hair, round features, thick lips, and receding chin. She was a woman of medium height and more than than the average weight.

She lay as if she had dropped on the bed as if to rest for a short time only.

Deputy McQuade was notified and he in turn notified Undertaker Brooks who informed Dr. Irish.

The strangest part of the whole affair is the slow manner in which the authorities went to work on the case.

Inspectors Laflamme and Allen were not notified until this morning when they started in to work on the case.

At Brooks' the body was viewed by many, none of whom identified her.

Her general appearance indicated that she had seen better days, and every article of her wearing apparel was marked "Carrie E. Potter," and those who had met her in life said she was a very correct talker and very ladylike in her manner.

On Monday afternoon the scar on her face was not noticed but it was there Tuesday evening when she called on Maguire. It is thought she fell during a fit of sickness and contracted the bruise.

Dr. Irish called at 10 o'clock and received the body. He said after an examination that there were no marks to indicate the cause of death and owing to the unknown circumstances surrounding the case he thought it best to hold a post mortem examination this afternoon. The abrasion on the cheek could not cause death in his opinion.

The indications are that the woman either met death at her own hands the result of a dose of strychnine or else her death was the result of a prolonged debauch.

If an actress she was probably a chorus girl, for her clothes though clean and neat and neatly arranged when taken off, were of a cheap material.

The police are looking for C. A. Morton and by evening the cause of death will be determined.

**At the American House.**

On Monday night about 8 o'clock Miss Potter came to the American house and asked for a room. The night clerk asked her to register but she refused, However, she said, "You can do it for me." She gave the name of Miss Potter, Boston, and was given room 34. The clerk says she acted very strangely and a chambermaid corroborated these statements saying she acted as though she was afraid to stay alone. A man who had seen her when she came to the desk said she was a member of the "1492" company which played here last winter.

**Not the Right Man.**

As soon as it was learned that C. A. Morton was the name signed to the note a SUN reporter hustled around town to find a gentleman of that name living in Centralville but who was working in the Highlands. Of course he was not the man wanted, though quite singularly enough his initials were the same.

**Is This a Solution?**

It is reported that the autopsy may reveal that the woman was in a delicate condition, and that self-destruction was aimed at in taking the drug. In connection with this report it was stated at noon by parties who viewed the remains that the woman was once an inmate of a road house on the other side of Lawrence. The same parties state that if she is the same woman she was a pleasing conversationalist and a talented performer on the piano. The body is discoloring rapidly and for this reason the alleged identification as given this noon might be entirely wrong.

## SOMEBODY RESPONSIBLE?

DISGRACEFUL CASE AT CITY FARM WHICH WAS INVESTIGATED.

**Supt. Collins Unable to Find the Author of a Feeble-minded Girl's Misfortune and Shame, Although the City Farm Roof Probably Shelters the Wretch.**

What is surely a very disgraceful case and in which so far investigation by those in authority has not brought out an explanation, is reported by the Mail. Flora Gervais, a weak minded girl of French extraction who had been in the institution since 1888, and who had not been out of the institution, recently became the mother of a child, which died two day after birth.

When the delicate condition of the girl was first discovered the matron reported the case to Supt. Collins, who tried to investigate the case and find out if possible the miscreant who took advantage of the girl's helplessness to ruin her. But the girl was not mentally strong enough to give any information although carefully interrogated by the French teacher, (the girl not speaking English) and by her parents.

**Supt. Collins Talks.**

The case was brought to the attention of the mayor at the time but so far investigation has not revealed anything. Supt. Collins says he has done all in his power to find the miscreant. He says the keys to the female insane wards are used by the watchmen and attendants. He further says that as at present arranged it is impossible to separate the sexes although every effort is made to do so. The bake shop is directly connected with the female insane department and several of the men are obliged to visit it to obtain supplies of food for other departments. An effort has been made this year to provide a new recreation room for the men, which would place them in a different part of the yard, and they would eventually allow us to move the bake-shop and have one entirely independent for the female department.

"Another thing that cramps us and that will soon be remedied, is the necessity of confining the truants in the institution. When the truant school is started and the boys are taken away entirely, we hope to be able to remodel our entire arrangement and keep the departments entirely separate. We have had about an average of 450 inmates all the year, the hard times contributing largely to increase our family. It should be borne in mind also that our inmates, especially the sane portion, are of the worst possible moral calibre, and the closest attention is necessary to keep them within decent bounds.

"The parents of this girl have been exceedingly anxious that the story of her shame should not be made public and we have investigated the matter quietly, but thus far we have been able to learn nothing that could be used as tangible evidence. Such affairs are not unusual in institutions of this kind, and I could name instances in some of the larger institutions in the state that have never been divulged."

**The Possible Happens.**

When the state board of charity and lunacy made its last report the possibility of a case as mentioned above was pointed out, as a reason for their demand that the sexes be separated in the institution. It now seems urgent that the separation be made without unreasonable delay.

### NEW POST OFFICE

**Request for Fire Alarm Box Being Considered.**

Supervisor Conlon wrote to the Washington authorities over two weeks ago, in relation to the request of Chief Hosmer that the government grant permission to the Lowell fire department to attach the fire alarm signal service to the bell in the new post office, but as yet no answer has been received. Supervisor Conlon accounts for the delay by giving it as his opinion that the Washington officials have written to the E. Howard Clock company, who put up the clock, and are responsible for its working for five years, to learn what objection they might have. Mr. Conlon is of the opinion that the clock company will demand that the government relieve them of all responsibility if the fire alarm system is connected. Mr. Conlon states that it will be but a few months before the government will find it necessary to have a clock expert care for it in order to hold the Howard clock company liable to any defects that may arise outside of original defects. It is only for this reason that he feels there is any chance of the treasury department granting the request of Chief Hosmer, as in case the fire department is permitted to attach to the bell the city will be asked to assume the responsibility of the proper care of the clock.

### PRESIDENT CLEVELAND

**Coming to Visit His Family at Buzzard's Bay.**

By Associated Press to THE SUN.

WASHINGTON, Aug. 16.—The president, Private Secretary Thurber and Dr. O'Reilly left Washington for New York, en route for Buzzard's bay, this morning.

# LATEST

## THE MURDER

**McLean Was Jealous of Pretty Nettie Douglass.**

WILL NOT TALK TO THOSE WHO GUARD HIM.

Search Being Made For the Revolver Used.

By Associated Press to THE SUN.

HENNIKER, N. H., Aug. 16.—The excitement over the Douglass murder is dying out and the townspeople are speculating on the cause of the tragedy.

It is evident that Arthur McLean was jealous of pretty Nettie Douglass and in his rage on murdering her he must have developed insanity.

The spot on the Hopkinton road where the unfortunate victim gave up her life after a persistent struggle was marked by a circular wreath of oak leaves, fully five feet in diameter. In the center of the circle were still to be observed heavy blood stains which a shower had failed to entirely obliterate. The wreath was placed to mark the spot by a near neighbor of George H. Sargent, who, with his wife, were aroused from their sleep by the four shots. It is hardly necessary to say that the spectators gazed on the spot with awe and a feeling akin to reverence in view of the mere child whose life was the sacrifice.

Scarlet patches in the road as far as Corse's stable were discernible, and showed how terrible were the hemorrhages resultant from the murderous revolver wounds in her head.

The parents of the dead girl were objects of universal commiseration, and received many tokens of condolence during the day. The almost heart-broken father and mother, with a few neighbors, it appears, kept a lonely vigil over the remains of their dear one. Neither closed their eyes during the night, so agonizing were their feelings.

**McLean in Court.**

The prisoner's quick arraingement in court at Concord, which followed early in the evening, may have been for some purpose, for having the young man committed under a continuance for a week, he would be practically safe from outside violence, while in the interim the public anger and indignation would become sufficiently allayed to assure all the justice practised by a Christian and law-abiding community.

A searching party is out after the revolver used by McLean.

The prisoner still refuses to say anything on advice of his brother.

## REPEAL TARIFF BILL.

THE REPUBLICANS IN CONGRESS WANT TO DO THIS.

**Claim That Supplementary Bills Show That the Bill is Not a Good Document—Senate Would Vote For Its Repeal.**

By Associated Press to THE SUN.

WASHINGTON, Aug 16—The republicans in caucus today decided to vote to refer the supplementary free bills to the finance committee. They are also in favor of moving to repeal outright the bill just passed, because they claim that so many amendments already suggested indicate that the bill is radically wrong.

Republican senators claim that if the bill had been returned to the senate it would have been thrown over. In the proposed vote to repeal the republicans expect aid from Senators Hill, Caffery, Kyle, Allen, and Blanchard

## O'CONNELL VS. HOGUE.

TRIAL OF THE CASE BEFORE A CHARLESTOWN JUSTICE.

**Lawyer O'Connell Presents a Strong Case and Hogue is Held For the Grand Jury Under Heavy Bonds.**

"William A. Hogue was arraigned in the Charlestown police court yesterday on a charge of adultery with Mrs. Annie L. O'Connell, the divorced wife of a Lowell lawyer, and Lawyer O'Connell himself prosecuted the case." says the Globe today.

"J. J. Corbett appeared for Hogue. Lawyer O'Connell secured a divorce from his wife last December, and, according to the evidence, the intimacy between the woman and Hogue began about a year ago.

"Mrs. O'Connell quarreled with her husband one day and came to Boston where she thought the clamor and excitement of a big city would calm her irritated nerves. She is a rosy cheeked buxom young woman, about 24 years of age, and Hogue, who chanced to be passing as she emerged from the depot, was struck on her appearance.

"Hello, my dear," was his bold salutation, and she smiled and responded:

"How do you do." They were soon talking like old friends, and Hogue invited his new acquaintance to a restaurant "to have something."

"She took an ice cream, she said, and he took a glass of lager beer.

"The two liked each other so well that when they parted that day he had promised to correspond with her. This he did and soon afterward he visited her at Lowell. It was but a short time before she visited him at Boston again, and this time he took her to a house on Staniford street, where she remained with him until the late train left for Lowell. It was at this, their third meeting, that Mr. O'Connell claims the criminal intimacy began.

"Three weeks after her first meeting with Hogue Mrs. O'Connell entered a cross suit for divorce.

"Mrs. O'Connell soon left her husband's house and went to live with her mother in the same city, where Hogue visited her regularly. Later she came to Charlestown and secured a room in a lodging house on Linwood place. Hogue came to room in the same house, and for a long time they were, to all appearances, most devoted lovers.

"Lawyer O'Connell made an eloquent argument in closing the case. Judge Cotton held the defendant in $1000 for the grand jury."

### YARN SPINNING "COPPER."

OFFICER JONES AT CITY HALL HAS HAD EXPERIENCES.

**He Was One of the Picked Band to Put in Minot's Ledge Light House and Worked On Forts at the Outbreak of the War.**

There are probably very few stone masons who have gone through the variety of experiences in the course of their labor, or who have been employed on as many dangerous jobs, as has Officer W. B. Jones, the city hall policeman.

Mr. Jones has lived in Lowell for the past 25 years, and has been 17 years on the police force.

When he was a young fellow he went as apprentice to learn the stone mason's trade, and was but 21 years old when he had served his time. The first job he was ever employed on was the famous Minot's Ledge light house at Cohasset. This structure was commenced in 1855—that is the present light—the old one having been battered down in a storm.

Minot's Ledge light house stands as a granite monument of one of the greatest engineering feats ever performed—a feat which the whole world cannot show a superior.

Mr. Jones worked on this from start to finish, and was the youngest man of the gang of brave men who risked their lives almost every day for three years, to build a foundation for the present structure. It is very interesting to hear him tell of some of the hardships and dangers he had to face at this time. The highest point of the rock on which they had to build was three feet above water and the heavy seas would sweep over this little point of rock all the time with great force. There were only 22 feet of rock to build on and all but a few feet was under water all the time. There was to be a light house and a strong one, put up then, as wrecks were terribly frequent. So after getting plans, the government picked a small body of the best workmen they could procure and started to lay the foundation. On July 1, 1855 the work commenced. Just how difficult and dangerous the work was may be guessed from the fact that there were only 130 hours work done on the rock in the first year. It was impossible to go near the rock in stormy weather and even in fair weather the seas are very heavy at this place. The masons would work a few minutes perhaps and a heavy sea would half drown them. For three years only from two to four hours work a day in fair weather could be done. Three hours work was considered a day, at low tide and for this they received $2.50, and for every hour they worked on the ledge over the three hours they received 50c. Nothing but a small boat could come near the rock and the stones which were used in its construction were carefully brought one by one to the rock and were riveted by iron rods and bolts to the solid rock. Thus level after level was laid, until a fine foundation was built and an almost indestructible lighthouse was built on it. Mr. Jones has been the medium through which many lives have been saved during the four years occupied in completing the house, as the building gang were very often called upon to man boats and save the crews of shipwrecked vessels. He was also employed in building Fort George and Fort Pribble at the outbreak of the war and witnessed many strange and exciting events. It is worth while having a talk with him, a man cannot help being interested by the tales which he can spin from actual experience.

## WANT A HEARING.

POPULISTS APPEAL TO THE VOTERS FOR THEIR EARS.

**Public Meeting in the Interest of the New Movement Destined to Give the Democratic and "Grand Old Party" the "Grand Bounce."**

A meeting of the new party, the Peoples' party, was held last evening in Central Labor union hall.

There were about 50 populists present and they were presided over by President L. W. Weeks. J. E. Sullivan officiated as secretary.

The committee appointed to secure quarters reported favorably on rooms in the Burkes' building. The secretary reported a communication from H. W. K. Eastman, congressional nominee, enclosing a copy of his letter of acceptance. A communication was also reported from Mr. Carr, the councillor candidate, asking that a committee be appointed at an early date to formulate plans for organizing clubs in the interest of the party. He also pointed out the propriety of having Lowell the headquarters of the congressional committee which is to meet here Sunday.

Thomas F. Connolly was the first speaker He reviewed briefly the causes which led to the formation of the party. He denied emphatically the statement made in THE SUN to the effect that the party was formed in the interest of a prospective republican candidate for congress. "We have organized for better principles than are advocated by either of the old parties. We anticipate opposition but as free American citizens, entitled to all the privileges granted us under the constitution, we have the right to seek any office created by municipal, state or national authority. No particular party owns any particular office.

"We shall nominate capable men who will be competent to defend themselves and their party on the stump. Our men will tell why they should be elected, which is more than Lawton, Stevens and Brady have done. I have come to the conclusion that if the laboring people ever expect to improve their condition they must accomplish it by political organization."

Benjamin Slatery of Tewksbury told of the English laws in regard to labor and said America was 20 years behind the times.

B. F Haskell spoke of the condition of labor in Maine and said the people were ripe for a new party.

Henry Hamer of Dracut, said that nothing can be expected from the old parties but broken pledges. He had sympathy with the principles of the anarchists, but not with their practices. They are fighting for a good cause but they adopt illegal measures to force their views.

Before the meeting adjourned notice was given that a club is to be formed in Dracut tonight after the regular meeting of the Dracut Textile union.

The secretary was instructed to write to the secretary of state and ask him for nomination blanks and information as to how to proceed to legally place candidates in the field for the different offices.

Adjourned to Saturday at Burkes' hall.


Don't use hair pins. Get your hair cut at Childen's, Sun building.



**CLOCKS** Best Alarm Clock in the Market $1.25. Guaranteed, at Mower & Sparks 285 Central Street


# EXTRA

## MYSTERIOUS

**New Theories of the Potter or Dalton Woman's Death.**

IDENTIFICATION WHICH MAY OR MAY NOT BE RIGHT.

How Came the Bruises On Her Head?

A large number of people called at Undertaker Brooks' to view the remains this afternoon. Some had seen her others thought they had.

One young man who had been in the "1492" company identified the remains as those of Carrie E. Dalton, a chorus girl who represented herself as the wife of one Morton, who is evidently the C. A. Morton mentioned above.

A young woman called about 2 o'clock and identified her as Carrie E. Potter who had been with her at "Currier's" on the Lawrence road and at a well known house in Boston at 3½ Lovering place. This woman said that the Potter woman was taken sick there and went to Boston for treatment. She acted peculiarly at this house.

Reliable parties from the American house say that the unfortunate woman had no marks on her face when she left there Tuesday morning, notwithstanding the stories of others to the contrary. To these people she explained the abrasion on her shoulder in two stories. First she stated that she fell from an electric car in Boston and also that she got off a car about where some people were fighting and was knocked down in the crowd.

She showed the American house people a letter from the Concord insane asylum which was addressed to her at Danville P. Q., accepting her application for the position of nurse. She also had in her possession at the time a tintype of a couple whom she called her father and mother and upon looking at the picture seemed much affected.

The police telegraphed to the Concord asylum and received an answer stating that she had applied there August 4, as a single woman 23 years of age, and born at Winchester, Mass. For reference she referred them to Dr. James Porter, Danville, P. Q.

She gave her residence to others as Rockland, Me.

Inspectors Laflamme and Allen found the cover of the tintype but no picture, and a piece of an envelope but no letter.

Officer Frank Fox met the woman Tuesday night and when he saw her she had the scars on her right cheek and therefore she must have received the bruises between 10 o'clock in the morning when she left the American house and the evening. No one knows as yet where she was during the day.

The autopsy was held at 5.30 o'clock and its result will determine undoubtedly how the unfortunate woman came to the end of what appears to have been a checkuered career.

### FOUR FREE BILLS.

**Sent to the Finance Committee in Congress Today.**

By Associated Press to THE SUN.

WASHINGTON, Aug. 16—The four supplimentary tariff bills have been sent to the finance committee.

### LATEST BY WIRE.

The King of Siam died today.

Gov. Greenhalge has appointed William B. Rice of Quincy, Osborne Howes of Roxbury and C. E. Curtis of Boston as a commission on greater Boston.

President Cleveland's trip to Gray Gables is to benefit his health. He has the river and harbor bill and tariff bills with him. The President's complaint is malaria.

**Oldham Mill Burned.**

By Associated Press to THE SUN.

OLDHAM, Eng., Aug. 17.—The new cotton mill of the Earth company was destroyed by fire today; loss about $100,000.

### BRITISH AMERICANS.

**Have Addresses in the Interest of Pure Government at the Executive Council**

The semi annual meeting of the executive council of the British American Association of Massachusetts was held last evening at the St. Charles hotel, on invitation of the Lowell branch. Delegates were present from Boston, Salem, Lynn, Brookline, New Bedford, Peabody, Maplewood, Roxbury, Lawrence, Methuen, Fitchburg, North Adams, Somerville and Gloucester.

A business meetinsg was held from 6 to 8 o'clock, after which from 8 to 10.30 the elaborate menu served by Landlord Dickey was ably discussed, 75 covers being laid.

The exercises consisted of an address by President Arnold of Methuen and songs and recitations were received with much enthusiasm.

Mr. Arnold in his address referred to the general standing of the association, and said that withstanding the fact that the association was small numerically, it had a good working number and was in a flourishing condition. Though it was against the principles of the association to make public much of the details of its doings, yet it was a case of "say nothing, but saw wood."

The association gathers its members on the principle of good fellowship for the purpose of promoting naturalization and influencing public opinion against uncleanliness in politics At the conclusion of the address the following program was rendered. Recitation by Mr. Kenyon of Peabody and vocal solos by Mr. McIntosh of Salem and Joseph Haworth and Peter Caddell of Lowell. Arthur E. Mills was accompanist, and the songs entitled "The grass was green" and "Alice" were of his original composition both as to words and music.


**Did You Ever**

Hear of such prices before. 56 piece tea set $2.65, 112 piece dinner set $5.95. Remember we have only five crates (96 sets) to sell at this price. The U. S. Tea Co., corner Central and Prescott streets.


### DEATHS.

Sarah Murphy, infant daughter of Dennis and Annie Murphy, died last night at her parents' home, 19 Union street.


McManmon, florist, Prescott & Merr'k sts



Our Store will be closed Tuesday, Wednesday, Thursday and Friday evenings through August.

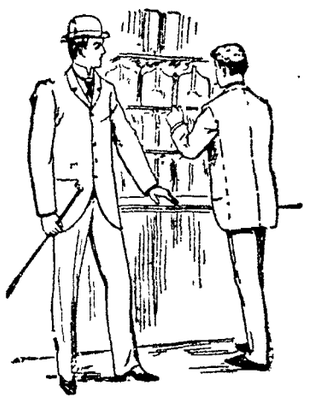

**When you begin to get ready to go away, bear in mind our Dress Suit Cases, solid sole leather, steel framed, hand sewed, linen lined $5: as good a case as can be made, even if it does cost but half what's usually asked.**

## PUTNAM & SON,

ONE-PRICE CLOTHIERS,

**Central Street, Cor. Warren.**


## FORESTERS GETTING READY.

GENERAL ORDER JUST ISSUED ASSIGNS THEM TO POSITION.

**More Details For the Gala Day Saturday With Route of Parade and Formation of the Courts—Other Forestry Notes.**

General orders No. 3 has been issued by Chief Marshal Boyers for the observance of Foresters' day next Saturday. The line of parade will form on Shattuck and Middle streets in the order given below, and the word of command to march will be given at 1.30 p. m., going over the following route: To Merrimack, to Tremont, countermarch to Bridge, to West Third, to Coburn, to Lakeview avenue, to Bridge, to Merrimack, to Central, to Gorham, to the Fair ground, where the parade will be reviewed and dismissed. The marshal's headquarters will be at the Middle street entrance to Foresters' hall, where all marshals and aids will report.

Following is the formation of line:

Platoon of police (all Foresters.) Chief Marshal John P. Boyers and aids will form on Palmer street, right resting on Merrimack street.

**Division No. 1.**

Post 42 military band, 25 men, J. A. Murphy, leader.

Thomas Talbot Codclave No. 105, K. S. F.

Court Merrimack, No. 6462, A. O. F. of A.

Carriages for grand court officers will form on Palmer street, right resting on Middle street.

**Division No. 2.**

Mirault's band, Prof. Mirault, leader.

Court Middlesex, No. 7067, A. O. F. of A.

Court City of Lowell, No. 7389, A. O. F. of A.

Carriages containg Deputy Supreme C. R. John J. Cluin and the chaplain of the day, Rev. Father McKenna.

Will form on Middle, between Palmer and Central streets, right resting on Palmer street.

**Division No. 3.**

St. Patrick's Cadet band, John Hanley, leader.

Court General Shields, No. 7805, A. O. F. of A.

Court Samuel de Champlain No. 7838 A. O. F. of A.

Carriage containing officers of Spindle City Circle No. 119, Companions of the Forest, and officers of Prosperity Circle No. 168 Companions of the Forest (all ladies.)

Will form on Middle street, between Palmer and Shattuck street, right resting on Palmer.

**Division No. 4.**

Talbot Mills band, Geo. A. Halstead, leader.

Court Wamesit, No. 7879, A. O. F. of A.

Court Columbus, No. 8195, A. O. F. of A.

Court General Butler, A. O. F. of A.

**Notes From the Courts.**

Court City of Lowell, A. O. F. of A., selected the following officers last evening for the Foresters' parade: Marshal, C. E. Hogan; aids, P. C. R., Michael McQuade, James E. Riley, Michael Gilligan.

Court Middlesex made the following selections: Marshal, Chief Ranger Peter O'Neil; aids, P. O'Leary, Charles Connors, M. Maher, P. F. O'Donnell, George M. Harrigan; side officers, Hugh J. Leonard, Edward J. McCann, John Riley, James J. Dunn.

Court Merrimack has selected James F. Muskella as marshal.

The Knights of Sherwood Forest had a turnout of 46 men last evening and had satisfactory drill under Captain Watson.

**Don't forget bicycle meet tonight—Races at 7.30 Sharp.**

### TO PREVENT FRAUDS.

**Ballot Law Commissioners Examine a Number of Patent Boxes.**

Several devices intended to simplify election methods and prevent frauds, most of them providing for greater accuracy of registration, were examined by the ballot law commissioners yesterday.

One scheme was that of a blanket ballot box, resembling an ordinary ballot box in appearance, but having a drawer which works automatically, and which, when closed, deposits the ballot in the box all cancelled and registered.

A "gravity ballot box" dispenses with springs, which in some patent boxes have been found so unreliable. A half-dozen other models were inspected. The commissioners will issue a report later.

**Best riders yet seen here at bike meet tonight—Only 25 cents admission.**


NEWSPAPERARCHIVE®

## SUN WEATHER BULLETIN.

ALMANAC FOR THURSDAY, AUG. 16.

| | | | |
|---|---|---|---|
| SUN RISES | 4 42 | MOON RISES | ... |
| SUN SETS | 6 44 | FULL SEA | ...11 03 AM |
| LENGTH OF DAY | 13 52 | | ...11 00 PM |

Forecast for Maine, New Hampshire and Vermont: Fair; cooler; northerly winds.

For Massachusetts, Rhode Island and Connecticut: Fair; cooler; southwesterly winds, becoming northerly.

## LOCAL NEWS.

Smoke Tower's Corner Cigar.

The tax rate at Cambridge is $15.80.

Extension cases, trunks and traveling bags at the Merrimack Clothing company, opposite city hall. Best values ever shown in Lowell.

The delayed installation of the officers of Chevalier lodge, Knights of Pythias, took place last evening, Alvin E. Joy of S. H. Hines lodge being the installing deputy.

**Almanacs by the Million.**

Owing to the times the J. C. Ayer Co., will curtail its put out of almanacs for '95 to 12,000,000, instead of 16 and 18 millions as in former years.

**Accepts the Comrade's Offer.**

Post 185, G. A. R., has accepted the invitation of Comrade Brackett to visit his home in South Billerica, Aug. 25th. Barges leaving at 1.30 p. m., will take the comrades and members of the ladies' circle to Comrade Brackett's.

**Had His Hand Crushed.**

Joseph Hume, a well known printing room employe of the Hamilton print works was unfortunate in having a hand caught between moving rollers in a machine yesterday. Before the power could be shut off his wrist was drawn in. Dr. Bell dressed the injury, which is serious and hopes to save all or nearly all the fingers. Mr. Hume lives in Centralville.

**Journeymen Against the Apprentices.**

The Loomfixers' union held a long session in Central Labor union hall last evening. The principal business was the hearing of the report of delegates to the recent Loomfixers' convention and taking action upon the same. A resolution was adopted approving the move of the convention not to permit the instruction of any apprentices for one year. Mr. Fletcher was elected marshal for the union with power to choose aids.

**Catalepsy at Will.**

The young woman who went into a cataleptic state Tuesday is not only an impostor but a "freak" in her line. The more her case is investigated the more interesting the story told of her exploits in different parts of the city. If she continues to try the dodge many times she will find herself in trouble. It is very evident that she has control herself of her respiratory and nervous system to that extent whereby she can assume a cataleptic state at will. Such cases, though infrequent, are often met with by medical men.

**The Dugans at Nantasket.**

The Dugans have been heard from at Nantasket. They have had their pictures taken but such pictures! Thomas F. Maguire thought his bathing suit was all right until he was photographed in it. Now he thinks he might as well go into the water wearing only a smile and a veil of gauze. He destroyed the pictures and the bathing suit also. At first he blamed the photographer who, however, offered convincing arguments to show that his photos were always true to nature. Grand Worthy Dugan Mulligan is having an elegant time of late. He is making a study of the typewriter and has been working on one at intervals since he struck Nantasket.

## BOY BURGLARS.

**They Are in the Clutches of the Law to Answer Serious Charges.**

As the police surmised the many breaks at houses in Ward Four recently, were made by amateurs, and juveniles at that.

The capture of two boys Tuesday night led to the arrest of two more early this morning by Officers Cawley and Con Howard.

The boys are Alfred Garin and William Thibeault, 15 years old, who were companions of the boys arrested the day before for breaking into the Chinese laundry of Wong Pong. The boys went into Mr. Ingham's and Mr. Young's residences.

## A LUCKY MAN.

**His Peculiar Luck Lay in the Fact that He Escaped Killing Himself Outright.**

Another instance of the criminal carlessness and foolishness shown by some people, who will get on or off cars "while they are in motion," was given last evening. When the car which left the square for Lakeview at 7.45 had got just beyond Collinsville, a young fellow who was sitting on the front seat, was seen to get up suddenly and, as it seemed to the spectators, take a sudden dive out of the car and strike head first in the road. The car was stopped and many of the passengers ran back to where the body lay, expecting to find his head crushed in. A doctor who was on the car had the young man, who was insensible, laid out on the grass at the side of the road and after ten minutes' work, brought him back to consciousness. He gave his name as Richard Moore and said he worked for a man called Cameron, who had a farm on the other side of Collinsville. He said he wanted to get off there, and while trying to reach the footboard a sudden lurch of the car pitched him out. He was able to walk home in about 15 minutes after it happened. He ought to shake hands with himself that he did not lose his life.

## CORPORATION RETURNS.

**Figures From the Lowell Concerns Reporting to the Secretary of the Commonwealth.**

The law requires that corporations doing business in this state file with the secretary of the commonwealth each year a statement of their assets and liabilities. Here are statements from Lowell concerns:

Merrimack Manufacturing company—Assets, land, $400,000; buildings, $900,000, machinery, $700,000; cash and debts receivable, $729,622.88; manufactures and merchandise, $1,127,543.24. Total, $4,157,166.12. Liabilities—Capital stock, $2,500,000; debts, $1,304,861.50; profit and loss, $75,066.73; reserve for depreciation, $277,204.61. Total, $4,157,166.12.

Lowell Bleachery—Assets—Land, buildings and machinery, $454,765.08; cash and debts receivable, $57,834.78; manufactures and merchandise, $26,620.78. Total, $539,521.25. Liabilities—Capital stock, $400,000; debts, $120,000; profit and loss, $19,521.24. Total, $539,521.24.

United States Cord company—Assets, machinery, $34,692.16; cash and debts receivable, $5000.82; manufacturers and merchandise, $11,188.80; patent rights, $30,000; profit and loss, $60,591.17; miscellaneous stock in treasury $5000. Total, $154,763.97. Liabilities—Capital stock, $40,000; debts, including assessment, $114,763.97. Total, $154,763.97.

DENTIST

If nervous, try Old Hundred cigar.

Wall paper at 18 Church street.

T. C. Lee, Fire Insurance, Donovan Bl'dg.

Old newspapers 5 cents a hundred at THE SUN office.

E. A. Wilson, coal dealer, is selling coal at lowest cash prices; call at 51 Merrimack street.

Patten & Co. have the finest potted and cut flowers in the city, Shedd's block, Central street.

The engagement is announced of Miss Mary T. O'Conner of Tyler street to Mr. James T. Montague. The wedding will occur early in October.

A sober man can have a room free in a centrally located building by looking after the lights and taking care of the hallways. Enquire at SUN office.

A true, life-like photo is something everybody admires. Marion makes that kind. Visit his studio in Barristers' hall and have a sitting made.

**See races at oval to-night 7.30—Electric lights good as daylight.**

**To Arrange the Schedule.**

The captains of the bowling teams entered in the Lakeview tournament will meet tomorrow evening to arrange a schedule.

**Still Lower Steerage Rates.**

$10 to any railroad station in England. $10 to Queenstown and Glasgow, Scotland, at Murphy's steamship agency, 18 Appleton street.

**Lowell Man the Purchaser.**

Bernard J. Fredericks of Lowell is reported to have bought 17,243 square feet of land at 9 1-4 cents a foot off Col. H. W. Mason at Bigelow street, Brighton.

**Red Men's State Parade.**

The local Red Men are talking of participating in a state parade of the order in October. There have been parades in Essex county for several years and it is proposed to branch out into a state parade.

**Donoette Was Known Here.**

Joseph Donoette, the baggage master and station agent at East Lebanon, killed in the railroad smashup yesterday, is said to have formerly lived here. The police have been asked to find relatives of the dead man.

**Sewage Shut Off.**

The connection of the city farm sewers with the big Chelmsford street sewer next week will remove one source of contamination to Hale's brook. It may not show improvement for sometime but ultimately will be improved.

**Visitors from Albany.**

Grand Canton Nemo Patriarchs Militant of Albany is to visit Canton Pawtucket of this city on Aug. 27. They will number 100 and will bring a band. Canton Pawtucket is to take them to Lakeview where they will dine and have a big time.

**Good Service for a Dime.**

While many cyclists kick because it costs 10 cents to check machines at Lakeview, those who stop to think twice believe it is a good idea. There is no worry or bother about the safety of the machine and when it is wanted there is no delay in finding it.

**A House Wedding.**

At the home of the bride's parents, Mr. and Mrs. Daniel Endle, 511 Bridge street, last evening, Miss Agnes M. Endle became the bride of Mr. Henry A. Mosher, a well known engraver on the Merrimack. Rev. G. F. Kenngott officiated and a goodly company of friends and relatives of the couple were present. Mr. Frank Marshall was best man and Miss Blanche Lapoint bridesmaid. The reception following the event was well attended and a happy occasion. Mr. and Mrs. Mosher have departed on their honey moon. That they embark in married life with well wishes of a host of friends is shown by the receipt of many fine gifts on their wedding day.

## THE RAIN INTERFERED.

**With the Carrying Out of the Program at the Electric Light Meet.**

The bicycle meet which was to have taken place last night was postponed on account of the stormy weather, and the poor attendance which would naturally result from it. Although notices were put up around town that there would be no races, yet several hundred people went to the grounds between 7.30 and 8 o'clock. The races will come off this evening at the same hour.

## TRIUMPH OF SURGERY.

**Young Man Who Sustained a Fracture of the Vertebræ Has Recovered and is Able to Walk About.**

The young man named James Smith whose back was broken last spring by a wagon load of hay which fell on him in Pawtucketville, is now able to be out with the help of a cane.

His recovery is almost a miracle and a decade past would have been considered impossible. His body was paralyzed from the waist down, and when Dr. Gage took charge of the case in St. John's hospital, a large bunch concealed the place where the spine was broken.

Mr. Smith was suspended in the air by a sort of halter which fastened under the chin and supported the weight of the body, until the spine could be pulled into place. Then, as is usual in all such cases of spine disease, a plaster of paris jacket was put on, which kept him stiff and immovable for several months until the bones joined again. He will soon be able to throw away his crutch and get about as usual.

## OUR OPERA HOUSE

**Will be Opened for the Season a Week from Monday—Magnificent List of Attractions.**

The Opera house will open for the season of 1894-95 a week from Monday with "The Country Sport" as the attraction, the initial performance in this city of this farce comedy by J. J. McNally, with Peter Dailey in the title role.

With the opening night begins a series of theatrical attractions which, according to indications, will surpass any ever presented here before. Both Manager Cosgrove whose contract holds until October first, and Messrs. Fay Bros. & Hosford who become their own managers, have booked largely. From a gentleman who has seen the bookings THE SUN learns that the list includes nearly all the first class companies of the country, a great many of which heretofore have never bothered about coming to Lowell. In explanation of this many people advance the opinion that Messrs. Fay Bros. & Hosford as owners of their theatre can offer inducements to the big companies to play here at less risk to themselves than the lessees of the theatre.

Mr. Aubert Fay is in New York arranging for new scenery and equipment and on his return work of preparing the Opera house for its opening night will be commenced.

Manager Cosgrove's "Dazzler" company is rehearsing at the Opera house and preparing for their opening night in Manchester next week.

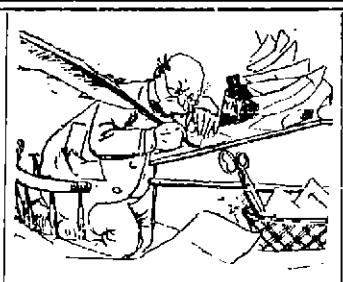

## THE SUN HAS HEARD

That tax payers are looking around for a good business man as a mayoralty candidate.

That the republicans are endeavoring to throw the blame on the democrats for the high tax rate.

That there will be no further legislation of importance this year.

That no new salaried offices will be created this year.

That Mayor Pickman feels very uncomfortable these days. The muggy weather of course.

That neither ordinance for inspector of wires will pass this year.

That the tax levy at $17.40 will not be enough to make all ends meet.

That City Clerk Dowd is to procure a watchdog for the treasury.

That the Dugans are having a high old time at Nantasket.

That business is to take a sudden boom.

That all the mills of the city will be running with full force by September 1.

## McCARTHY'S GREAT PLAY

**Retired the Pittsburg Men and Carried the Day For the Champions.**

BOSTON, Aug. 15.—In the ninth inning Tommy McCarthy, by one of his great trapped ball plays, retired the Pittsburg team on a triple play. It was a wonderful feat, and, as was afterward proven, was the only thing that saved the day for Boston. The game itself was by long odds the best seen on the home grounds this season, 11 innings being necessary before the boys from the Smoky City gave way. For clever fielding, opportune batting and general excellence, its superior would be hard to imagine.

| | | | | | | | | | | | |
|---|---|---|---|---|---|---|---|---|---|---|---|
| Boston | 0 | 0 | 1 | 0 | 1 | 2 | 0 | 1 | 0 | 0 | 1—6 |
| Pittsburg | 2 | 0 | 2 | 0 | 0 | 1 | 0 | 0 | 0 | 0 | 0—5 |

Earned runs—Boston, 2; Pittsburg, 2. Base hits—Boston, 12; Pittsburg, 7. Errors—Boston, 1; Pittsburg, 5. Batteries—Stivetts and Gammell; Ehret and Merritt.

At Baltimore:

| | | | | | | | | | |
|---|---|---|---|---|---|---|---|---|---|
| Baltimore | 4 | 0 | 1 | 0 | 3 | 0 | 0 | 0 | —8 |
| Cincinnati | 0 | 0 | 0 | 0 | 1 | 0 | 0 | 1 | 0—2 |

Base hits—Baltimore, 12; Cincinnati, 6. Errors—Baltimore, 2; Cincinnati, 4. Batteries—McMahon and Robinson; Fisher and Murphy.

At Washington:

| | | | | | | | | | |
|---|---|---|---|---|---|---|---|---|---|
| Washington | 0 | 0 | 0 | 2 | 1 | 1 | 0 | 0 | —7 |
| Cleveland | 0 | 1 | 0 | 0 | 2 | 0 | 0 | 0 | —6 |

Base hits — Washington, 10; Cleveland 12. Errors — Washington, 3; Cleveland, 2. Batteries—Stockdale and McGuire; Cuppy and O'Connor. Called on account of darkness.

At Brooklyn:

| | | | | | | | | | |
|---|---|---|---|---|---|---|---|---|---|
| Brooklyn | 0 | 3 | 0 | 0 | 0 | 0 | 0 | 2 | 1—9 |
| Chicago | 0 | 1 | 0 | 0 | 1 | 3 | 0 | 0 | 0—5 |

Base hits—Brooklyn, 10; Chicago, 8; Errors—Brooklyn, 4. Batteries—Stein, Daub and Daily, Hutchison and Schriver.

At New York:

| | | | | | | | | | |
|---|---|---|---|---|---|---|---|---|---|
| St. Louis | 1 | 0 | 2 | 0 | 0 | 1 | 0 | 0 | 0—4 |
| New York | 3 | 0 | 0 | 0 | 0 | 0 | 0 | 0 | 0—3 |

Base hits—St. Louis, 10; New York, 5. Errors—St. Louis, 3; New York, 4. Batteries—Breitenstein and Twineham; German and Wilson.

At Philadelphia:

| | | | | | | | | | |
|---|---|---|---|---|---|---|---|---|---|
| Philadelphia | 9 | 0 | 1 | 0 | 2 | 2 | 5 | 1 | 0—14 |
| Louisville | 1 | 2 | 0 | 1 | 0 | 0 | 0 | 0 | 0—4 |

Base hits—Philadelphia, 15; Louisville, 6. Errors—Philadelphia, 2; Louisville, 5. Batteries—Taylor and Buckley; Henning and Weaver.

At Fall River—Pawtucket, 9; Fall River, 2.

At Lewiston—Lewiston, 7; Brockton, 6 (11 innings). Brockton forfeited the second game by refusing to play, 9 to 0.

At Bangor—Haverhill, 13; Bangor, 3.

**A Bad Smashup.**

LEBANON, N. H., Aug. 16.—A railroad collision occurred at East Lebanon yesterday afternoon. The noon mail south was temporarily stalled, when a freight train crashed into it with terrific force. The freight was drawn by two 10-wheel locomotives. Both were badly damaged, four freight cars were telescoped and two passenger cars smashed. Baggagemaster Doucette was instantly killed. Brakeman Stearns was probably fatally injured. A passenger on the rear platform of the passenger car shouted, "Jump for your lives," but for which many lives would probably have been lost, as the car was demolished.

**Turney Renominated.**

NASHVILLE, Aug. 16.—Governor Turney was renominated by Democrats of this state by acclamation. The platform declares for a tariff for revenue only; opposes the growth of trusts and combines; calls for legislation to exclude criminals, paupers and anarchists, and others of the scum of Europe; favors the rigid enforcement of foreign labor contract laws. The financial plank favors the bi-metallic standard as it existed before 1873.

**Had a Journey For Nothing.**

WASHINGTON, Aug. 16.—The Hawaiian Royalist commissioners left the city last evening for Chicago, presumably on their return home. The commissioners refused steadfastly to talk publicly as to the object of their visit to the city. During their visit the president officially recognized the new republic of Hawaii, so that if the commissioners attempted to have the recognition deferred their efforts were futile.

**Passengers All Taken Off.**

NEW YORK, Aug. 16.—The excursion steamer General Slocum, with 1500 passengers aboard, ran upon the point at Rockaway Inlet last evening. There was a heavy wind and rain storm at the time. The steamer Angler went to the assistance of the Slocum and 840 passengers were transferred to that steamer and brought to Brooklyn. Steamer Hazel Kirk took off the remaining passengers.

**Lucomb's Action Worries Cyclers.**

DENVER, Aug. 16.—President Lucomb of the L. A. W. has not only remained away from the meet, but, it is said, has declared that the expenses of the officers who do attend will not be paid out of the treasury. His action has caused bitter feeling. Otto Solzler of California rode an unpaced mile, flying start, on the track yesterday in 2m. 9 1-5s., beating the record by 2s.

**Fire Engineers' Doings.**

MONTREAL, Aug. 16.—The convention of American engineers devoted their time yesterday to listening to papers read concerning the best way of extinguishing fires in a cellar stored with oil. The chiefs went for a drive around the mountain and were royally entertained.

**Louis Alexander,**

Importer and tailor, 63 Central street, is a first class practical cutter of long experience in fine New York houses. Is up with the times and guarantees satisfaction.

**A Large Glass Pitcher**

We are giving away this week to every purchaser of a pound of our high grade tea a large glass pitcher. Jackson Bros., 68 Merrimack street.

WANTED—Second hand pool and Billiard tables. Address S, SUN office.

# EXECUTED

## Santo's Life for That of Carnot.

### THE VILE ASSASSIN ALSO A COWARD.

### The Tragic Affair at Lyons This Morning.

LYONS, Aug. 16.—The city was so crowded with visitors who came to be present at the execution of Santo, that Deibler, the official executioner, after several hours of fruitless search for lodgings, was obliged to invoke the aid of the authorities to procure quarters. The guillotine did not arrive from Paris until 6 o'clock last evening.

The people appeared to rejoice at the approaching end of the detested assassin. Santo appeared to be unconscious of his speedy fate. His demeanor has been stolid. He occupied his time yesterday in reading Don Quixote, which he never finished.

SANTO

At 1 o'clock this morning the police commenced to clear the people away from the vicinity of the prison. When the troops marched to the square, called Cour Suchet, in which the execution took place, hardly a score of onlookers were in it.

The aspect at dawn was most dismal. Nobody was permitted to walk the pavement around the prison. Black figures passed through the deserted streets, and after an exchange of words with the soldiers, crossed the square to the prison. These were detectives and journalists.

At 2 o'clock this morning from a prison window, not Santo's, a prolonged sigh, followed by the cry, twice repeated, of "Vive l'Anarchie!" broke the stillness. This was followed by a dead silence. It was thought to be a signal to warn Santo of his approaching doom.

**The Execution.**

After the guillotine had been brought out of the prison, shortly after 3 o'clock, it took but a short time to put it in readiness for the execution. Newspaper reporters were allowed to take up a portion inside the cordon of the troops.

The crowd outside the lines at 3 o'clock was small, but from that time it quickly swelled, until toward 4 o'clock, the time at which the execution was expected to take place, it had grown to large proportions. When the preparations of Deibler had been completed he twice tested the guillotine and pronounced it satisfactory. It was then 4:25 o'clock.

The troops then closed in around the guillotine. When daylight arrived the square and the streets near by were thronged with people. Deibler and his assistants doffed their working clothes and put on coats of black. Then escorted by a squad of gens-d'armes, the executioner and his men entered the prison at 4:30 o'clock.

M. Raux, the governor of the prison, awakened Santo, saying to him, "Courage, Santo; the hour has arrived." The condemned man with a great effort raised himself, his face turned livid and his hands and limbs trembled convulsively, despite his efforts to appear careless at his fate.

This trembling continued until the last moment. He could hardly stand, and his limbs were so stiff with cold and fright that his clothes were put on him with the utmost difficulty. In reply to the question of the governor whether he would have breakfast, Santo declined either food or drink. He also refused religious consolation from the priest.

Asked whether he desired to speak to the judge, he replied in the negative. He also declined to see his counsel.

**His Shaking Increased**

while he was making his toilet to such an extent that Deibler's men had much trouble in pinioning him.

When he was assisted into the wagon he was in a most pitiful condition. His knees shook together and his teeth chattered violently. He no longer appeared like a man, but a being half dead with terror.

The command to "fix bayonets" was sounded from squadron to squadron of troops, while murmurs arose from the overgrowing crowd. Deibler and his assistants and the officials issued from the prison at 4:50. At the command of "present arms" and "draw swords," the wagon issued from the building and took up a place on the left side of the guillotine.

The assistants fixed the gangway. The priest approached Santo, who pretended not to see him.

When Santo appeared, walking with extreme difficulty, his open shirt displaying his breast, frail and bony, his eyes were first fixed on the guillotine and then wandered to the troops and the crowd.

He uttered the cries, "Courage, mes camarades!" "Vive l'Anarchie!" but the sound issued feebly from his closed teeth and was scarcely audible beyond the troops.

The words were hardly uttered when Santo was seized and pushed towards the lunette. He made a feeble struggle and fell. His weight was much too light, and his executioners were compelled to raise him and thrust him forward. He made another feeble movement, obliging Deibler to come to the assistance of his men and place Santo's head under the lunette.

Much time was taken up with these movements. At last Deibler pressed the handle and released the knife. A sharp, short sound announced the severance of the vertebra, a spurt of blood sprinkled the wagon, the head fell into a basket of sawdust and the body was rolled into another. Bravos sounded from the crowd, which seemed less moved than at ordinary executions.

**Good Work Goes On.**

BERLIN, Aug. 16.—Fifteen more anarchists have been arrested in this city.

TO THE YOUNG FACE
Pozzoni's Complexion Powder gives fresher charms, to the old renewed youth. Try it.

Highest of all in Leavening Power.—Latest U. S. Gov't Report

Royal Baking Powder

ABSOLUTELY PURE

## THE SUGAR BILL.

### THE FIGHT AGAIN COMES UP IN THE SENATE.

**Sundry Civil Bill Agreed to by House—The Tariff Bill Now Before the President—Figures in Appropriation Bill Cut Down.**

WASHINGTON, Aug. 16.—For five hours yesterday afternoon the senate debated the question of proceeding immediately to the consideration of the house bill placing sugar, raw and refined, on the free list.

Secretary Carlisle's letter stating that the free entry of sugar would deprive the treasury during the next fiscal year of $48,000,000 revenue and cause a deficit of $40,000,000, which was read in the senate, was made the justification of Mr. Harris' motion to refer the bill to the committee on finance, but Mr. Berry (Dem., Ark.) wanted the bill considered at once, on the ground that the question was thoroughly understood, and its reference to the committee would mean its death.

One of the most sensational speeches of the session followed. Senator Vest of Missouri turned on the calcium light in a speech of 2½ hours. Always eloquent, the Missouri senator, smarting under what he believed to be unjust criticisms and slanders heaped upon himself, railed with fine frenzy against the president and all those who assailed him (Vest), his associates on the finance committee, or their motives.

He gave a complete history of the struggles in conference, and justified the action of the senate conference committee throughout. Upon the question of referring the sugar bill, Mr. Vest unequivocally maintained that its reference to the finance committee meant its death. He was in favor of considering it immediately, and of either placing sugar on the free list or at least striking out the differential in favor of the trust.

Mr. Vilas defended the administration against the aspersions put upon it by the senate, and also favored immediate action, as did Mr. Mills of Texas, who challenged Mr. Carlisle's statement that the tariff bill would not yield sufficient revenue if sugar went on the free list.

Mr. Jones of the finance committee offered an amendment to place a duty of 40 per cent "flat on raw and refined sugar, with no differential."

The pending motion to refer had not been acted upon when the senate adjourned.

The conference report on the sundry civil bill was agreed to.

**Figures Cut Down.**

The sundry civil bill finally agreed upon at the second conference appropriates $34,202,770, which is $1,691,899 less than the bill passed by the senate, and $1,696,908 less than the house bill. The house gained its point in aid of the Atlanta exposition, the bill containing the substance of the original appropriation of $200,000. The house amendment for the government printing office site was stricken out.

The house provision for granting arid lands to the arid land states for reclamation, stands, with an amendment stipulating that not less than 20 acres of each 160-acre tract shall be reclaimed. The appropriation of $100,000 for public buildings at Cheyenne, Wyo.; Boise City, Helena, Mont., and Spokane, Wash., are stricken out, as is the item of $105,000 for heirs of the war department clerks who were killed in the Ford's theater disaster. A joint commission to report upon the claims is provided for.

The item of $25,000 for a quarantine station at Southport, N. C., is retained, and that of $40,000 for a station at the mouth of the Columbia river is stricken out; $15,000 instead of $86,000 is appropriated for a drydock at Puget Sound, Wash.

The provision for the bureau of American republics is reduced from $10,000 to $5000. It is placed under the control of the secretary of state and he is directed to report to the next congress the propriety of continuing the establishment and whether any obligation exists on the part of the government for its continuance.

**In the President's Hands.**

A few minutes after 1 o'clock yesterday afternoon, a horse drawing a phaeton entered the White House grounds at a lively trot, and a heavy-eyed man, carrying a large roll of parchment, stepped nimbly out when it reached the White House and ran up stairs. The man was Representative Pearson of Ohio, and the roll was the famous tariff bill.

He was admitted at once to Mr. Thurber's office and delivered his precious burden into the hands of the private secretary, just as was done with other bills. After exchanging a few courteous words with the bearer, Mr. Thurber took up a rubber stamp and impressed upon the bill characters indicating that it had been received by the president at 1:15 o'clock, Aug. 15, 1894.

That was all the ceremony there was about the reception of the bill. Mr. Pearson would have liked to have handed it to the president in person, but Mr. Cleveland was getting ready for his luncheon, and no exception was made to the usual practice. Then Mr. Pearson, looking relieved of a heavy duty, started back for the Capitol.

Before leaving, he confided to the reporter that he had not closed his eyes in two days and nights, but had been steadily at work pushing the enrollment of the bill. When asked if he expected to get away in a few days, he replied: "May be, but I am ready to stay until the other tariff bills are passed."

**A Strong Message Probable.**

There continues to be much speculation on all sides as to the probable fate of the tariff bill when it reaches the president. The most authentic information indicates that he will sign the bill, but will accompany this action with a message to the house which will be mighty interesting reading, especially to those who have thwarted and defeated tariff reform within the Democratic lines.

The president does not mean that the tariff issue shall be relegated to the background, and the financial questions, including free silver, shall come to the front. It is alleged that the message will be far more pronounced than his letter to Chairman Wilson.

**Motormen on Strike.**

SAN ANTONIO, Tex., Aug. 16.—A strike of motormen on all lines of the San Antonio Street railway was inaugurated last night. The strike is for higher pay and the discharge of boycotted conductors. Twenty-seven miles of road are tied up.

**Costa Rica Stayed Out.**

MANAGUA, Nicaragua, Aug. 16.—A protocol has been signed uniting Guatemala, Nicaragua, San Salvador and Honduras into one republic, to be known as the Central American republic. Costa Rica declined to sign the protocol.

**A Legal Light For Congress.**

PINE BLUFF, Ark., Aug. 16.—Judge John S. Little of Greenwood was nominated for congress for the unexpired term of C. R. Breckinridge, and also for the new term beginning next March.

**Hart's Body Found.**

HARTFORD, Aug. 16.—The body of the missing painter, Lewis G. Hart, was found in the Connecticut river at South Glastonbury last evening. He fell overboard from a steamer Sunday night.

**A Gotham Blaze.**

NEW YORK, Aug. 16.—Fire, which caused a loss of about $200,000, broke out in the building occupied by B. C. Williams & Co., wholesale grocers. The cause of the fire is not known.

**Reunion of Veterans.**

AMESBURY, Mass., Aug. 16.—Grand Army posts of northern Massachusetts held a reunion here yesterday—23 posts were represented. Many department officers were present.

MOSQUITOES DON'T BITE—THEY BORE.

and do so in more senses than one; but the itching and annoyance which they cause is at once relieved by an application of Pain-Killer. For this use alone a bottle is worth ten times its cost. But

Pain-Killer

cures all kinds of bites and stings, all sorts of cuts and bruises, all forms of cramps and colic all pain. A bottle should be in every home, every trunk, every grip-sack. It is always ready, always reliable. It means comfort for everybody, for one thing is certain, Pain-Killer kills pain: Sold everywhere. 25c. and 50c. per bottle. Bottles now contain double the quantity, without increase in price.

Prepared only by
PERRY DAVIS & SON,
Providence, R. I.

## LOWELL "VET" FIREMEN

**Should Enter a Vigorous Protest to the Double Brake Machines in the Coming Contest.**

In seconding his own suggestion that the last on the "Old Vet" between the Burkes and Mathews should be upon the number of gallons drafted per minute, E. Garfield Baker says this ought to be the way the big veteran firemen's tournaments should be carried out. There muscle, sinew and energy would count, and not a lucky flaw of wind to carry the water a farther distance than the stream actually went.

The Lowell veterans are going to the big tournament in Pawtucket early in September, and so the following item in substance from the Providence Journal will be read with interest: No objection has been made to the double brake machine, the Volunteer, winner of so many contests. As the case stands at present the machine will be allowed to compete, and the only thing that can be done will be to file a protest, which, if allowed by the judges, will prevent the company from receiving any prize money, should they be fortunate enough to win the money. One of the most prominent men in the association, who is opposed to the double brakes, admits that they are right, but if the machine should ever compete against his company he would file a protest with the hope of having a set of judges similar to those who served at Providence, July 4, who would allow the protest and bar the company out.

In addition to the above it might also be stated that captains of several sidestroke machines who in an informal manner discussed the Volunteer's shut out at Providence declined to fit their machines with upper brakes for use on the annual field day, and it is believed that the Volunteer will be the only tub to go into the race with men on her deck.

**Bookings for a Sea Trip.**

The following Lowell people leave Boston Saturday, for England and Ireland on the steamer Scythia; Mr. Henry Jackson, Mrs. Mary Parr, Annie Hardy, Jennie McKim, Mary Walsh, Kate Sheridan, Annie Finlay, Jessie Harrap, Jeannette Harrap, Kate Teague, Edward B. Teague, Maggie Lennon, Benjamin Bruce, Mrs. John Costello, Mary E. Costello, John M. Downie, Norah Reagan, Charles D. Bunnell, Isaac Dalton, William Dalton, Joseph Birtwell, Robert Keenan, J. W. Cyrus, Thomas Warren, and Patrick McLaughlin, all booked through Murphy's steamship agency.

Cut Prices..

Hires' Root Beer, 15c. bottle.
Allen's " " 15c. "
Knapp's " " 15c. "
Williams " " 15c. "
Kohler's " " 8c. "
Ex. Wild Cherry Beverage, 8 and 15c. bottle.
Ginger Ale Extract, 15c. bottle.
Best Lime Juice, 20c. bottle.
Lemonade, Orange Phosphate and Strawberry Sherbert, 20c. bottle.
All new goods and strictly pure.

FARLEY'S .·. CASH .·. GROCERY,
New No. 140 Corham St.

IF THE WAR

Between China and Japan should continue, Mattings will be very expensive another year, better buy now while the price is below cost. Mattings for 8c. up. We carry a fine line of Carpets and Oil Cloths at bottom prices. We will sell you a fine Antique Bedroom Set complete for $18; a Sideboard Cabinet Bed for $30, worth $35; a fine Chiffonier Cabinet Bed for $18, worth $22. We will furnish your house, complete, lower than any concern in the city. Just try us.

J. J. CAYNOR & CO.,
New Number, 35 Prescott Street.

FOR SUNDAY DINNER

YOU CAN GET A

Leg Southdown Mutton at 10c. per lb.
or a Choice Rib of Beef Roast
at 10c. per lb., at

WALSH'S UNION MARKET, Middlesex St. Foot of South St

CARPET REMNANTS.

We have a large stock of Carpet Remnants and Samples which we are selling very cheap. Just the thing for Rugs and Mats. Goods that usually sell for 65c. per yard, you can buy from us for 25c. per yard; 85c. goods for 50c.; $1.25 goods for 65c.

Remnants large enough for a good sized carpet we can sell you for half price. Bring the measure of your room and you can get a carpet very cheap. We can furnish you anything you need in the furniture or carpet line at bottom prices. Our stock is one of the largest and best selected in Lowell. We guarantee our goods first class and our prices the lowest. We are here to stay and when you want anything in our line come to

Cookin Bros., NO. 66 PRESCOTT ST.

# LOWELL DAILY SUN.

JOHN H HARRINGTON. Publisher.

SUN BUILDING, LOWELL, MASS.

Issued Daily; Sundays excepted.

Per Year $3.00 - - - Per Month. 25c.

City delivery and postage free.

ENTERED AS SECOND-CLASS MAIL MATTER


### TRAINS TO AND FROM BOSTON.

**Southern Division.**

| To Boston. Lve. | Arr. | From Boston. Lve. | Arr. |
|---|---|---|---|
| 5 45 | 6 50 | 6 00 | §7 08 |
| 6 30 | 7 45 | 6 30 | §7 42 |
| 6 50 | 8 08 | 7 00 | 7 54 |
| §7 01 | 7 58 | 8 00 | §8 12 |
| §7 18 | 8 02 | 8 30 | 9 11 |
| §7 27 | 8 12 | 9 00 | §9 42 |
| 7 45 | 8 35 | 9 15 | §10 22 |
| 8 50 | 9 40 | 9 30 | 10 10 |
| §9 00 | 10 30 | 10 00 | 11 13 |
| 9 40 | 10 40 | 10 45 | 11 58 |
| 11 00 | 12 06 | 11 30 | §12 08 |
| §11 44 | 12 30 | 12 00 | 12 59 |
| §12 17 | 1 05 | 1 00 | 1 41 |
| 1 40 | 2 50 | 1 15 | 1 56 |
| 3 30 | 4 25 | 2 00 | 3 04 |
| §4 00 | 4 45 | 3 00 | 3 46 |
| 4 10 | 4 55 | 3 30 | 4 48 |
| 4 30 | 5 30 | 4 15 | §5 30 |
| §5 21 | 6 15 | 4 50 | 5 57 |
| 5 40 | 6 50 | 5 00 | 5 44 |
| §6 28 | 7 15 | 5 25 | 6 21 |
| §7 47 | 8 30 | 5 50 | 7 05 |
| 8 46 | 9 40 | 6 15 | 7 28 |
| | | 7 30 | §8 10 |
| | | 8 00 | §8 40 |
| | | 10 15 | 11 22 |
| | | 11 20 | 12 23 |

**Sunday Trains.**

| Lve. | Arr. | Lve. | Arr. |
|---|---|---|---|
| §7 18 | 8 02 | 2 00 | 2 55 |
| §7 27 | 8 12 | 9 00 | 10 07 |
| 8 45 | 9 50 | 1 00 | 1 57 |
| 9 16 | 10 10 | 5 00 | 5 58 |
| §4 25 | 5 32 | 7 30 | 8 10 |
| §6 03 | 7 00 | 8 00 | 8 40 |
| | | 9 00 | 10 02 |

§From Middlesex St. station only.

**Western Division.**

| To Boston. Lve. | Arr. | From Boston. Lve. | Arr. |
|---|---|---|---|
| 6 50 | 8 10 | 7 30 | 8 32 |
| 8 15 | 9 12 | 9 30 | 10 37 |
| 9 25 | 10 28 | 10 25 | 11 42 |
| 10 50 | 12 02 | 12 00 | 1 07 |
| 12 45 | 1 7 | 2 15 | 3 1 |
| 2 40 | 3 12 | 3 40 | 4 [illegible] |
| 3 15 | 4 12 | 4 30 | 5 43 |
| 4 10 | 5 25 | 5 03 | 6 16 |
| 5 10 | 6 41 | 6 05 | 7 13 |
| 6 20 | 7 50 | 6 35 | 7 45 |
| 7 00 | 8 03 | 9 25 | 10 25 |
| 9 25 | 10 32 | b11 15 | b12 12 |

**Sunday Trains.**

| Lve. | Arr. | Lve. | Arr. |
|---|---|---|---|
| 7 30 | 8 46 | 8 00 | 9 18 |
| 8 20 | 9 26 | 11 47 | 12 53 |
| 12 05 | 1 23 | 7 00 | 6 26 |
| 4 15 | 5 26 | 7 30 | 8 37 |
| 5 35 | 6 56 | | |
| 8 30 | 9 35 | | |

Trains by this division leave Lowell from Central street station

Leave Boston from the new Union Station, Causeway Street.

b Wednesdays and Saturdays only.

THE EFFECT of the new tariff law is the next conundrum to be solved.

NOW FOR a general revival of business and an era of prosperity. No more croaking.

SOME PEOPLE may be seen at Lakeview once a week but Billee Taylor is there every night.

CHINEE HI Hung Chang, he say killee allee Japanee foree whyee he drown bigee shippee Kow Ching.

LOOK OUT for confidence men, sharpers and burglars or else wear a burglar alarm of the Smith & Wesson type.

THE CARPET mills will now have precisely what Treasurer Lyman wanted. Now let work and wages take a boom.

A COPY of the Bradford, Mass., Messenger has reached us. It's motto is "we fearlessly advocate the right." So do we.

SUPT. BRAY is building twenty new election booths for use in the new precincts. There will be plenty of room to elect a good democrat for mayor.

THE KNIGHTS OF LABOR will part with their friends when they take the road marked this way to the populist camp. All bills paid by William Switchboard Knox.

RICHARD P. BLAND has been nominated for the twelfth consecutive time for congress in Indiana. The very name of Bland suggests a mint full of cartwheel dollars.

THE MAYOR of Woburn believes in playing a trump card in politics every time he gets a chance. He may not have another such chance as he had in appointing the license commission.

THE MANUFACTURING concerns which have reduced wages in anticipation of a free trade measure should now restore to their employes the sums so taken. It is a bad rule which does not work both ways.

THE VIGILANT is indisposed and the Satanita got so mad because her master was blackballed that she went in for the commodore's cup, sailed away from the Britannia and brought home the cup. Bravo.

MOSES T. STEVENS comes out of the tariff tangle without a scar and loaded with honors. He is the only member of congress who was transferred to the senate without election to that august and saccharine body.

IT MIGHT be supposed the Groveland people would get tired of the ballooning business since Professor Walcott fell in the Merrimack and a lady fell 800 feet sustaining almost fatal injuries. The aeronauts should seek a place in which they will have better luck. Lakeview for instance.

THE TESTIMONY given by granite cutters before the unemployed commission shows the baneful effects on Boston workmen of giving contracts to outside parties. The same is true in this city. Local contractors should have the preference if they can do the work as well and nearly as cheap as outsiders.

Lowell's tax rate is $17.40—an increase of one dollar over last year, and this with license in both years. No wonder Lowell papers sigh for a Moses to lead them out of the wilderness of municipal finance.—Lawrence Tribune.

Yes we shall have a Moses next year who will lead the people into the promised land of municipal economy.

### THE NORMAL SCHOOL SITE.

The Fort Hill park syndicate, we are informed, has a cinch on the committee to which was referred the selection of a site for a normal school. It is said that Mr. Conley and Col. Stoddard constitute the committee. The land syndicate will of course get in its work with Mr. Conley. It is noted for working such schemes to unload its marsh land. It has unloaded one tract upon the city for $70,000 or upwards and it will endeavor to induce the state board of education to take another slice. Any deficiency in the land will be overcome by the influence of the syndicate even though it be necessary to spend a large portion of the appropriation in putting the site in order. The people are watching this matter and they are drawing their own conclusions.

ENGLAND WILL soon pass a Yankee exclusion act if the exodus from these shores continues. It scares John Bull to see such a stampede thitherward. If it went the other way everything would be all right; but over a 1000 passengers on a Cunarder—Oly Moses, wat caused hit hanyow?

THE MAIL certifies to the truth of the statement made by Treasurer Searles of the sugar trust as against that of Congressman Wilson. Does the Mail speak from inside knowledge or does it accept Mr. Searles' statement with implicit confidence?

THE MILL operatives of Fall River and New Bedford are in a quandary. Many operatives in Lowell are not troubled by discussing wages. The mills that employed them are closed. They cannot even threaten to strike.

IN EVERY spoonful of sugar you drop into your tea cup you pay a tribute to the sugar trust. This country rebelled against a high duty on tea at one time, why can it not now rebel against the high duty on sugar.

THE MEN who go around gathering offal and rotten meat in exchange for soft soap should be looked after by the board of health. The approach of one of their carts is as much dreaded as the mobilization of the entire night artillery.

A GREAT MANY Lowell tax payers contemplate a course of lessons from Boston parties in the art of tax dodging. Will the city of Lowell take I. O. Us in lieu of cash on tax bills?

BARB WIRE on the free list. There should be a prohibitory duty on it. We have too many wicked wire fences already It tears up every animal that touches it.

PETER H. DONOHUE announces that whiskey has gone up thirteen cents a gallon. It will be just as cheap as ever at the annual outing on his Dracut farm.

BOSTON THEATRES, this summer, tried to make up for the poor patronage of last season by keeping open. They have had fair success.

BRADSTREETS COMPUTES the cost of the strike at $79,000,000. Who pays the costs and who receives it?

MCKINLEY HAD better keep his crow for next November.

### CURRENT CLIPPINGS.

**The Judgment of Years.**

A significant bit of wisdom, to be pondered over by the very young, whose griefs and disappointments seem so tragic, was that uttered by Mrs. Dolly Madison, when she was over 80 years old and near her death.

Her life had been fortunate and beautiful, not only because circumstances had proved kind to her, but from the brightness and buoyancy of her temperament.

She harbored no bitterness over past experiences, but life had taught her the unimportance of most trials which loom so gigantic in approaching.

Not long before her death one of her nieces went to her for sympathy in some slight trouble.

"My dear," she said, "do not trouble about it. There is nothing in this world really worth caring for. Yes," she repeated, looking intently out of a window. "I who have lived so long repeat to you that there is nothing in this world below really worth caring for!"—Youth's Companion.

**Death From Fright.**

"I have interested myself somewhat in looking up unusual causes of death," said Dr. Elder, "and have met several well authenticated instances where fright was the cause. The English Surgeon General Francis tells of a drummer in India across whose legs a harmless lizard crawled while he was half asleep. He was sure that a cobra had bitten him, and it was too much for his nerves, and he died.

"Frederick I of Prussia was killed by fear. His wife was insane, and one day she escaped from her keeper, and dabbling her clothes with blood rushed upon her husband while he was dozing in his chair. King Frederick imagined her to be the White Lady, whose ghost was believed to invariably appear whenever the death of a member of the royal family was to occur, and he was thrown into a fever and died in six weeks."—Washington Post.

**One Comfort.**

"Had yor legs cut off in a railway accident, eh? Get anything from the company?"

"Yes, but only $5,000."

"Well, you can't kick."—New York World.

**A Nice Compliment.**

"I don't see why the churchbell is ringing so loud for old Schmidt's funeral."

"Don't you know that he was very hard of hearing?"—Fliegende Blatter.

**A Swallow's First Trip.**

An untamed swallow, which had its nest in a farm near Roubaix, was caught and taken in a cage to Paris, where it was released. It returned to its nest in 90 minutes, having accomplished a distance of 258 kilometers or over two miles a minute


THROW IT AWAY.

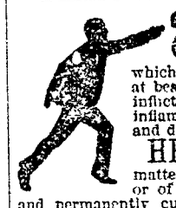

There's no longer any need of wearing clumsy, chafing Trusses, which give only partial relief at best, never cure, but often inflict great injury, inducing inflammation, strangulation and death.

HERNIA (Breach), or Rupture, no matter of how long standing, or of what size, is promptly and permanently cured without the knife and without pain. Another

**Triumph in Conservative Surgery**

is the cure of

TUMORS, Ovarian, Fibroid and other varieties, without the perils of cutting operations.

PILE TUMORS, however large, Fistula and other diseases of the lower bowel, promptly cured without pain or resort to the knife.

STONE in the Bladder, no matter how large, is crushed, pulverized, and washed out, thus avoiding cutting.

STRICTURE of urinary passage is also removed without cutting. Abundant References, and Pamphlets, on above diseases, sent sealed, in plain envelope, 10 cts. (stamps). WORLD'S DISPENSARY MEDICAL ASSOCIATION, Buffalo, N. Y.

A NICE OFFICE, suitable for doctor or dentist, to let in THE SUN building. Rent very low.


### SUNBEAMS.

**Practice and Preaching.**

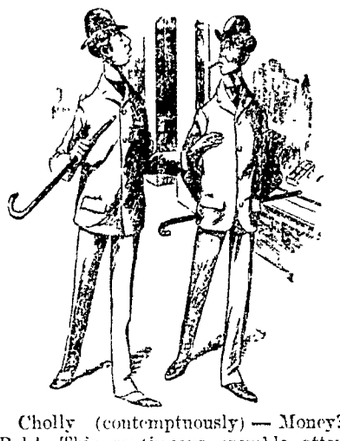

Cholly (contemptuously) — Money? Bah! This continuous scramble after money that you see every day is positively disgusting.

Freddy—I agree with you, old chap. I think we ought to have a higher, nobler aim in life than the mere accumulating of wealth, and I——

Both—Hold on there! I saw that first!—Brooklyn Life.

**Incorrect.**

Rent day in Paris is a very important occasion. The landlord is king in a realm where exactitude is not only encouraged, but enforced. An Englishman says that he once went to see a landlord about some matter connected with the house he had hired. The Frenchman proved to be a very suspicious and inquisitive old gentleman, who had made his fortune in the candle trade.

"What do you sell?" he inquired.

The Englishman acknowledged that he made his bread by writing for the magazines. The landlord shrugged his shoulders.

"I am afraid," said he, "that you will not be exact with your rent on the 15th of the month."

He evidently had old fashioned notions of literature as well as the other arts and preferred that his tenants should be, like himself, comfortably in trade. So in order to vindicate his vocation the Englishman went to call upon him in person on the 14th, rent in hand.

"I told you so," exclaimed the precise old merchant. "I knew you wouldn't be exact at the day and hour fixed. You have brought your rent 24 hours too soon."—Youth's Companion.

**Symptoms.**

"A fruitful life, his."

"Must have been. He died of cholera morbus."—Detroit Tribune.


Quality, Quantity, Delicacy, Purity, Strength. ALL YOURS

—— if you get ——

Knapp's ROOTBEER EXTRACT

One trial will convince any one that it is surely The Best.

All Grocers and Druggists, 25c.

LESTER'S

School of Dancing

AND DEPORTMENT

WILL REOPEN

SEPTEMBER 1st, 1894.

THE MASON & HAMLIN PIANO

Is characterized by that same Highest Standard of Excellence which has achieved a reputation for the Mason & Hamlin Organs as the standard of the world The Mason & Hamlin Piano is constructed on an improved method of stringing, invented and patented in 1888, which piano experts pronounce "The Greatest Improvement in Pianos in Half a Century. The agency for these Pianos and Organs has been secured for Lowell and vicinity by

GEORGE GARDNER

45 PRESCOTT STREET.

A BLUE TEAPOT.

Can be had at our store for one week for

19 CENTS.

It is of regular size, made of the best earthenware, and is warranted strong and durable.

This size and style Teapot has always been sold for two or three times what we ask for them, but these are a special bargain lot, and they are offered you at 19 Cents while they last.

French & Puffer,

245 Central Street.

W. A. LEW. 49 John Street.

Clothing, Cleansed, Dyed and Pressed

Orders received for cleaning dying and pressing promptly and neatly executed.

Hagan's Magnolia Balm,

A Liquid Preparation for the face, neck and hands.

Quickly applied.
Effect instantaneous.
Undetectable.
Harmless.

Use it in the City and Country, at the Seaside and Mountains.

Banishes freckles.
Relieves sunburn.
Prevents tan.

Softens the skin & gives it a healthy color.

Removes pimples, sallowness, roughness, redness and rash.

HAMMOCKS.

All makes, colors, and sizes.

Ice Cream Freezers.

The celebrated "White Mountain," All sizes, from 1 to 15 quarts.

Lawn Swings and Mowers, Express Wagons, Base Balls and Bats, Bicycles, etc.

Bartlett & Dow.

No. 216 Central Street.

PHILIP J. FARLEY, Room 11 Barristers' Hall. Attorney and Counsellor at Law.

JOHN A. McQUADE, Room 11, Mansur Block, Central St., Constable and Collecting Agency, And Auctioneer.

JOSEPH W. LEACH, Room 12, Shedd's Block Soloist and Teacher of Singing.

P. J. HOAR, Merrimack, Cor. Palmer, Attorney at Law. O'Donnell & Gilbride's Block.

BOOT'S OLD 64 CIGAR, For Sale by all Dealers, For a Good Smoke Try One. No. 9 Merrimack St. Henry Boot, Prop.

Victor Punch

The latest and most delicious Summer Drink ever sold, all ready for consumption, is now for sale by the following:

DRUGGISTS—Crowell & Stott, Morin & Co., East Merrimack Drug Store.
HOTELS—St. Charles Hotel.
LIQUOR DEALERS—Rob. Saunders, C. H. Chagnon, Michael Connolly, Dracut, C. Shannahan, Roach & Langley.

PREPARED AND SOLD BY

The Golden Sheaf

55 MIDDLE ST., LOWELL, MASS.

DR. BRETON

The eminent Specialist, will be glad to see all his former patrons and any who desire his services at

44 Central Street.

Office Hours—1 to 8 p. m. Sundays and Holidays by appointment only.

JAMES MARREN, Real Estate and Insurance Agent, 121 CENTRAL STREET.

Insurance placed in the most reliable companies.

All orders sent to P. O. Box 486 shall be promptly attended to.

Do You Know

That you can put Want Ads. in THE SUN for One Cent a Word for the first insertion, and extra insertions for Half price. Try it and see how it will pay

$5000 WORTH OF TRUNKS,

Valises, Bags, Grips, Shawl Straps, Extension Cases, and every kind of goods usually kept in a well stocked Trunk Manufactory. We have outgrown our store, and in order to continue business we have got to have more room, and in order to do this work we will be obliged to get all our goods removed, so for the next ten days we will sell goods at prices that will be so low that everybody can have a trunk by calling at the

LOWELL

Trunk Manufactory

70-72 Middlesex Street.

Old Wooden Building

P. F. Devine, Prop.

FOR THE MONTH OF AUGUST

We will sell the material necessary for heating a house, AT COST FOR SPOT CASH.

-THE-

H. R. Barker M'fg Co.

Guarantees this.

Great Removal Sale.

We are about to remove to more commodious quarters and find it necessary to close out our present stock of Harnesses of every description The greatly reduced prices will place our stock within reach of everybody in need of Harnesses. Have leased for a term of years the "Old Brabrook Stand," established in 1827

J. C. DONOVAN, 57 Market street.

YOUNG'S

BARGAIN STORE,

111 CENTRAL ST.

Great Clearing Out Sale of

Summer .·. Goods

At from 15 to 30 per cent. Under Regular Prices.

The goods must be sold, we want the room for fall and winter goods The prices we make are much lower than any Free Trade Prices you will ever see in this country. We are content with a small profit "Sell Cheap and everybody will Buy" is our motto. Now for the bargains

Ladies' Jersey Undervests, 5, 10 and 12½c. each, regular price 10, 15, 20c.
Ladies' Fancy Silk Embroidered Jersey Undervests 20c. each, Merrimack price 25c. each.
Ladies' 25c. Fine Gauze Vests in short or long sleeves, now 19c. each.
Gent's 38c. Summer Merino Undervests 25c. each, they have no equal.
Gent's Outing Shirts, Surtys Conde goods, 35c., never sold less than 75c.
Ladies' Heavy Seamless Hose, 10c., well worth 15c. a pair.
Ladies' 10c. Fast Black Hose, now 5c. a pair.
Ladies' Fast Black or Russet Seamless hose now 12½c. a pair.
Ladies' full regular German Hose 19c, regular price 29c. a pair.
Ladies' 50c. Summer Corsets 39c. each. lot of 50c. Corsets, now 35c. a pair.
We have the largest line of 25, 35 and 49c. Shirt Waists in this city.
12c. Leather Belts now 5c. each. 30c. Bodice Belts 15c. each.
All our 25c. Silk Windsor Ties 12½c each
Children's Lace Bonnets 10c. each.
Boys' and Girls' Hats and Caps 10c each, former price 25c. each.

All the prices on our Trimming Laces reduced 33 per cent. Come and judge for yourselves

NEW LUMBER YARD,

No. 255 HILDRETH STREET.

Best Quality. Lowest Prices Cedar Posts a Specialty.

P. V. Allen & Co.,

Telephone 568-5.

SCOTT & O'DAY,

Plumbers and Sanitary Engineers.

Steam, Gas and Water Piping.

JOBBING PROMPTLY ATTENDED TO.

11 SOUTH STREET,

Near Middlesex.

I. VAN TINE

Expert Bicycle Machinist,

Builder of "Climax" and "Built to Reach" bicycles.

Fine Repairing a Specialty All work guaranteed. Parts of principal makes always in stock. No 7 HURD STREET.

M. W. MILLER

House and Fresco Painter and Paper Hanger.

55 WILLIE STREET.

Wall Papers supplied at wholesale rates Get my prices before going elsewhere.

DRS. CUFF & CONSTANTINEAU

Surgeon Dentists

Rooms 5, 6, 7 8, Bon Marche Build'g, 159 Merrimack Street.

PETER J. BRADY,

GROCER.

448 Gorham Street.

Choice, Teas, Coffees and Spices. Try our "BIG TWELVE," brand of flour, the best in the city.

PETER - DAVEY,

AGENT FOR LOWELL.

Buy Only "The Richmond" Range.

It is the Best and is Warranted.

UNDERTAKING CALLS

Day or Night, will receive Prompt and Careful Attention.

Peter Davey.

134 MARKET STREET - - OPPOSITE PALMER.

TELEPHONE: RESIDENCE, 458-2. STORE, 314 2.

TEETH

$5 TO $10 A SET.

To our patients who do not find it convenient to call during the day, please call at noontimes, or Saturday afternoons as our office is not open evenings. Office hours, 9 a. m. to 6 p. m.

NO CHARGE FOR EXTRACTING.

Every Set warranted to be the same Teeth that other dentists ask $15 and $18 for, and every Set warranted to fit. Gold Fillings and Gold Crown work a specialty. Teeth Filled with Gold by Electricity. No Pain. Teeth extracted Without Pain by our new method. 30 years experience. DRS. J. K. BICKELL & SON, Painless Dentists, Rooms 24, 25, and 32 Runels' Building, Cor. Merrimack and Bridge Sts

"TO PAINT IN TIME WILL SAVE MANY A DIME."

September and October Are the Best Months, Say

A. L. KITTREDGE & CO.

Stained and Varnished interiors will soon be a thing of the past.

The latest style is to use

B. & K.

CLEAR TONED

INTERIOR PAINTS

The delicate party colors of which harmonize with the newest shades of wall papers.

They dry with flat finish and can be cleaned with soap and water.

SOLD ONLY AT

C. B. Coburn & Co.'s

63-71 Market Street.

Don't Drink Ice Water This Hot Weather.

ELLINGWOOD'S

Raspberry Vinegar

Makes a cheap, refreshing drink that that will not hurt the system, but has a cooling effect. It will be found of great value in the sick room. Prepared only by

Ellingwood & Co.,

PHARMACISTS,

Merrimack Street, opp. Post Office.

197 Central Street, Hamilton Drug Store.

Lowell Heating and Plumbing Co.

D. W. MULLIN, Manager,

Formerly with D. H. Wilson & Co., has started in business at

828-836 MIDDLESEX STREET.

where estimates on Steam, Water and Gas Fitting will be given. Copper Smith work of all kinds done, also repairs. All work guaranteed first class in every respect. Lowest Prices.

DR. WALKER DENTIST Wyman's Exchange

Farrell & Conaton

248 DUTTON ST.,

Practical Plumbers

AND

Sanitary Engineers.

Also Steam, Gas and Water Fitters We also carry a large line of Gas Fixtures at lowest price.

LOWELL AGENCY FOR

FRANK JONES' ALE.

-AND THE-

Celebrated Anheuser Busch Beer.

The Trade and Families Supplied at Lowest Prices.

Orders by mail or telephone promptly attended to.

JOHN LENNON,

NO. 302 MARKET Street.

TELEPHONE—No. 38-2.

THE LOWELL

Gas Light Company

OFFICE

22 Shattuck Street, Corner Middle.

SEWALL G MACK, President; JACOB ROGERS Treasurer: D. B. BARTLETT, Clerk.

Directors: Sewall G Mack, Levi Sprague, Jacob Rogers, Alex. G Cummock, George S. Motley Edward M. Tucke, James Francis.

PRICE OF GAS,

With the Discount Off for Prompt Payment, is

$1.00 ONE THOUSAND FEET.

First-class Gas Cooking Stoves set up and rented at a low rate per year, piping included. COKE, broken, screened and delivered at $4.50 per chaldron, $2.25 per half chaldron, cash.

No charge made for the use of meters.

No charge made for running supply pipes from street mains to consumer's cellar.

Orders when left at office promptly attended to.

BACHELLER, DUMAS & CO.

Paper Ruling, Book and Pamphlet Binding, Blank Books a Specialty

42 CHURCH STREET.

Now Is the Time to Buy.

PICTURES, DIPLOMAS FRAMED,

85c. TO $1.00.

LARGE LINE OF MOULDINGS.

Our Prices Are Always One-third Off.

GEO. E. MAKER,

No. 2 John St., Marble Bank Building.

G. W. Harrington & Bro.,

Manufacturers of the Finest Carbonated Soda Beverages in the City. The choicest line of

Lager and Stock Ales

In the city. Family Trade a Specialty. Order by Telephone 348-4.

CORNER WINTER AND DAVIS STS


NEWSPAPERARCHIVE®

# THE LOWELL DAILY SUN.

VOL. XXIII. NO. 65. LOWELL, MASS., THURSDAY, AUGUST 16, 1894. PRICE ONE CENT.


## THIRD EDITION

# 6 O'CLOCK

☞THE SUN is the only paper in Lowell receiving The Associated Press, cable and telegraphic despatches. Most of the news items in this issue can be found in the other local papers tomorrow, if you are willing to wait till then.

## SATANITA WON.

VIGILANT BROUGHT UP IN THIRD POSITION TO-DAY.

There Seemed to Be a Clubtopsail Breeze and a Good Course For a Big Cup.

By Associated Press to THE SUN.

RYDE, Isle of Wight, Aug. 16.—The third day's racing in the royal Victoria regatta was opened this morning by the race for the Ryde town cup, valued at $500, with the Vigilant, Satanita and Britannia competing.

The course was from a stake boat off the Ryde pier, round the Nab lightship, back and around the Spit fort to a mark boat off Cowes, and thence back to the Ryde stake boat, twice around, total distance 30 miles.

The weather was cloudy at the start, and there was a light north-northwest wind which was gradually freshening.

The Satanita led in crossing the line and held the lead for the first round, the Vigilant however twice overhauling and passing the Britannia yet being blanketed and set back finally at the first round.

The Satanita was the winner in the race defeating the Britannia by 5 min. 44 sec. and the Vigilant by 7 min. 11 sec., not counting time allowance.

### FETE OF DEATH.

Fashionable Gathering of Ladies and Fabulous Prices Charged for Seats at Santo's Execution.

By Associated Press to THE SUN.

LYONS, Aug. 16—At the Santo guillotining this morning the windows of neighboring houses sold at fabulous prices to society belles in fashionable costumes. The tragic affair was like a great fete, everybody seeming to enjoy it like a holiday.

### PERSONAL.

Master Joseph O'Dwyer, the young violinist, started on a two weeks vacation today to be spent at Bradford and vicinity.

A. G. Thompson is laid up with illness at his home on Ash street.

Miss Watson of the high school is at Kennebunkport.

Among the new visitors at Old Orchard and vicinity are Mr. and Mrs. A. E. Bagshaw, Miss McCoy, Miss Annie McDonald and Mr. and Mrs. Eugene Russell.

Commander Albert C. Blaisdell of the Mass. dept. Sons of Veterans, will leave tomorrow to attend the 13th national convention of the Sons of Veterans at Davenport, Ia.

Arthur G. Pollard, who is captain general of the hosts in the Massachusetts Grand Royal Arch Chapter of Masons, will be a member of the delegation of Grand Royal Arch Chapter Masons to the triennial grand chapter meeting of the Royal Arch Masons of the United States, at Topeka, Kan., next week.

Mr. and Mrs. J. S. Hastings have returned from a vacation at their cottage at Onset Bay.

Misses Marie and Grace Burbeck and Miss Mamie Hogan are enjoying life at Juniper Point.

Mr. and Mrs. Albert Bartlett returned from North Hyde Park, Vt., last evening after a short vacation.

Wesley R. Rice has gone to New Hampshire for a short stay.

Mrs. J. A. Janvrin is staying at Lynn for the next two weeks.

Miss Annie Aldrich of South Loring street is visiting at Bass Point.

Mr. Isaac Blanchard is going to Wilton, N. H., for a short stay.

Keeper James McLaughlin of the police station started Wednesday for a vacation on his wheel.

Miss Nellie Penn is spending her vacation at Ipswich.

Miss Belle F. Batchelder has gone to Hampton beach.

Several friends of Warrant Officer Favor who has been ill at his cottage at Old Orchard for almost a month, called on him on Sunday. They found him able to be out and he is expected home by September 1.

Officer John Walsh and family left today for Providence where they will remain a week, after which they will rusticate in northern New York.

Mr. N. C. Carter of Sierra Madre, California, is visiting friends in this city for a few weeks.

Miss Julia A. McCue of this city is spending a few weeks at Middleton, Mass.

Arrested for Larceny.

Inspectors Laflamme and Allen arrested in Nashua yesterday George W. Osgood for larceny of a lot of tools from George W. Hazelton. A sentence of nine years it is said has been served by Osgood for larceny of property from Francis Jewett, John Arlin and others.


## Still Lower Rates.

ONLY $10 to Liverpool, Queenstown, London, Glasgow, Londonderry and Belfast.

## James F. O'Donnell,

AGENT, CUNARD LINE.

Market Street, Corner of Worthen.

All the latest designs in fine pleasure vehicles.

Our Business Wagons are specially constructed to withstand the wear of pavements and car tracks.

We can save you money. Get our prices and look over our assortment before you purchase elsewhere.

FAY BROS. & HOSFORD.


## CARRIE POTTER

Found Dead Under Suspicious Circumstances.

MEDICAL EXAMINER IRISH TO HOLD AN AUTOPSY.

Mystery at Present Surrounds the Case.

How did Carrie E. Potter meet her death?

Such is the question which has bothered the police since yesterday afternoon when she was found lying dead in room 3 of the Harris house in which room she had been since Tuesday night.

She first came to the Harris house Monday afternoon and stopped there but a short time saying that she was waiting for a friend.

Nothing more was seen of her until Tuesday afternoon when she went again to the Harris house saying that she was waiting for a friend.

One of the domestics employed at the house had occasion to pass the room while the Potter woman was in there and she noticed her dancing a sort of skirt dance before the mirror in the parlor.

She immediately notified Clerk Hubbard that a crazy woman was in the room and he went there to find the Potter woman sitting down quite collected. She said then she had come to Boston to meet a friend named C. A. Morton (of Boston) and if the clerk didn't believe her he could look at a letter which was in her stocking.

He did not ask for it, however, but in response to a request of hers brought her some note paper on which she wrote the following note:

LOWELL, 5 o'clock.

C. A. Morton:—Shall go on to Concord. Cannot wait any longer.

C. E. POTTER.

This note the clerk took to the office to give to the unknown Morton should he come. The note was written very neatly.

The girl then called to the house girl above mentioned and asked for a drink of water. When the girl returned with the water the Potter woman told her that she was not drunk but was unwell, and asked her not to tell any one about it.

She acted very peculiarly and dozed continually.

When questioned by the house girl she said her name was Carrie E. Potter and that she was an actress, having played with "1492" and "Evangeline." She said furthermore that she had started out from Danville, Canada, and had gone from there to New York, thence to Boston and then up to Lowell to meet C. A. Morton who she said was an actor.

She left the Harris house shortly after and nothing more was heard of her until about supper time Tuesday night, when she went into the confectionery store of John Maguire on Central street. Mr. Maguire asked her what she wanted and she replied that she was a stranger without friends or money and wanted some place to stop.

What Maguire Said.

Mr. Maguire thought she was drunk as she acted so peculiarly, and upon questioning her she said: "I am not drunk but have been drugged."

She claimed to have spent Monday night at the American house.

She stayed at Maguire's store until 11 o'clock when he closed, dozing and sometimes muttering. To him she said her name was "Carrie;" that she was an actress and that Morton had disappointed her.

Put in Room 3.

Mr. Maguire took pity on her and upon closing up went to the Harris house and asked if they had any vacant rooms, stating that he wanted one for a homeless woman who was at the store. The clerk replied affirmatively and the woman was given room 3 on the top floor.

That was the last seen of her alive.

Yesterday morning while the chambermaid was passing the room she heard the voice of a woman from within and thought quite near, she could not tell a word that was said. She thought that the woman was raving.

In the afternoon the clerks were called on for a room by a man, and supposing that room three had been vacated and made up again, assigned it to the guest who, on going there with the porter found the door locked.

The guest was given another room and the clerks gained entrance to room three by going out on a shed and getting in through a window.

The sight which met their eyes caused them to pause in astonishment.

She was lying across the head of the bed cold in death.

How the Woman Looked.

The woman was found lying on the bed dressed in her underclothing. Her eyes were upturned and distended as if in pain. From her nose ran a stream of blood and this was clotted with the froth from her mouth on the left side of the face. Her neck, shoulders, and arms were almost entirely blue and her underdress was marked with blood. On the right cheek was an oval wound covered by a scab or else by clotted blood. It might have been caused by a fall while the unfortunate woman was intoxicated. She had a heavy growth of dark brown hair, round features, thick lips, and receding chin. She was a woman of medium height and more than than the average weight.

She lay as if she had dropped on the bed as if to rest for a short time only.

Deputy McQuade was notified and he in turn notified Undertaker Brooks who informed Dr. Irish.

The strangest part of the whole affair is the slow manner in which the authorities went to work on the case.

Inspectors Laflamme and Allen were not notified until this morning when they started in to work on the case.

At Brooks' the body was viewed by many, none of whom identified her.

Her general appearance indicated that she had seen better days, and every article of her wearing apparel was marked "Carrie E. Potter," and those who had met her in life said she was a very correct talker and very ladylike in her manner.

On Monday afternoon the scar on her face was not noticed but it was there Tuesday evening when she called on Maguire. It is thought she fell during a fit of sickness and contracted the bruise.

Dr. Irish called at 10 o'clock and received the body. He said after an examination that there were no marks to indicate the cause of death and owing to the unknown circumstances surrounding the case he thought it best to hold a post mortem examination this afternoon. The abrasion on the check could not cause death in his opinion.

The indications are that the woman either met death at her own hands the result of a dose of strychnine or else her death was the result of a prolonged debauch.

If an actress she was probably a chorus girl, for her clothes though clean and neat and neatly arranged when taken off, were of a cheap material.

The police are looking for C. A. Morton and by evening the cause of death will be determined.

At the American House.

On Monday night about 8 o'clock Miss Potter came to the American house and asked for a room. The night clerk asked her to register but she refused. However, she said, "You can do it for me." She gave the name of Miss Potter, Boston, and was given room 34. The clerk says she acted very strangely and a chambermaid corroborated these statements saying she acted as though she was afraid to stay alone. A man who had seen her when she came to the desk said she was a member of the "1492" company which played here last winter.

Not the Right Man.

As soon as it was learned that C. A. Morton was the name signed to the note a SUN reporter hustled around town to find a gentleman of that name living in Centralville but who was working in the Highlands. Of course he was not the man wanted, though quite singularly enough his initials were the same.

Is This a Solution?

It is reported that the autopsy may reveal that the woman was in a delicate condition, and that self-destruction was aimed at in taking the drug. In connection with this report it was stated at noon by parties who viewed the remains that the woman was once an inmate of a road house on the other side of Lawrence. The same parties state that if she is the same woman she was a pleasing conversationalist and a talented performer on the piano. The body is discoloring rapidly and for this reason the alleged identification as given this noon might be entirely wrong.

## SOMEBODY RESPONSIBLE?

DISGRACEFUL CASE AT CITY FARM WHICH WAS INVESTIGATED.

Supt. Collins Unable to Find the Author of a Feeble-minded Girl's Misfortune and Shame, Although the City Farm Roof Probably Shelters the Wretch.

What is surely a very disgraceful case and in which so far investigation by those in authority has not brought out an explanation, is reported by the Mail. Flora Gervais, a weak minded girl of French extraction who had been in the institution since 1888, and who had not been out of the institution, recently became the mother of a child, which died two day after birth.

When the delicate condition of the girl was first discovered the matron reported the case to Supt. Collins, who tried to investigate the case and find out if possible the miscreant who took advantage of the girl's helplessness to ruin her. But the girl was not mentally strong enough to give any information although carefully interrogated by the French teacher, (the girl not speaking English) and by her parents.

Supt. Collins Talks.

The case was brought to the attention of the mayor at the time but so far investigation has not revealed anything. Supt. Collins says he has done all in his power to find the miscreant. He says the keys to the female insane wards are used by the watchmen and attendants. He further says that as at present arranged it is impossible to separate the sexes although every effort is made to do so. The bake shop is directly connected with the female insane department and several of the men are obliged to visit it to obtain supplies of food for other departments. An effort has been made this year to provide a new recreation room for the men, which would place them in a different part of the yard, and they would eventually allow us to move the bake-shop and have one entirely independent for the female department.

"Another thing that cramps us and that will soon be remedied, is the necessity of confining the truants in the institution. When the truant school is started and the boys are taken away entirely, we hope to be able to remodel our entire arrangement and keep the departments entirely separate. We have had about an average of 450 inmates all the year, the hard times contributing largely to increase our family. It should be borne in mind also that our inmates, especially the sane portion, are of the worst possible moral calibre, and the closest attention is necessary to keep them within decent bounds.

"The parents of this girl have been exceedingly anxious that the story of her shame should not be made public and we have investigated the matter quietly, but thus far we have been able to learn nothing that could be used as tangible evidence. Such affairs are not unusual in institutions of this kind, and I could name instances in some of the larger institutions in the state that have never been divulged."

The Possible Happens.

When the state board of charity and lunacy made its last report the possibility of a case as mentioned above was pointed out, as a reason for their demand that the sexes be separated in the institution. It now seems urgent that the separation be made without unreasonable delay.

### NEW POST OFFICE

Request for Fire Alarm Box Being Considered.

Supervisor Conlon wrote to the Washington authorities over two weeks ago, in relation to the request of Chief Hosmer that the government grant permission to the Lowell fire department to attach the fire alarm signal service to the bell in the new post office, but as yet no answer has been received. Supervisor Conlon accounts for the delay by giving it as his opinion that the Washington officials have written to the E. Howard Clock company, who put up the clock, and are responsible for its working for five years, to learn what objection they might have. Mr. Conlon is of the opinion that the clock company will demand that the government relieve them of all responsibility if the fire alarm system is connected. Mr. Conlon states that it will be but a few months before the government will find it necessary to have a clock expert care for it in order to hold the Howard clock company liable to any defects that may arise outside of original defects. It is only for this reason that he feels there is any chance of the treasury department granting the request of Chief Hosmer, as in case the fire department is permitted to attach to the bell the city will be asked to assume the responsibility of the proper care of the clock.

### PRESIDENT CLEVELAND

Coming to Visit His Family at Buzzard's Bay.

By Associated Press to THE SUN.

WASHINGTON, Aug. 16.—The president, Private Secretary Thurber and Dr. O'Reilly left Washington for New York, en route for Buzzard's bay, this morning.

# LATEST

## THE MURDER

McLean Was Jealous of Pretty Nettie Douglass.

WILL NOT TALK TO THOSE WHO GUARD HIM.

Search Being Made For the Revolver Used.

By Associated Press to THE SUN.

HENNIKER, N. H., Aug. 16.—The excitement over the Douglass murder is dying out and the townspeople are speculating on the cause of the tragedy.

It is evident that Arthur McLean was jealous of pretty Nettie Douglass and in his rage on murdering her he must have developed insanity.

The spot on the Hopkinton road where the unfortunate victim gave up her life after a persistent struggle was marked by a circular wreath of oak leaves, fully five feet in diameter. In the center of the circle were still to be observed heavy blood stains which a shower had failed to entirely obliterate. The wreath was placed to mark the spot by a near neighbor of George H. Sargent, who, with his wife, were aroused from their sleep by the four shots. It is hardly necessary to say that the spectators gazed on the spot with awe and a feeling akin to reverence in view of the mere child whose life was the sacrifice.

Scarlet patches in the road as far as Corse's stable were discernible, and showed how terrible were the hemorrhages resultant from the murderous revolver wounds in her head.

The parents of the dead girl were objects of universal commiseration, and received many tokens of condolence during the day. The almost heart-broken father and mother, with a few neighbors, it appears, kept a lonely vigil over the remains of their dear one. Neither closed their eyes during the night, so agonizing were their feelings.

McLean in Court.

The prisoner's quick arraingement in court at Concord, which followed early in the evening, may have been for some purpose, for having the young man committed under a continuance for a week, he would be practically safe from outside violence, while in the interim the public anger and indignation would become sufficiently allayed to assure all the justice practised by a Christian and law-abiding community.

A searching party is out after the revolver used by McLean.

The prisoner still refuses to say anything on advice of his brother.

## REPEAL TARIFF BILL.

THE REPUBLICANS IN CONGRESS WANT TO DO THIS.

Claim That Supplementary Bills Show That the Bill is Not a Good Document—Senate Would Vote For Its Repeal.

By Associated Press to THE SUN.

WASHINGTON, Aug 16—The republicans in caucus today decided to vote to refer the supplementary free bills to the finance committee. They are also in favor of moving to repeal outright the bill just passed, because they claim that so many amendments already suggested indicate that the bill is radically wrong.

Republican senators claim that if the bill had been returned to the senate it would have been thrown over. In the proposed vote to repeal the republicans expect aid from Senators Hill, Caffery, Kyle, Allen, and Blanchard.

## O'CONNELL VS. HOGUE.

TRIAL OF THE CASE BEFORE A CHARLESTOWN JUSTICE.

Lawyer O'Connell Presents a Strong Case and Hogue is Held For the Grand Jury Under Heavy Bonds.

"William A. Hogue was arraigned in the Charlestown police court yesterday on a charge of adultery with Mrs. Annie L. O'Connell, the divorced wife of a Lowell lawyer, and Lawyer O'Connell himself prosecuted the case," says the Globe today.

"J. J. Corbett appeared for Hogue. Lawyer O'Connell secured a divorce from his wife last December, and, according to the evidence, the intimacy between the woman and Hogue began about a year ago.

"Mrs. O'Connell quarreled with her husband one day and came to Boston where she thought the clamor and excitement of a big city would calm her irritated nerves. She is a rosy cheeked buxom young woman, about 24 years of age, and Hogue, who chanced to be passing as she emerged from the depot, was struck on her appearance.

"Hello, my dear!" was his bold salutation, and she smiled and responded:

"How do you do." They were soon talking like old friends, and Hogue invited his new acquaintance to a restaurant "to have something."

"She took an ice cream, she said, and he took a glass of lager beer.

"The two liked each other so well that when they parted that day he had promised to correspond with her. This he did and soon afterward he visited her at Lowell. It was but a short time before she visited him at Boston again, and this time he took her to a house on Stanford street, where she remained with him until the late train left for Lowell. It was at this, their third meeting, that Mr. O'Connell claims the criminal intimacy began.

"Three weeks after her first meeting with Hogue Mrs. O'Connell entered a cross suit for divorce.

"Mrs. O'Connell soon left her husband's house and went to live with her mother in the same city, where Hogue visited her regularly. Later she came to Charlestown and secured a room in a lodging house on Linwood place. Hogue came to room in the same house, and for a long time they were, to all appearances, most devoted lovers.

"Lawyer O'Connell made an eloquent argument in closing the case. Judge Cotton held the defendant in $1000 for the grand jury."

### YARN SPINNING "COPPER."

OFFICER JONES AT CITY HALL HAS HAD EXPERIENCES.

He Was One of the Picked Band to Put in Minot's Ledge Light House and Worked On Forts at the Outbreak of the War.

There are probably very few stone masons who have gone through the variety of experiences in the course of their labor, or who have been employed on as many dangerous jobs, as has Officer W. B. Jones, the city hall policeman.

Mr. Jones has lived in Lowell for the past 25 years, and has been 17 years on the police force.

When he was a young fellow he went as apprentice to learn the stone mason's trade, and was but 21 years old when he had served his time. The first job he was ever employed on was the famous Minot's Ledge light house at Cohasset. This structure was commenced in 1855—that is the present light—the old one having been battered down in a storm.

Minot's Ledge light house stands as a granite monument of one of the greatest engineering feats ever performed—a feat which the whole world cannot show a superior.

Mr. Jones worked on this from start to finish, and was the youngest man of the gang of brave men who risked their lives almost every day for three years, to build a foundation for the present structure. It is very interesting to hear him tell of some of the hardships and dangers he had to face at this time. The highest point of the rock on which they had to build was three feet above water and the heavy seas would sweep over this little point of rock all the time with great force. There were only 22 feet of rock to build on and all but a few feet was under water all the time. There was to be a light house and a strong one, put up then, as wrecks were terribly frequent. So after getting plans, the government picked a small body of the best workmen they could procure and started to lay the foundation. On July 1, 1855 the work commenced. Just how difficult and dangerous the work was may be guessed from the fact that there were only 130 hours work done on the rock in the first year. It was impossible to go near the rock in stormy weather and even in fair weather the seas are very heavy at this place. The masons would work a few minutes perhaps and a heavy sea would half drown them. For three years only from two to four hours work a day in fair weather could be done. Three hours work was considered a day, at low tide and for this they received $2.50, and for every hour they worked on the ledge over the three hours they received 50c. Nothing but a small boat could come near the rock and the stones which were used in its construction were carefully brought one by one to the rock and were riveted by iron rods and bolts to the solid rock. Thus level after level was laid, until a fine foundation was built and an almost indestructible lighthouse was built on it. Mr. Jones has been the medium through which many lives have been saved during the four years occupied in completing the house, as the building gang were very often called upon to man boats and save the crews of shipwrecked vessels. He was also employed in building Fort George and Fort Pribble at the outbreak of the war and witnessed many strange and exciting events. It is worth while having a talk with him, a man cannot help being interested by the tales which he can spin from actual experience.

## WANT A HEARING.

POPULISTS APPEAL TO THE VOTERS FOR THEIR EARS.

Public Meeting in the Interest of the New Movement Destined to Give the Democrats and "Grand Old Party" the "Grand Bounce."

A meeting of the new party, the Peoples' party, was held last evening in Central Labor union hall.

There were about 50 populists present and they were presided over by President L. W. Weeks. J. E. Sullivan officiated as secretary.

The committee appointed to secure quarters reported favorably on rooms in the Burkes' building. The secretary reported a communication from H. W. K. Eastman, congressional nominee, enclosing a copy of his letter of acceptance. A communication was also reported from Mr. Carr, the councillor candidate, asking that a committee be appointed at an early date to formulate plans for organizing clubs in the interest of the party. He also pointed out the propriety of having Lowell the headquarters of the congressional committee which is to meet here Sunday.

Thomas F. Connolly was the first speaker. He reviewed briefly the causes which led to the formation of the party. He denied emphatically the statement made in THE SUN to the effect that the party was formed in the interest of a prospective republican candidate for congress. "We have organized for better principles than are advocated by either of the old parties. We anticipate opposition but as free American citizens, entitled to all the privileges granted us under the constitution, we have the right to seek any office created by municipal, state or national authority. No particular party owns any particular office.

"We shall nominate capable men who will be competent to defend themselves and their party on the stump. Our men will tell why they should be elected, which is more than Lawton, Stevens and Brady have done. I have come to the conclusion that if the laboring people ever expect to improve their condition they must accomplish it by political organization."

Benjamin Shavery of Tewksbury told of the English laws in regard to labor and said America was 20 years behind the times.

B. F. Haskell spoke of the condition of labor in Maine and said the people were ripe for a new party.

Henry Hamer of Dracut, said that nothing can be expected from the old parties but broken pledges. He had sympathy with the principles of the anarchists, but not with their practices. They are fighting for a good cause but they adopt illegal measures to force their views.

Before the meeting adjourned notice was given that a club is to be formed in Dracut tonight after the regular meeting of the Dracut Textile union.

The secretary was instructed to write to the secretary of state and ask him for nomination blanks and information as to how to proceed to legally place candidates in the field for the different offices.

Adjourned to Saturday at Burkes' hall.


CLOCKS Best Alarm Clock in the Market $1.25. Guaranteed, at Mower & Sparks 285 Central Street.


# EXTRA

## MYSTERIOUS

New Theories of the Potter or Dalton Woman's Death.

IDENTIFICATION WHICH MAY OR MAY NOT BE RIGHT.

How Came the Bruises On Her Head?

A large number of people called at Undertaker Brooks' to view the remains this afternoon. Some had seen her others thought they had.

One young man who had been in the "1492" company identified the remains as those of Carrie E. Dalton, a chorus girl who represented herself as the wife of one Morton, who is evidently the C. A. Morton mentioned above.

A young woman called about 2 o'clock and identified her as Carrie E. Potter who had been with her at "Currier's" on the Lawrence road and at a well known house in Boston at 3½ Lovering place. This woman said that the Potter woman was taken sick there and went to Boston for treatment. She acted peculiarly at this house.

Reliable parties from the American house say that the unfortunate woman had no marks on her face when she left there Tuesday morning, notwithstanding the stories of others to the contrary. To these people she explained the abrasion on her shoulder in two stories. First she stated that she fell from an electric car in Boston and also that she got off a car about where some people were fighting and was knocked down in the crowd.

She showed the American house people a letter from the Concord insane asylum which was addressed to her at Danville H. Q., accepting her application for the position of nurse. She also had in her possession at the time a tintype of a couple whom she called her father and mother and upon looking at the picture seemed much affected.

The police telegraphed to the Concord asylum and received an answer stating that she had applied there August 4, as a single woman 23 years of age, and born at Winchester, Mass. For reference she referred them to Dr. James Porter, Danville, P. Q.

She gave her residence to others as Rockland, Me.

Inspectors Laflamme and Allen found the cover of the tintype but no picture, and a piece of an envelope but no letter.

Officer Frank Fox met the woman Tuesday night and when he saw her she had the scars on her right cheek and therefore she must have received the bruises between 10 o'clock in the morning when she left the American house and the evening. No one knows as yet where she was during the day.

The autopsy was held at 5.30 o'clock and its result will determine undoubtedly how the unfortunate woman came to the end of what appears to have been a checkered career.

### FOUR FREE BILLS.

Sent to the Finance Committee in Congress Today.

By Associated Press to THE SUN.

WASHINGTON, Aug. 16—The four supplementary tariff bills have been sent to the finance committee.

### LATEST BY WIRE.

The King of Siam died today.

Gov. Greenhalge has appointed William B. Rice of Quincy, Osborne Howes of Roxbury and C. E. Curtis of Boston as a commission on greater Boston.

President Cleveland's trip to Gray Gables is to benefit his health. He has the river and harbor bill and tariff bills with him. The President's complaint is malaria.

Oldham Mill Burned.

By Associated Press to THE SUN.

OLDHAM, Eng., Aug. 17.—The new cotton mill of the Earth company was destroyed by fire today; loss about $100,000.

### BRITISH AMERICANS.

Have Addresses in the Interest of Pure Government at the Executive Council

The semi-annual meeting of the executive council of the British American Association of Massachusetts was held last evening at the St. Charles hotel, on invitation of the Lowell branch. Delegates were present from Boston, Salem, Lynn, Brookline, New Bedford, Peabody, Maplewood, Roxbury, Lawrence, Methuen, Fitchburg, North Adams, Somerville and Gloucester.

A business meeting was held from 6 to 8 o'clock, after which from 8 to 10.30 the elaborate menu served by Landlord Dickey was ably discussed, 75 covers being laid.

The exercises consisted of an address by President Arnold of Methuen and songs and recitations were received with much enthusiasm.

Mr. Arnold in his address referred to the general standing of the association, and said that withstanding the fact that the association was small numerically, it had a good working number and was in a flourishing condition. Though it was against the principles of the association to make public much of the details of its doings, yet it was a case of "say nothing, but saw wood."

The association gathers its members on the principle of good fellowship for the purpose of promoting naturalization and influencing public opinion against uncleanliness in politics. At the conclusion of the address the following program was rendered. Recitation by Mr. Kenyon of Peabody and vocal solos by Mr. McIntosh of Salem and Joseph Haworth and Peter Cadell of Lowell. Arthur E. Mills was accompanist, and the songs entitled "The grass was green" and "Alice" were of his original composition both as to words and music.


Did You Ever

Hear of such prices before. 50 piece tea set $2.65, 112 piece dinner set $5.95. Remember we have only five crates (90 sets) to sell at this price. The U. S. Tea Co., corner Central and Prescott streets.


### DEATHS.

Sarah Murphy, infant daughter of Dennis and Annie Murphy, died last night at her parents' home, 10 Dalton street.

McMannon, florist, Prescott & Merr'k sts


Our Store will be closed Tuesday, Wednesday, Thursday and Friday evenings through August.

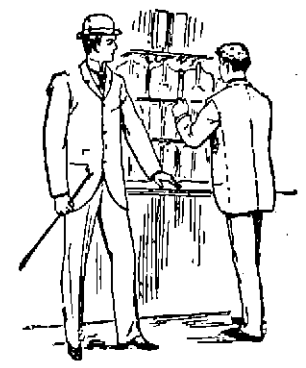

When you begin to get ready to go away, bear in mind our Dress Suit Cases, solid sole leather, steel framed, hand sewed, linen lined $5: as good a case as can be made, even if it does cost but half what's usually asked.

PUTNAM & SON,

ONE-PRICE CLOTHIERS,

Central Street, Cor. Warren.


## FORESTERS GETTING READY.

GENERAL ORDER JUST ISSUED ASSIGNS THEM TO POSITION.

More Details For the Gala Day Saturday With Route of Parade and Formation of the Courts—Other Forestry Notes.

General orders No. 3 has been issued by Chief Marshal Boyers for the observance of Foresters' day next Saturday. The line of parade will form on Shattuck and Middle streets in the order given below, and the word of command to march will be given at 1.30 p. m., going over the following route: To Merrimack, to Tremont, countermarch to Bridge, to West Third, to Coburn, to Lakeview avenue, to Bridge, to Merrimack, to Central, to Gorham, to the Fair ground, where the parade will be reviewed and dismissed. The marshal's headquarters will be at the Middle street entrance to Foresters' hall, where all marshals and aids will report.

Following is the formation of line:

Platoon of police (all Foresters.) Chief Marshal John P. Boyers and aids will form on Palmer street, right resting on Merrimack street.

Division No. 1.

Post 42 military band, 25 men, J. A. Murphy, leader.

Thomas Talbot Codelare No. 105, K. S. F.

Court Merrimack, No. 6462, A. O. F. of A.

Carriages for grand court officers will form on Palmer street, right resting on Middle street.

Division No. 2.

Mirault's band, Prof. Mirault, leader.

Court Middlesex, No. 7661, A. O. F. of A.

Court City of Lowell, No. 7389, A. O. F. of A.

Carriages containg Deputy Supreme C. R. John J. Cluin and the chaplain of the day, Rev. Father McKenna.

Will form on Middle, between Palmer and Central streets, right resting on Palmer street.

Division No. 3.

St. Patrick's Cadet band, John Hanley, leader.

Court General Shields, No. 7805, A. O. F. of A.

Court Samuel de Champlain No. 7828 A. O. F. of A.

Carriage containing officers of Spindle City Circle No. 110, Companions of the Forest, and officers of Prosperity Circle No. 168 Companions of the Forest (all ladies.)

Will form on Middle street, between Palmer and Shattuck street, right resting on Palmer.

Division No. 4.

Talbot Mills band, Geo. A. Halstead, leader.

Court Wamesit, No. 7870, A. O. F. of A.

Court Columbus, No. 8195, A. O. F. of A.

Court General Butler, A. O. F. of A.

Notes From the Courts.

Court City of Lowell, A. O. F. of A., selected the following officers last evening for the Foresters' parade: Marshal, C. E. Hogan; aids, P. C. R., Michael McQuade, James E. Riley, Michael Gilligan.

Court Middlesex made the following selections: Marshal, Chief Ranger Peter O'Neil; aids, P. O'Leary, Charles Connors, M. Maher, P. F. O'Donnell, George M. Harrigan; side officers, Hugh J. Leonard, Edward J. McCann, John Riley, James J. Dunn.

Court Merrimack has selected James F. Michella as marshal.

The Knights of Sherwood Forest had a turnout of 40 men last evening and had satisfactory drill under Captain Watson.


Don't forget bicycle meet tonight—Races at 7.30 Sharp.


### TO PREVENT FRAUDS.

Ballot Law Commissioners Examine a Number of Patent Boxes.

Several devices intended to simplify election methods and prevent frauds, most of them providing for greater accuracy of registration, were examined by the ballot law commissioners yesterday.

One scheme was that of a blanket ballot box, resembling an ordinary ballot box in appearance, but having a drawer which works automatically, and which, when closed, deposits the ballot in the box all cancelled and registered.

A "gravity ballot box" dispenses with springs, which in some patent boxes have been found so unreliable. A half-dozen other models were inspected. The commissioners will issue a report later.


Best riders yet seen here at bike meet tonight—Only 25 cents admission.

# SPINNERS STRIKE

## Ten Thousand Operatives of New Bedford.

### VOTE TO STRIKE AGAINST A CUT DOWN.

### Manufacturers Given Till Monday to Recede.

NEW BEDFORD, Mass., Aug. 16.—The Spinners' union of this city voted last night to institute a general strike Monday morning unless the manufacturers recede from their determination to reduce the wages. Nearly 400 spinners were present at the meeting, which lasted about two hours. During that period the wage question was discussed in all its phases.

The sentiment of the various opinions expressed was—that in view of the change in the business situation since manufacturers gave notice of the reduction, owing to the passage of the tariff bill—that a reduction in wages was unnecessary: in fact, some thought circumstances warranted an increase, if anything.

Conservative members endeavored to have definite action postponed for a few days in hopes that a change would take place in the situation, but the operatives refused to listen to the suggestion, and demanded a ballot. Determination characterized every action of the meeting, and when a vote was taken it was found to be unanimous. It was also voted not to touch a dollar of the union funds for one month after the strike begins, a fact which testifies to the determination of the men

**To Win the Struggle.**

The treatment accorded the operatives in not discussing the proposed reduction with them before putting it into effect, had a strong effect on the men, and, as if if in reciprocation, they rejected a proposition to have a committee wait on the manufacturers.

The strike is destined to be the greatest in the history of the city, as it closes down every mill and affects almost 20,000 people. The union is in splendid condition for a prolonged fight, as all the men belong to the union and the treasury is full.

After the meeting, Secretary Ross said that if the strike takes place on Monday, as it surely will, unless concessions are made by the manufacturers,

**It Will Last All Winter,**

as the men who are about to enter upon it weighed the results well before deciding what to do. He also blamed the manufacturers for the hostile spirit they displayed in not endeavoring to compromise affairs before launching forth their manifesto. He expressed a hope that before it was too late they would try to reconcile the difficulty by seeking a conference with the men.

In view of the action taken by the local union the Fall River spinners, it is understood, will work on the reduction and support the local strikers. The effect of the strike can be conceived from the following figures: It will silence 1,078,300 spindles, including 16,900 looms, and will affect 13 mills, having a weekly payroll of $76,000 and employing 10,000 operatives.

**"Coterie" Denounced.**

INDIANAPOLIS, Aug. 16.—The following ticket was nominated by the state Democratic convention: Judge, supreme court, First district, G. F. Reinhard; Fourth district, J. S. Daily; secretary of state, W. R. Meyers; auditor of state, J. T. Fanning; treasurer of state, Morgan Chandler; attorney general, G. M. Griffith; clerk of supreme court, C. W. Wellman, superintendent of puplic instruction, Charles Thomas. The platform denounces "robbery fostered by the McKinley tariff and praises Cleveland for his stand on the tariff." The plank referring to "coterie" of United States senators masquerading as Democrats caused pandemonium, and cries of "Name them," and the names of Brice, Gorman and Smith were cried out in derisive tones all over the great hall. The anti-A. P. A. plank called forth loud cheers.

**Policeman Arrested.**

SPRINGFIELD, Mass., Aug. 16.—People here last night enjoyed the spectacle of the captain of the police force leading a drunken policeman through the street to the police station. The latter was Dayton W. Robinson. At the station the policeman was made to take off his uniform and go home. It is expected that Robinson will resign.

**Goods Were Out of Sight.**

PROVIDENCE, Aug. 16.—Writs will probably be issued for the arrest of Isaac Marks, a shoe dealer who recently failed, on the charge of attempting to defraud his creditors by concealing goods valued at $3000 where they could not be found by the assignee.

**Town In Holiday Attire.**

BUCKSPORT, Me., Aug. 16.—Veterans of the Sixteenth Maine regiment are holding their 19th annual reunion here. The town is given over to the entertainment of visitors, and flags, banners, garlands and streamers were floating from every house and shop.

**A "Rumor" Only.**

YOKOHOMA, Aug 16.—A rumor has reached here of an important naval engagement between Japanese and Chinese fleets off Wei-Hai-Wei on Aug. 10. Seven Chinese vessels belonging to the northern squadron were sunk, according to the report.

**Wiped Out by a Storm.**

CHATTANOOGA, Aug. 16.—The village of New England City, 20 miles distant, was nearly wiped out of existence by a severe hail and wind storm yesterday. The damage to property was up into the thousands of dollars, but no lives were lost.

**A Victory For Packers.**

OMAHA, Aug. 16.—The South Omaha Packing house employes' strike is off. After holding out three weeks, the men lose all, and are now trying to get back on the old terms. The troops left today, as all the trouble is over.

**Valuation of Barnstable.**

BARNSTABLE, Mass., Aug. 16.—The assessors' valuation of the town of Barnstable is as follows: Personal property, $1,179,755; real estate, $2,492,130; total, $3,671,885; rate of taxation, $11 on $1000.

**"Regulars" Claim 65,000.**

NEW YORK, Aug. 16.—The regular Republican organization of the city last night opened their books in each of the 1142 election districts for enrollment. The regulars have 65,000 persons enrolled according to their own figures, while Milholland claims 27,000.

T. M. BOLTON,
139 Market Street, Gates' Block,
Saddle and Harness Maker,
Fine Repairing at the Lowest Rates

## COMMISSION AT WORK.

### Howard and Sovereign Favor Government Control of Railroads.

CHICAGO, Aug. 16.—The strike commission appointed by President Cleveland to investigate the Pullman and railroad strike began its work yesterday. The sessions were held in the government building, in a courtroom, and attracted many spectators.

After the preliminary work, Vice President S. W. H. Howard of the American Railway union was called as the first witness. Mr. Howard began his statement by expressing the hope that the commission would use every effort to get to the bottom of the matter under consideration. Commissioner Kernan assured him that the investigation would be thorough, and asked the witness numerous questions as to his past and present occupations and the nature of his official position in the American Railway union.

"Have you any plans by which these troubles can be averted?" asked Mr. Kernan.

After long deliberation, Mr. Howard replied: "I believe the only solution is in the government ownership of railroads."

General Master Workman Sovereign of the Knights of Labor, who is also a member of the American Railway union, testified that the Knights of Labor refused to patronize the Pullman company, and used what persuasive powers they could in getting others to act in the same manner.

They also suggested that a general strike be instituted throughout the country, but the other industrial unions would not strike. No violence was allowed by the Knights of Labor He knew the cars in Chicago were fired by United states deputy marshals. He said he believed in government ownership of railroads.

## TELEGRAPHIC BREVITIES.

Thieves stole trolley wires at Attleboro, Mass.

The Cambridge (Mass.) tax rate will be $15.80.

A business block was burned at Belleville, Ont.

Photographs have been taken 500 feet under water

Peruvian rebels seem to be winning the most victories.

Coal miners returned to work at Birmingham, Ala.

Attleboro, Mass., will have a new system of sewerage.

The engines of a first-class man-of-war cost about $700,000.

Freight men were robbed by masked men at Whiting, Ind.

Ex-Mayor George Stevens of Cambridge, Mass, is dead.

A Chicago saloon keeper was shot fatally by one of three robbers.

The California green and canned fruit supply is over-abundant.

George G. Crocker was chosen chairman of the Boston subway commission.

Professor Langley of Washington has received the degree of D. C. L. from Oxford.

An invention has been found to enable miners to exist after an explosion of firedamp.

The United States cruiser Charleston has been ordered to Yokohama with despatches.

Joseph T. Bailey, president of the Boylston bank, Boston, died at North Scituate, Mass.

Kaffirs in the Transvaal have murdered Boer farmers by scores, and are now besieging Agatha.

Shanghai boasts of the largest mission press in the world. The press has fonts for printing in many languages, and every year sends out more than 35,000,000 pages.

A cattle man named James Kearns, who had his throat torn by an ugly steer, underwent a delicate operation at the Boston Emergency hospital and will probably live.

**The Bryant Centennial Celebration.**

CUMMINGTON, Mass., Aug. 16.—The celebration of the 100th anniversary of the birth of William Cullen Bryant began at 10 o'clock today by an address of welcome by Lorenzo H. Tower, and the president's address by Parke Godwin, the author of Bryant's biography. A memorial address by Edwin R. Brown was delivered, and addresses were given by John Biglow, Charles Dudley Warner, Julia Ward Howe, Charles E. Norton, Rev. J. W. Chadwick, George W. Cable, President G. S. Hall and others. The Bryant homestead here is filled up with guests.

**Famous Architect Dead.**

BEVERLY, Mass. Aug. 16.—Arthur Rotch, the eminent architect, died at his summer home on Bay View avenue yesterday afternoon of pleurisy. As an architect Mr. Rotch obtained great renown, his skill in designing exterior and interior decorations being unexcelled in this country. He was also interested in painting, and some of his pictures are hung in prominent galleries.

**Someone Found a Torpedo.**

ATHENS, Aug. 16.—The explosion in the Jewish quarter at Corfu, by which seven persons were killed, was caused by a torpedo which was found on the shore. The explosive was probably lost from a vessel of the British fleet.

**His Life at Stake.**

BOSTON, Aug. 16.—Henry Kane was yesterday placed on trial in the superior criminal court charged with causing the death of Daniel Connolly on July 28. The trial will probably be a long one.

**Barrister Will Edit It.**

LONDON, Aug. 16.—Beresford-Hope has sold The Saturday Review to L. H Edmunds, a barrister, who will edit it himself.

**Commonwealth of Massachusetts.**
MIDDLESEX, ss.
PROBATE COURT.

To the heirs at law, next of kin, creditors, and all other persons interested in the estate of Cate Kerby, late of Lowell, in said county, deceased, intestate.

WHEREAS a petition has been presented to said court to grant a letter of administration on the estate of said deceased to John Driscoll of Lowell in said county, or to some other suitable person.

You are hereby cited to appear at a probate court to be held at Cambridge in said county of Middlesex, on the fourth day of September, A. D., 1894, at nine o'clock in the forenoon, to show cause, if any you have, why the same should not be granted.

And said petitioner is hereby directed to give public notice thereof, by publishing this citation once in each week, for three successive weeks, in the LOWELL DAILY SUN, a newspaper published in Lowell, the last publication to be one day at least before said court.

Witness, Charles J. McIntire, Esquire, judge of said court, this eighth day of August, in the year one thousand eight hundred and ninety-four.

S. H. FOLSOM, Register.

E. R. DONOVAN.
Office: 85 Gorham Street,
Constable and Auctioneer.

EDWARD CAWLEY,
Office, 131 Central Street.
Wholesale and Retail Dealer in Coal
of all kinds. Also dealer in Wood, Lime, and Cement. Agent for the celebrated Portland drain and sewer pipe. Elevator, Rogers-Street Bridge.

FRANCIS W. QUA,
No. 3 Barristers' Hall,
Attorney and Counsellor at Law.

OFFICE TO LET—In THE SUN building. A nice location for a doctor or light professional business. Inquire at THE SUN office.

Special Bargains In Puddings

may seem queer, but when you realize what a variety of toothsome, and nutritious dishes can be made from

SEA MOSS FARINE,

such as puddings, blanc mange, ice cream, custard, etc., at a cost of only

A CENT AND A HALF

for the Farine used, it does not seem so queer. Don't think because the package looks small you do not get enough for your money. Corn starch, farina, etc., retailing for 10c. makes only 4 quarts of blanc mange, while Sea Moss Farine, retailing for 25c. makes full 16 quarts.

See the BARGAIN?

Nervous

Are you, can't sleep, can't eat, tired, thirsty? Blood poor?

It's a tonic you want—

Hires' Rootbeer.

This sparkling, exhilarating, and refreshing drink, while being far more agreeable in bouquet and flavor than the finest wine or champagne, is at the same time unlike them, being free from alcohol.

A temperance drink for temperance people, delicious and wholesome as well. Purifies the blood, tickles the palate.

Package makes five gallons.

Ask your storekeeper for it.

Take no substitutes.

Send 2-cent stamp to Chas. E. Hires Co., Philadelphia, for beautiful picture cards.

NOTRE DAME ACADEMY,
LOWELL, MASS.
Boarding and Day School for Young Ladies
ESTABLISHED 1852. --- CHARTERED 1865.
This school continues the careful training and thorough instruction in every department for which it has hitherto been so favorably known. For particulars address: The Superior.

JAMES MEEK,
HAY, GRAIN AND POULTRY FOOD.
Little Stone Mill foot of Anne St.
LOWEST PRICES. TELEPHONE 55-5.

Do You Go To Lawrence?
If So, Call At
THE HOTEL BRUNSWICK,
Which now has the Finest Dining Rooms in the city. They have been recently renovated. The Cuisine is Unsurpassed

What would Lowell be without the spindle? The city is known the world over as "The Spindle City."
The Spindle Cigar
is made by HENRY FLOOD: best smoke in town.

WATSON BAKERY
Every evening at 5 o'clock Hot Tea Rolls and Cream Bread, also all kinds of Cake and Pastry. Only the best stock used in the manufacture of our goods. Parties supplied at short notice at
Nos. 24 to 30 CHARLES STREET.
Peter Watson, Prop.

Are You Ready for Hot Weather?
Prepare by buying a good Oil Stove or Refrigerator. Perhaps you need a Baby Carriage. These can be had at bargain prices at
VICTOR PIHL'S,
CORNER CENTRAL AND NORTH STS

Teacher of Music.
Miss Ethel O'Heir is now forming classes for Piano and Organ. For further particulars call at
COR. LANE AND HORN STS. (No. 68.)
N. B.—Would accept position as organist at reasonable terms.

WM. F. COURTNEY,
13 and 14 Mansur Block
Attorney at Law.

McCARTIN'S BAKERY,
107 Gorham Street.
Domestic Bread, Cake and Pastry.
Orders for Wedding Cake promptly filled. Beans received for baking.

Now We Have It At The Top!
Mont Blanc Flour.
It will always suit. We guarantee every bbl.
$4.75 per Bbl. 65c. Bag.
THE BOSTON BRANCH GROCERY
Old No. 199 Middlesex St. New No. 455.
Opp. Northern Depot. Telephone 374-3, Brass Signs.
CALEB L. SMITH.....Proprietor

A. E. O'HEIR & CO.
DEALERS IN
Furniture, Carpets Mirrors, Ranges, Refrigerators, Tin Ware, Crockery.
New and Second Hand.
CASH OR INSTALMENTS.

A. E. O'HEIR & CO.,
AUCTIONEERS.
As Good as Any of Them.
Better Than Most of Them.
Charge Less Than Any of Them.
N. B.—Auction Sales conducted in all parts of the city or state.
Nos. 14, 16, 18 Merrimack Street.
(Opposite Post Office.)

A. E. O'HEIR & CO.,

## Boston and Maine Railroad.

### Summer Arrangement.

WESTERN DIVISION

Commencing July 1, 1894.

TRAINS LEAVE CENTRAL STREET DEPOT, LOWELL.

**For Boston,** at 6.50, 8.15, 9.25, 10.50 a. m.; 12.15 12.45, 2.30, 3.15, 4.10, 5.10, 6.20, 7.00, 9.25 p. m. SUNDAYS, 7.30, 8.15 a. m., 12.05, 4.15, 5.35, 8.50, p. m.

**For Lawrence,** 8.30, 9.25, 10.50 a. m.; 12.15, 2.30, 3.25, 4.10, 5.10, 6.20, 7.00, 9.25 (11 21 Wednesdays and Saturdays only) p.m. SUNDAYS, 8.20 a. m., 12.05, 5.35, 7.50 p. m.

**For Haverhill,** 8.30, 9.25 a. m.; 12.15, 2.30, 3.40, 4.10, 5.10, 6.20, 7.00, 9.25, (11.25 Wednesdays and Saturdays only) p. m. SUNDAYS, 8.20 a. m., 12.05, 5.35, 7.50 p. m.

**For Salem and Lynn,** 12.15, 5.10 p. m.

**For Newburyport and Amesbury,** 12.15, 2.30, 3.40, 4.10, 6.20 p. m.

**For Exeter, and Dover,** 8.30 a. m.; 12.15, 3.40, 4.10, 5.10, p. m. SUNDAYS, 5 35 p.m.

**For Rochester** and Alton Bay, 8.30 a. m.; 12.15, 4.10 p. m.

**For Somersworth, N. H., Salmon Falls** Saco and Portland 8.30 a.m.; 12.15, 3.40, 4.10, 5.10 p. m. SUNDAYS, 5.35 p.m.

**For Augusta,** Bath, Lewiston, 8.30 a. m.; 12.15, 4.19, 5.10 p. m. SUNDAYS, 5.35 p. m

**For Bangor;** Belfast, Waterville, Skowhegan, Rockland, 8.30 a. m., 12.15, 5.10 p.m. SUNDAYS, 5.35 p. m.

**For St. John N. B., Halifax, N. S.,** Montreal, and Quebec, 8 30 a. m., 5.10 p. m. (5.10 does not run Saturdays); SUNDAY, 5.35 p. m.

**For Eastport** and St John's (per steamer), on Wednesdays and Saturdays at 12.15 p m.

For Castine, Deer Island, Sedgwick and Bar Harbor, Jonesport and Machiasport (via steamer Frank Jones of Rockland), Mondays, Wednesdays and Fridays at 5 10 p. m.

### Southern Division.

On and After July 1, 1894, Trains Leave Merrimack Street Depot, Lowell, as Follows:—

**For Boston**—5 45, 6.30, ¶6.50, *7 45, *8 50, ¶9 00, *9 40, 11 00 a. m.; 1 40, 2.10, ¶3.00, 4.30, ¶5 40, p. m. SUNDAYS, 8 45, a. m.

**Trains leave Middlesex Street, Lowell as follows:**

**For Boston.**—5 48, 6.34, ¶6 53, §7 01, §7 18, §7.27, *7 48, *8 57, 9 03, *9 50, 11 03, 11 44 a. m., *12 17, 1 43, 3 03, ¶3 03, 4 00, 4 10, 4 33, ¶5 21, *5 43, 6 28, 7.47, 8.46 p. m. SUNDAYS, *7 18, 7.27, § 45, *9 16 a. m., §4 25, §6 03 p. m.

**For Woburn,** §7 01, 7 45, 11 00 a.m.; 1 40, 4 30, 8 40 p. m. SUNDAYS, 8 45 a. m., §4 26, 6 03, p.m.

*Express. §Northern Depot only. ¶Via Bedford.

**For Lawrence** — 6.30, 10.00, 2.10, 4.15, 5.50 p. m.

**For Salem** and Way Stations—§7 38 a. m.; 1.25, 5.50 p. m. Via South Lawrence 6.30 a. m.

☞Time below is from Middlesex street station.

**For Ayer Junction** and Way Stations—7.15 a. m.; 12.00, 5.00 and 5.47 p. m. SUNDAYS 2.15 p. m.

**For Amherst, Milford and Wilton**—9.14 a. m.; 12.57, 3.13, 5.42 p. m. SUNDAYS 2 p. m.

**For Greenfield, Peterboro', Bennington, Hillsboro' and Keene**—9.14 a. m. and 3.43 p. m.

**For Nashua,** Manchester and Concord 7.37, 9.14, 9.45, 10.15 a.m.; 12.11, 12.57, 1.14, 9.59, 3.43, 5.42, 6.21, 8.13, 8.43 p.m. SUNDAYS 10.02, a.m. (to Nashua only), 4.00, 5.00 8.13, 8.43 p. m.

**For Penacook,** Franklin, Lebanon and White River Junction—9.45a. m.; 12.11, 1.44, 5.42, §8 13 p. m.

**For Warner,** Bradford, Sunapee, Newport, (N. H.), Claremont and Claremont Junction—9.45 a.m.; 1.44 p. m.

**For St. Johnsbury** and Lyndonville via Wells River—9.45 a.m.; 1.56 and 8.43. p.m.

**For Montpelier,** Montreal, Essex Junction, Burlington and St. Albans, via Central Vermont line—9.45 a. m., 12.11, §8.13 p. m.

**For Montreal** and Quebec, via Montreal and Boston Air Line—9.45 a. m.; §8.43 p. m.

**Quebec Express** via White River Junction—1.59 8.43, p. m., daily except Sunday.

☞§Daily for Montreal.

D. J. FLANDERS, Gen. Passenger and Ticket Agent.
H. C. TAFT, Gen. Ag't. Lowell.

JAMES H. CARMICHAEL,
No. 97 Central Street,
Counsellor at Law and Notary Public

FISHER H. PEARSON,
Room 44 P. O. Block,
Attorney and Counsellor at Law.

JAMES A. CAWLEY,
Moore Street
COAL.
Telephone for Summer Prices. All orders promptly delivered. (Late of firm of Cawley Bros

THE REAL PEOPLE

Are with us for they see the easy way that they can save money. We have no time to go off on a vacation, but we can fix you so that you can go off. Here is another lot of Plums to pick from:

300 pairs of Ladies' Russet Laced Boots, every pair warranted, regular price $2.50, our price $1.23.
Ladies' Black Oxfords, patent tips, all sizes, usual price 75c, our price 50c.
Job lot of Ladies' Black and Colored Oxford, regular price $1.25, our price 75c.
Misses' and Children's Oxford Ties, 45c.
Children's Russet Boots, our own make, 40c.
50 pairs of Low Bicycle Shoes, former price $1.50, our price $1.
Job lot of Women's Button Boots, 25c.; also a job lot of Ladies' Serge Lace Shoes, former price 75c., our price 45c.

These are simply a sample of the hundreds of bargains offered. If you do not believe I have them, call and see. Dollars are scarce nowadays, and only by saving the pennies can our merchants keep alive. When you want anything in Footwear call on

WILLIAM WADE,
23 MERRIMACK STREET,
Two Doors Below the Post Office.

WE ARE BOUND TO CLOSE OUT ALL OUR

Ladies' Hot Weather Midsummer Shirt Waists,

Duck Suits, Storm Serge Suits, Infants' Bonnets, Dresses and Cloaks During This Month.

It has always been a rule of this house to close out all Odds and Ends each season, showing a clean, fresh, new stock at the beginning of the next season. August is the month for warm weather goods at almost your own price. We have a few more of the Chenille Stand and Table Covers yet to come from the maker, and we expect to put them on sale on MONDAY NEXT. DO NOT MISS THIS LAST CHANCE.

SPECIAL NOTICE.

We have had made up for us from extra good Garter Elastic Web, with an extra nice pair of Garters. These were intended to retail at from 25 cents to 50 cents a pair, but we shall sell about 50 gross of them at a special price, viz.: 10 cents a pair for any color. Colors are yellow, cardinal, lavendar, pink, blue, black and white. See them sure.

Cook, Taylor & Co.,
231, 233, 235, and 237 Central Street.

A. G. Pollard & Co.,
GREAT SPECIAL SEMI-ANNUAL SALE OF SLIGHTLY
Imperfect Bedspreads.

We have received direct from the manufacturers 18 cases Slightly Damaged Bedspreads, being the six months' accumulation of all the different grades and designs made at one of the largest and most popular New England mills, and shall offer them at the following very low prices: 62c quality for 49c, 90c quality for 69c, $1 quality for 79c, $1.25 quality for 89c, $1.50 quality for 93c, $2 quality for $1.29, $2.50 quality for $1.49, $3 quality for $1.79, $4 quality for $2.29.

In many instances the imperfections are very slight, and at the prices we name are not only splendid value but are a great bargain.

They are displayed in our Palmer Street Windows, and are on sale in our Basement Department. We would advise that all Hotel Keepers, Boarding House Keepers and everybody should anticipate their wants and call as early as possible on

A. G. POLLARD & CO.,
Merrimack, Palmer, and Middle Streets.

FAY BROS. & HOSFORD,
Nos. 333 to 345 Central St
Fine Carriages, Sleighs, etc.,
Repairing at Reasonable Rates.

J. J. GALLAGHER,
260 Merrimack Street.
Depot Cigar Store.
All the leading brands of Cigars and Tobacco.

CHARLES H. FROST,
78 Central Street
Dealer in Watches, Diamonds, Jewelry,
Musical Instruments, Violin, Guitar and Banjo Strings, Ammunition, Fire-arms, etc. Fine Watch repairing.

P. H. HEELON,
557 and 559 Gorham St.
Boarding, Hack and Livery Stable.

WM. E. LIVINGSTON,
DEALER IN
Coal, Wood, Lime,
CEMENT, SAND, GRAVEL,
HAIR, KAOLIN, PLASTER,
BRICKS, FERTILIZERS,
Straw, Hay Grain, Flour
&c., &c.
NO. 15 THORNDIKE STREET,
Branch office, 49 Merrimack street.—Calderwood's cigar store.

DR. KELLEY.
SURGEON DENTIST.
161 CENTRAL ST.
opposite the Washington House

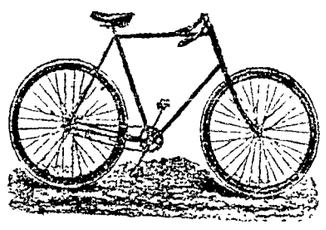

CLEVELAND WHEELS.
Callahan & Sanborn
Merrimack Square, Bridge St.

MULLIN & WINSLOW,
Dealers in
COAL
At Summer Prices
1018 Gorham Street.
Telephone 21-6.

Arthur M. Bertrand,
(Successor to F. W. Sargent,)
MERCHANT TAILOR.
FINE TAILORING A SPECIALTY.
24 Middle Street, Lowell, Mass.
Dress Suits to Let.

J. M. KINGSBURY,
No. 373 Bridge Street,
Meats and Provisions.
(Successor to Strout & Kingsbury.)

WANT COLUMN

☞ Advertisements inserted under this head for ONE CENT A WORD, first insertion; subsequent insertions HALF PRICE.

WHEN SICK—call at the Lowell Medical and Surgical Institute, 36 Prescott street.

AGENTS WANTED, or salesmen desiring side line, to take orders by sample; staple seller, easily carried. We pay expenses and salary or commission and furnish samples on application. Address Lock Box 125, New York city.

WANTED—A first class registered pharmacist. Inquire of J. H. Collins, 12 and 14 Cabot street.

FOR SALE—cottage of 6 rooms and pantry near Salem street, sewer connections, good lot of land, price $1800. Fish & Plummer, 137 Central street.

FOR SALE—In Belvidere, cottage house of 7 rooms, large lot of land. This is a bargain. Price $1400. G. L. Hubbard, 17 Merrimack street.

GET YOUR SUMMER CLOTHES cleansed at the Merrimack Steam Dyeing and Cleaning house. Clothing dyed, cleansed and repaired at short notice, 477 Merrimack street, F. P. Lew, proprietor.

OLD PAPERS, just the thing to put under carpets, 5 cents a hundred at this office.

PANTS PRESSED—10 CENTS per pair at Baldwin's, 494 Merrimack street, opp. Tremont.

FOR SALE—In Centralville, good cottage house of 7 rooms, pantry and bath rooms. Furnace in cellar. Good large barn and carriage house, and 6000 feet of land. Price $2300 on easy terms. G. L. Hubbard, 17 Merrimack street.

CUT PRICES—On Repairing, Sponging and Pressing Gentlemen's Clothing at BALDWIN'S, 494 Merrimack street.

FOR SALE—A fruit, confectionery, tobacco and cigar store on one of the principal business streets in this city. Excellent location for business. Price, $525. Fish & Plummer, 137 Central street.

FURNISHED AND UNFURNISHED—Rooms to let at 40 Bridge street.

FOR SALE.—A 4-tenement block. Store in one, rents for $28 per month, built but a few years, 2740 feet of land, near center of the city and one of the best pieces of property on our list for investment, price $2500. Fish & Plummer, 137 Central street.

FOR SALE—Good tenement house, good barn, a lot of fruit, 8000 feet of land, always rented. Price very low and on easy terms. G. L. Hubbard, 17 Merrimack street.

FOR SALE—A good farm of 50 acres with good buildings, 6 miles from Lowell. Price $2000

DO YOU WANT any old papers to put under carpets? We have them for 5 cents a hundred at this office.

FOR SALE—On Lakeview avenue, cottage house, good lot of land. Price $950 G. L. Hubbard, 17 Merrimack street.

FOR SALE, -A 2-story 2-tenement house, few steps from Hamilton and Appleton corporations, will rent for $25 per month, a rare opportunity for investment, price $2800. Fish & Plummer, 137 Central street.

FOR SALE—A nice cottage house of 7 rooms and shed all in best of condition, gas, cemented cellar, sewer connections, concrete walks, good lot of land room for stable, situated in one of the best locations in the Highlands. Few steps from Coral street—Price $1950. Fish & Plummer, 137 Central street.

FOR SALE—City and country property of all kinds, and all prices, and all conditions, to suit everyone who wants to buy. We have boarding and lodging houses of all kinds and just what you want. Money to loan on all kinds of property. G. L. Hubbard, 17 Merrimack street, Courier building.

VARIETY STORES use old papers for wrapping purposes. We sell them at this office for 5 cents a hundred.

FOR SALE.—A small farm seven miles from Lowell, one-half mile from the depot, near the school, one acre of blackberries, one quarter of an acre of strawberries, seventy-five apple trees, twenty pear trees, one and a half acres with three acres of planted. Rare bargain. For further particulars see C. W. Pinkham, 65 Merrimack street. Come quick or you will lose this chance.—200 acres of a farm, with a 20 room house, would make a fine summer boarding house. Cuts 50 tons of hay, plenty of fruit, one and a half miles from the depot, and ($1150) eleven hundred and fifty dollars will capture this place. Inquire of C. W. Pinkham, 65 Merrimack street.

J. L. NUDD at 61 Central Street, does all kinds of Fine ENGRAVING.
ENGRAVING.
Or Badges Door Plates and Jewelry, have Seven years' experience. Monogram Work A SPECIALTY

A Dream of Beauty.
Bewitching, Entrancing, Enravishing, Captivating, Fascinating
Empyrean
"Living Pictures,"
The Sensation of the Year.
The pictures now shown at the Lakeview Theatre are conceded by all to be the most beautiful, the most chaste, the most instructive of any presented in this country. New pictures are added each week. They are
Clean, Modest, Chaste, Refined, Demure, Elevated.
This week the musical opera,
BILLEE TAYLOR,
Will be presented with new scenery, new costumes.

$40.00 PER WEEK FOR WILLING WORKERS
of either sex, any age, in any part of the country, at the employment which we furnish. You need not be away from home over night. You can give your whole time to the work, or only your spare moments. As capital is not required you run no risk. We supply you with all that is needed. It will cost you nothing to try the business. Any one can do the work. Beginners make money from the start. Failure is unknown with our workers. Every hour you labor you can easily make a dollar. No one who is willing to work fails to make more money every day than can be made in three days at any ordinary employment. Send for free book containing the fullest information.
H. HALLETT & CO.,
Box 880,
PORTLAND, MAINE.

JOHN W. McEVOY.
137 Central St., Opp. American House.
Attorney and Counsellor at Law.

LOTHROP & CUNNINGHAM.
182 Merrimack Street
Photographers.
Crayons, Pastels and Water Colors a specialty. All work Guaranteed.

NEWSPAPER ARCHIVE®

# LOWELL DAILY SUN.

JOHN H. HARRINGTON, Publisher.

SUN BUILDING, LOWELL, MASS.

Issued Daily; Sundays excepted.

Per Year $3.00 - - - Per Month. 25c.

City delivery and postage free.

ENTERED AS SECOND-CLASS MAIL MATTER.


TRAINS TO AND FROM BOSTON.

| Southern Division. To Boston. Lve. | Arr. | From Boston. Lve. | Arr. | Western Division. To Boston. Lve. | Arr. | From Boston. Lve. | Arr. |
|---|---|---|---|---|---|---|---|
| 5 45 | 6 50 | 6 00 | §7 08 | 5 50 | 8 03 | 7 30 | 8 32 |
| 6 30 | 7 45 | 6 30 | §7 49 | 8 15 | 9 12 | 9 30 | 10 25 |
| 6 58 | 8 08 | 7 00 | 7 64 | 9 25 | 10 23 | 10 25 | 11 42 |
| §7 01 | 7 58 | 8 00 | §9 12 | 10 50 | 12 02 | 12 00 | 1 07 |
| §7 18 | 8 02 | 8 30 | 9 11 | 12 15 | 1 37 | 2 15 | 3 16 |
| §7 27 | 8 12 | 9 00 | §9 42 | 12 45 | 2 00 | 3 30 | 4 28 |
| 7 45 | 8 35 | 9 15 | §10 22 | 2 30 | 3 42 | 3 40 | 4 35 |
| 8 50 | 9 40 | 9 30 | 10 10 | 3 15 | 4 12 | 4 30 | 5 42 |
| §9 00 | 10 30 | 10 00 | 11 13 | 4 10 | 5 23 | 5 00 | 6 16 |
| 9 40 | 10 40 | 10 45 | 11 58 | 5 10 | 6 41 | 6 05 | 7 13 |
| 11 00 | 12 05 | 11 30 | §12 08 | 6 30 | 7 30 | 6 35 | 7 45 |
| §11 44 | 12 30 | 12 00 | 12 58 | 7 00 | 8 03 | 9 25 | 10 25 |
| §12 17 | 1 05 | 1 00 | 1 41 | 9 25 | 10 32 | h11 15 | b12 12 |
| 1 40 | 2 50 | 1 15 | 1 56 | | | | |
| 3 00 | 4 25 | 2 00 | 3 04 | | | | |
| §4 00 | 4 45 | 3 00 | 3 46 | | | | |
| 4 10 | 4 55 | 3 30 | 4 48 | | | | |
| 4 30 | 5 30 | 4 15 | §5 30 | | | | |
| §5 21 | 6 15 | 4 60 | 5 57 | | | | |
| 5 40 | 6 70 | 5 00 | 5 44 | | | | |
| §6 28 | 7 15 | 5 25 | 6 21 | | | | |
| §7 47 | 8 30 | 5 50 | 7 05 | | | | |
| 8 46 | 9 40 | 6 15 | 7 25 | | | | |
| | | 7 30 | §8 10 | | | | |
| | | 8 00 | §8 40 | | | | |
| | | 10 15 | 11 22 | | | | |
| | | 11 20 | 12 23 | | | | |

Sunday Trains.

| | | | |
|---|---|---|---|
| §7 18 | 8 02 | 2 00 | 2 55 |
| §7 27 | 8 12 | 9 00 | 10 07 |
| 8 45 | 9 50 | 1 00 | 1 57 |
| 9 18 | 10 10 | 5 00 | 6 58 |
| §4 25 | 5 32 | 7 30 | 8 10 |
| §6 03 | 7 00 | 8 00 | 8 40 |
| | | 9 00 | 10 02 |

§From Middlesex St. station only.

Sunday Trains.

| | | | |
|---|---|---|---|
| 7 30 | 8 40 | 6 00 | 9 18 |
| 8 20 | 9 26 | 11 45 | 12 53 |
| 12 05 | 1 24 | 5 00 | 6 20 |
| 4 15 | 5 23 | 7 30 | 8 37 |
| 5 35 | 6 50 | | |
| 8 00 | 9 55 | | |

Trains by this division leave Lowell from Central street station.

Leave Boston from the new Union Station, Causeway Street.

h, Wednesdays and Saturdays only.

THE EFFECT of the new tariff law is the next conundrum to be solved.

NOW FOR a general revival of business and an era of prosperity. No more croaking.

SOME PEOPLE may be seen at Lakeview once a week but Billee Taylor is there every night.

CHEEE HI Hung Chang, he sny killee allee Japanee foree whyee he drown bigee shippee Kow Ching.

LOOK OUT for confidence men, sharpers and burglars or else wear a burglar alarm of the Smith & Wesson type.

THE CARPET mills will now have precisely what Treasurer Lyman wanted. Now let work and wages take a boom.

A COPY of the Bradford, Mass., Messenger has reached us. It's motto is "we fearlessly advocate the right." So do we.

SUPT. BRAY is building twenty new election booths for use in the new precincts. There will be plenty of room to elect a good democrat for mayor.

THE KNIGHTS OF LABOR will part with their friends when they take the road marked this way to the populist camp. All bills paid by William Switchboard Knox.

RICHARD P. BLAND has been nominated for the twelfth consecutive time for congress in Indiana. The very name of Bland suggests a mint full of cartwheel dollars.

THE MAYOR of Woburn believes in playing a trump card in politics every time he gets a chance. He may not have another such chance as he had in appointing the license commission.

THE MANUFACTURING concerns which have reduced wages in anticipation of a free trade measure should now restore to their employes the sums so taken. It is a bad rule which does not work both ways.

THE VIGILANT is indisposed and the Satanita got so mad because her master was blackballed that she went in for the commodore's cup, sailed away from the Britannia and brought home the cup. Bravo.

MOSES T. STEVENS comes out of the tariff tangle without a scar and loaded with honors. He is the only member of congress who was transferred to the senate without election to that august and saccharine body.

IT MIGHT be supposed the Groveland people would get tired of the ballooning business since Professor Walcott fell in the Merrimack and a lady fell 800 feet sustaining almost fatal injuries. The aeronauts should seek a place in which they will have better luck. Lakeview for instance.

THE TESTIMONY given by granite cutters before the unemployed commission shows the baneful effects on Boston workmen of giving contracts to outside parties. The same is true in this city. Local contractors should have the preference if they can do the work as well and nearly as cheap as outsiders.

Lowell's tax rate is $17.40—an increase of one dollar over last year, and this with license in both years. No wonder Lowell papers sigh for a Moses to lead them out of the wilderness of municipal finance.—Lawrence Tribune.

Yes we shall have a Moses next year who will lead the people into the promised land of municipal economy.

THE NORMAL SCHOOL SITE.

The Fort Hill park syndicate, we are informed, has a clinch on the committee to which was referred the selection of a site for a normal school. It is said that Mr. Conley and Col. Stoddard constitute the committee. The land syndicate will of course get in its work with Mr. Conley. It is noted for working such schemes to unload its marsh land. It has unloaded one tract upon the city for $70,000 or upwards and it will endeavor to induce the state board of education to take another slice. Any deficiency in the land will be overcome by the influence of the syndicate even though it be necessary to spend a large portion of the appropriation in putting the site in order. The people are watching this matter and they are drawing their own conclusions.

ENGLAND WILL soon pass a Yankee exclusion act if the exodus from these shores continues. It scares John Bull to see such a stampede thitherward. If it went the other way everything would be all right; but over a 1000 passengers on a Cunarder—Oly Moses, wut caused hit hanyow?

THE MAIL certifies to the truth of the statement made by Treasurer Searles of the sugar trust as against that of Congressman Wilson. Does the Mail speak from inside knowledge or does it accept Mr. Searles' statement with implicit confidence?

THE MILL operatives of Fall River and New Bedford are in a quandary. Many operatives in Lowell are not troubled by discussing wages. The mills that employed them are closed. They cannot even threaten to strike.

IN EVERY spoonful of sugar you drop into your tea cup you pay a tribute to the sugar trust. This country rebelled against a high duty on tea at one time, why can it not now rebel against the high duty on sugar.

THE MEN who go around gathering offal and rotten meat in exchange for soft soap should be looked after by the board of health. The approach of one of their carts is as much dreaded as the mobilization of the entire night artillery.

A GREAT many Lowell tax payers contemplate a course of lessons from Boston parties in the art of tax dodging. Will the city of Lowell take I. O. Us in lieu of cash on tax bills?

BARB WIRE on the free list. There should be a prohibitory duty on it. We have too many wicked wire fences already. It tears up every animal that touches it.

PETER H. DONOHUE announces that whiskey has gone up thirteen cents a gallon. It will be just as cheap as ever at the annual outing on his Dracut farm.

BOSTON THEATRES, this summer, tried to make up for the poor patronage of last season by keeping open. They have had fair success.

BRADSTREETS COMPUTES the cost of the strike at $70,000,000. Who pays the costs and who receives it?

MCKINLEY HAD better keep his crow for next November.

## CURRENT CLIPPINGS.

### The Judgment of Years.

A significant bit of wisdom, to be pondered over by the very young, whose griefs and disappointments seem so tragic, was that uttered by Mrs. Dolly Madison, when she was over 80 years old and near her death.

Her life had been fortunate and beautiful, not only because circumstances had proved kind to her, but from the brightness and buoyancy of her temperament.

She harbored no bitterness over past experiences, but life had taught her the unimportance of most trials which loom so gigantic in approaching.

Not long before her death one of her nieces went to her for sympathy in some slight trouble.

"My dear," she said, "do not trouble about it. There is nothing in this world really worth caring for. Yes," she repeated, looking intently out of a window, "I who have lived so long repeat to you that there is nothing in this world below really worth caring for!"—Youth's Companion.

### Death From Fright.

"I have interested myself somewhat in looking up unusual causes of death," said Dr. Elder, "and have met several well authenticated instances where fright was the cause. The English Surgeon General Francis tells of a drummer in India across whose legs a harmless lizard crawled while he was half asleep. He was sure that a cobra had bitten him, and it was too much for his nerves, and he died.

"Frederick I of Prussia was killed by fear. His wife was insane, and one day she escaped from her keeper, and dabbling her clothes with blood rushed upon her husband while he was dozing in his chair. King Frederick imagined her to be the White Lady, whose ghost was believed to invariably appear whenever the death of a member of the royal family was to occur, and he was thrown into a fever and died in six weeks."—Washington Post.

### One Comfort.

"Had yor legs cut off in a railway accident, eh? Get anything from the company?"

"Yes, but only $5,000."

"Well, you can't kick."—New York World.

### A Nice Compliment.

"I don't see why the churchbell is ringing so loud for old Schmidt's funeral."

"Don't you know that he was very hard of hearing?"—Fliegende Blatter.

### A Swallow's First Trip.

An untamed swallow, which had its nest in a farm near Roubaix, was caught and taken in a cage to Paris, where it was released. It returned to its nest in 90 minutes, having accomplished a distance of 238 kilometers or over two miles a minute.


THROW IT AWAY.

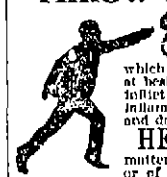

There's no longer any need of wearing clumsy, chafing Trusses, which give only partial relief at best, never cure, but often inflict great injury, inducing inflammation, strangulation and death.

HERNIA (Breach), or Rupture, no matter of how long standing, or of what size, is promptly and permanently cured without the knife and without pain. Another

Triumph in Conservative Surgery

is the cure of

TUMORS, Ovarian, Fibroid and other varieties, without the perils of cutting operations.

PILE TUMORS, however large, Fistula and other diseases of the lower bowel, promptly cured without pain or resort to the knife.

STONE in the Bladder, no matter how large, is crushed, pulverized, and washed out, thus avoiding cutting.

STRICTURE of urinary passage is also removed without cutting. Abundant References, and Pamphlets, on above diseases, sent sealed, in plain envelope, 10 cts. (stamps). WOMB'S DISPENSARY MEDICAL ASSOCIATION, Buffalo, N. Y.

A NICE OFFICE, suitable for doctor or dentist, to let in THE SUN building. Rent very low.


SUNBEAMS.

Practice and Preaching.

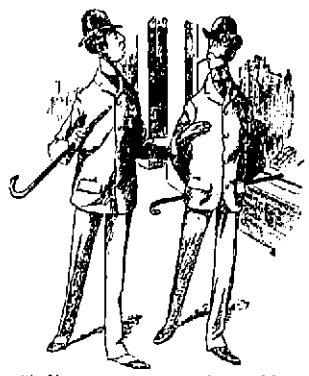

Cholly (contemptuously) — Money? Bah! This continuous scramble after money that you see every day is positively disgusting.

Freddy—I agree with you, old chap. I think we ought to have a higher, nobler aim in life than the mere accumulating of wealth, and I——

Both—Hold on there! I saw that first!—Brooklyn Life.

Inexact.

Rent day in Paris is a very important occasion. The landlord is king in a realm where exactitude is not only *encouraged, but enforced.* An Englishman says that he once went to see a landlord about some matter connected with the house he had hired. The Frenchman proved to be a very suspicious and inquisitive old gentleman, who had made his fortune in the candle trade.

"What do you sell?" he inquired.

The Englishman acknowledged that he made his bread by writing for the magazines. The landlord shrugged his shoulders.

"I am afraid," said he, "that you will not be exact with your rent on the 15th of the month."

He evidently had old fashioned notions of literature as well as the other arts and preferred that his tenants should be, like himself, comfortably in trade. So in order to vindicate his vocation the Englishman went to call upon him in person on the 14th, rent in hand.

"I told you so," exclaimed the precise old merchant. "I knew you wouldn't be exact at the day and hour fixed. You have brought your rent 24 hours too soon."—Youth's Companion.

Symptoms.

"A fruitful life, his."

"Must have been. He died of cholera morbus."—Detroit Tribune.


Quality, Quantity, Delicacy, Purity, Strength. ALL YOURS

— if you get —

Knapp's ROOTBEER EXTRACT

One trial will convince any one that it is surely The Best.

All Grocers and Druggists, 25c.

LESTER'S

School of Dancing

AND DEPORTMENT

WILL REOPEN

SEPTEMBER 1st, 1894.

THE MASON & HAMLIN PIANO

Is characterized by that same Highest Standard of Excellence which has achieved a reputation for the Mason & Hamlin Organ as the standard of the world. The Mason & Hamlin Piano is constructed on an improved method of stringing, invented and patented in 1883, which piano experts pronounce "The Greatest Improvement in Pianos in Half a Century. The agency for these Pianos and Organs has been secured for Lowell and vicinity by

GEORGE GARDNER

45 PRESCOTT STREET.

A BLUE TEAPOT.

Can be had at our store for one week for

19 CENTS.

It is of regular size, made of the best earthenware, and is warranted strong and durable.

This size and style Teapot has always been sold for two or three times what we ask for them, but these are a special bargain lot, and they are offered you at 19 Cents while they last.

French & Puffer,

245 Central Street.

W. A. LEW, 49 John Street.

Clothing, Cleansed, Dyed and Pressed

Orders received for cleaning dying and pressing promptly and neatly executed.

Hagan's Magnolia Balm,

A Liquid Preparation for the face, neck, arms and hands.

Quickly applied.
Effect instantaneous.
Undetectable.
Harmless.

Use it in the City and Country, at the Seaside and Mountains.

Banishes freckles.
Relieves sunburn.
Prevents tan.

Softens the skin & gives it a healthy color.

Removes pimples, sallowness, roughness, redness and rash.

HAMMOCKS.

All makes, colors, and sizes.

Ice Cream Freezers.

The celebrated "White Mountain," All sizes, from 1 to 15 quarts.

Lawn Swings and Mowers, Express Wagons, Base Balls and Bats, Bicycles, etc.

Bartlett & Dow.

No. 216 Central Street.

PHILIP J. FARLEY, Room 11 Barristers' Hall. Attorney and Counsellor at Law.

JOHN A. McQUADE, Room 11, Mansur Block, Central St., Constable and Collecting Agency, And Auctioneer.

JOSEPH W. LEACH, Room 12, Shedd's Block Soloist and Teacher of Singing.

P. J. HOAR, Merrimack, Cor. Palmer, Attorney at Law. O'Donnell & Gilbride's Block.

BOOT'S OLD 04 CIGAR, For Sale by all Dealers. For a Good Smoke Try One. No. 9 Merrimack St. Henry Boot, Prop.

Victor Punch

The latest and most delicious Summer Drink ever sold, all ready for consumption, is now for sale by the following:

DRUGGISTS—Crowell & Stott, Morin & Co., East Merrimack Drug Store.
HOTELS—St. Charles Hotel.
LIQUOR DEALERS—Rob. Saunders, C. H. Chagnon, Michael Connolly, Dracut, C. Shannahan, Roach & Langley.

PREPARED AND SOLD BY

The Golden Sheaf

55 MIDDLE ST., LOWELL, MASS.

DR. BRETON

The eminent Specialist, will be glad to see all his former patrons and any who desire his services at

44 Central Street.

Office Hours—1 to 8 p. m. Sundays and Holidays by appointment only.

JAMES MARREN, Real Estate and Insurance Agent, 121 CENTRAL STREET.

Insurance placed in the most reliable companies.

All orders sent to P. O. Box 486 shall be promptly attended to.

Do You Know

That you can put Want Ads. in THE SUN for One Cent a Word for the first insertion, and extra insertions for Half price. Try it and see how it will pay

$5000 WORTH OF TRUNKS,

Valises, Bags, Grips, Shawl Straps, Extension Cases, and every kind of goods usually kept in a well stocked Trunk Manufactory. We have outgrown our store, and in order to continue business we have got to have more room, and in order to do this work we will be obliged to get all our goods removed, so for the next ten days we will sell goods at prices that will be so low that everybody can have a trunk by calling at the

LOWELL

Trunk Manufactory

70-72 Middlesex Street.

Old Wooden Building.

P. F. Devine, Prop.

FOR THE MONTH OF AUGUST

We will sell the material necessary for heating a house, AT COST FOR SPOT CASH.

-THE-

H. R. Barker M'f'g Co.

Guarantees this.

Great Removal Sale.

We are about to remove to more commodious quarters and find it necessary to close out our present stock of Harnesses of every description. The greatly reduced prices will place our stock within reach of everybody in need of Harnesses. Have leased for a term of years the "Old Brabrook Stand," established in 1827.

J. C. DONOVAN, 97 Market street.

YOUNG'S

BARGAIN STORE,

111 CENTRAL ST.

Great Clearing Out Sale of

Summer .·. Goods

At from 15 to 30 per cent. Under Regular Prices.

The goods must be sold, we want the room for fall and winter goods. The prices we make are much lower than any Free-Trade Prices you will ever see in this country. We are content with a small profit. "Sell Cheap and everybody will Buy" is our motto. Now for the bargains.

Ladies' Jersey Undervests, 5, 10 and 12½c. each, regular price 10, 15, 20c.
Ladies' Fancy Silk Embroidered Jersey Undervests 20c. each, Merrimack price 25c. each.
Ladies' 25c. Fine Gauze Vests in short or long sleeves, now 19c. each.
Gent's 38c. Summer Merino Undervests 25c. each, they have no equal.
Gent's Outing Shirts, Surtys Conde goods, 35c., never sold less than 75c.
Ladies' Heavy Seamless Hose, 10c., well worth 15c. a pair.
Ladies' 10c. Fast Black Hose, now 5c. a pair.
Ladies' Fast Black or Russet Seamless hose now 12½c. a pair.
Ladies' full regular German Hose 19c., regular price 29c. a pair.
Ladies' 50c. Summer Corsets 39c. each. lot of 50c. Corsets, now 35c. a pair.
We have the largest line of 25, 35 and 49c. Shirt Waists in this city.
12c. Leather Belts now 5c. each. 30c. Bodice Belts 15c. each.
All our 25c. Silk Windsor Ties 12½c each
Children's Lace Bonnets 10c. each.
Boys' and Girls' Hats and Caps 10c each, former price 25c. each.

All the prices on our Trimming Laces reduced 33 per cent. Come and judge for yourselves.

NEW LUMBER YARD,

No. 255 HILDRETH STREET.

Best Quality. Lowest Prices. Cedar Posts a Specialty.

P. V. Allen & Co.,

Telephone 868-5.

SCOTT & O'DAY,

Plumbers and Sanitary Engineers.

Steam, Gas and Water Piping.

JOBBING PROMPTLY ATTENDED TO.

11 SOUTH STREET,

Near Middlesex.

I. VAN TINE

Expert Bicycle Machinist,

Builder of "Climax" and "Built to Reach" bicycles.

Fine Repairing a Specialty. All work guaranteed. Parts of principal makes always in stock. No. 7 HURD STREET.

M. W. MILLER

House and Fresco Painter and Paper Hanger, 55 WILLIE STREET.

Wall Papers supplied at wholesale rates. Get my prices before going elsewhere.

DRS. CUFF & CONSTANTINEAU

Surgeon Dentists

Rooms 5, 6, 7 8, Bon Marche Build'g, 159 Merrimack Street.

PETER J. BRADY,

GROCER.

448 Gorham Street.

Choice, Teas, Coffees and Spices. Try our "BIG TWELVE," brand of flour, the best in the city.

PETER - DAVEY,

AGENT FOR LOWELL.

Buy Only "The Richmond" Range.

It is the Best and is Warranted.

UNDERTAKING CALLS

Day or Night, will receive Prompt and Careful Attention.

Peter Davey.

134 MARKET STREET - - OPPOSITE PALMER.

TELEPHONE: RESIDENCE, 458-2. STORE, 314-2.

TEETH

$5 TO $10 A SET.

To our patients who do not find it convenient to call during the day, please call at noontimes, or Saturday afternoons as our office is not open evenings. Office hours, 9 a. m. to 6 p. m.

NO CHARGE FOR EXTRACTING.

Every Set warranted to be the same Teeth that other dentists ask $15 and $18 for, and every Set warranted to fit. Gold Fillings and Gold Crown work a specialty. Teeth Filled with Gold by Electricity. No Pain. Teeth extracted without Pain by our new method. 30 years experience. DRS. J. K. BICKELL & SON. Painless Dentists, Rooms 24, 25, and 32 Hunels' Building, Cor. Merrimack and Bridge Sts.

"TO PAINT IN TIME WILL SAVE MANY A DIME."

September and October Are the Best Months, Say

A. L. KITTREDGE & CO.

Stained and Varnished interiors will soon be a thing of the past.

The latest style is to use

B. & K.

CLEAR TONED

INTERIOR PAINTS

The delicate party colors of which harmonize with the newest shades of wall papers.

They dry with flat finish and can be cleaned with soap and water.

SOLD ONLY AT

G. B. Coburn & Co.'s

63-71 Market Street.

Don't Drink Ice Water This Hot Weather.

ELLINGWOOD'S

Raspberry Vinegar

Makes a cheap, refreshing drink that that will not hurt the system, but has a cooling effect. It will be found of great value in the sick room. Prepared only by

Ellingwood & Co.,

PHARMACISTS,

Merrimack Street, opp. Post Office.
197 Central Street, Hamilton Drug Store.

Lowell Heating and Plumbing Co.

D. W. MULLIN, Manager,

Formerly with D. H. Wilson & Co., has started in business at

828-830 MIDDLESEX STREET.

where estimates on Steam, Water and Gas Fitting will be given. Copper Smith work of all kinds done, also repairs. All work guaranteed first class in every respect. Lowest Prices.

DR. WALKER DENTIST

Farrell & Conaton

248 DUTTON ST.,

Practical Plumbers

AND

Sanitary Engineers.

Also Steam, Gas and Water Fitters. We also carry a large line of Gas Fixtures at lowest price.

LOWELL AGENCY FOR

FRANK JONES' ALE.

-AND THE-

Celebrated Anheuser Busch Beer.

The Trade and Families Supplied at Lowest Prices.

Orders by mail or telephone promptly attended to.

JOHN LENNON,

NO. 302 MARKET Street.

TELEPHONE—No. 38-2.

THE LOWELL

Gas Light Company

OFFICE:

22 Shattuck Street, Corner Middle.

SEWALL G. MACK, President; JACOB ROGERS Treasurer; D. B. BARTLETT, Clerk.

Directors: Sewall G. Mack, Levi Sprague, Jacob Rogers, Alex. G. Cummock, George S. Motley Edward M. Tucke, James Francis.

PRICE OF GAS,

With the Discount Off for Prompt Payment, is

$1.00 ONE THOUSAND FEET.

First-class Gas Cooking Stoves set up and rented at a low rate per year, piping included. COKE, broken, screened and delivered at $4.50 per chaldron, $2.25 per half chaldron, cash.

No charge made for the use of meters.

No charge made for running supply pipes from street mains to consumer's cellar.

Orders when left at office promptly attended to.

BACHELLER, DUMAS & CO.

Paper Ruling, Book and Pamphlet Binding, Blank Books a Specialty

42 CHURCH STREET.

Now Is the Time to Buy.

PICTURES, DIPLOMAS FRAMED,

88c. TO $1.00.

LARGE LINE OF MOULDINGS.

Our Prices Are Always One-third Off.

GEO. E. MAKER,

No. 2 John St., Marble Bank Building.

G. W. Harrington & Bro.,

Manufacturers of the Finest Carbonated Soda Beverages in the City. The choicest line of

Lager and Stock Ales

In the city. Family Trade a Specialty. Orders by Telephone 348-4.

CORNER WINTER AND DAVIS STS

## SUN WEATHER BULLETIN.

ALMANAC FOR THURSDAY, AUG. 16.

| | | | |
|---|---|---|---|
| SUN RISES........ | 4 52 | MOON RISES... | |
| SUN SETS.......... | 6 44 | FULL SEA | ...11 30 AM |
| LENGTH OF DAY..13 52 | | | ...11 30 PM |

Forecast for Maine, New Hampshire and Vermont: Fair; cooler; northerly winds.

For Massachusetts, Rhode Island and Connecticut: Fair; cooler, southwesterly winds, becoming northerly.

## LOCAL NEWS.

Smoke Tower's Corner Cigar.

The tax rate at Cambridge is $15 80.

Extension cases, trunks and traveling bags at the Merrimack Clothing company, opposite city hall. Best values ever shown in Lowell.

The delayed installation of the officers of Chevalier lodge, Knights of Pythias, took place last evening, Alvin E. Joy of S. H. Hines lodge being the installing deputy.

**Almanacs by the Million.**

Owing to the times the J. C. Ayer Co., will curtail its put out of almanacs for '95 to 12,000,000, instead of 16 and 18 millions as in former years.

**Accepts the Comrade's Offer.**

Post 185, G. A. R., has accepted the invitation of Comrade Brackett to visit his home in South Billerica, Aug. 25th. Barges leaving at 1.30 p. m., will take the comrades and members of the ladies' circle to Comrade Brackett's.

**Had His Hand Crushed.**

Joseph Hume, a well known printing room employe of the Hamilton print works was unfortunate in having a hand caught between moving rollers in a machine yesterday. Before the power could be shut off his wrist was drawn in. Dr. Bell dressed the injury, which is serious and hopes to save all or nearly all the fingers. Mr. Hume lives in Centralville.

**Journeymen Against the Apprentices.**

The Loomfixers' union held a long session in Central Labor union hall last evening. The principal business was the hearing of the report of delegates to the recent Loomfixers' convention and taking action upon the same. A resolution was adopted approving the move of the convention not to permit the instruction of any apprentices for one year. Mr. Fletcher was elected marshal for the union with power to choose aids.

**Catalepsy at Will.**

The young woman who went into a cataleptic state Tuesday is not only an impostor but a "freak" in her line. The more her case is investigated the more interesting the story told of her exploits in different parts of the city. If she continues to try the dodge many times she will find herself in trouble. It is very evident that she has control herself of her respiratory and nervous system to that extent whereby she can assume a cataleptic state at will. Such cases, though infrequent, are often met with by medical men.

**The Dugans at Nantasket.**

The Dugans have been heard from at Nantasket. They have had their pictures taken but such pictures! Thomas F. Maguire thought his bathing suit was all right until he was photographed in it. Now he thinks he might as well go into the water wearing only a smile and a veil of gauze. He destroyed the pictures and the bathing suit also. At first he blamed the photographer who, however, offered convincing arguments to show that his photos were always true to nature. Grand Worthy Dugan Mulligan is having an elegant time of late. He is making a study of the typewriter and has been working on one at intervals since he struck Nantasket.

## BOY BURGLARS.

**They Are in the Clutches of the Law to Answer Serious Charges.**

As the police surmised the many breaks at houses in Ward Four recently, were made by amateurs, and juveniles at that.

The capture of two boys Tuesday night led to the arrest of two more early this morning by Officers Cawley and Con Howard.

The boys are Alfred Garin and William Thibeault, 15 years old, who were companions of the boys arrested the day before for breaking into the Chinese laundry of Wong Pong. The boys went into Mr. Ingham's and Mr. Young's residences.

## A LUCKY MAN.

**His Peculiar Luck lay in the Fact that He Escaped Killing Himself Outright.**

Another instance of the criminal carelessness and foolishness shown by some people, who will get on or off cars "while they are in motion," was given last evening. When the car which left the square for Lakeview at 7.45 had got just beyond Collinsville, a young fellow who was sitting on the front seat, was seen to get up suddenly and, as it seemed to the spectators, take a sudden dive out of the car and strike head first in the road. The car was stopped and many of the passengers ran back to where the body lay, expecting to find his head crushed in. A doctor who was on the car had the young man, who was insensible, laid out on the grass at the side of the road and after ten minutes' work, brought him back to consciousness. He gave his name as Richard Moore and said he worked for a man called Cameron, who had a farm on the other side of Collinsville. He said he wanted to get off there, and while trying to reach the footboard a sudden lurch of the car pitched him out. He was able to walk home in about 15 minutes after it happened. He ought to shake hands with himself that he did not lose his life.

## CORPORATION RETURNS.

**Figures From the Lowell Concerns Reporting to the Secretary of the Commonwealth.**

The law requires that corporations doing business in this state file with the secretary of the commonwealth each year a statement of their assets and liabilities. Here are statements from Lowell concerns:

Merrimack Manufacturing company—Assets, land, $400,000; buildings, $900,000; machinery, $700,000; cash and debts receivable, $729,622.88; manufactures and merchandise, $1,427,543.24. Total, $4,157,166.12. Liabilities—Capital stock, $2,500,000; debts, $1,304,864.59; profit and loss $75,096.73; reserve for depreciation, $277,204.81. Total, $4,157,166.12.

Lowell Bleachery—Assets—Land, buildings and machinery, $454,765.68; cash and debts receivable, $57,834.78; manufactures and merchandise, $26,920.78. Total, $539,521.25. Liabilities—Capital stock, $400,000; debts, $120,000; profit and loss, $19,521.24. Total, $539,521.24.

United States Cord company—Assets, machinery, $33,502.16; cash and debts receivable, $5900.82; manufacturers and merchandise, $11,185.69; patent rights, $30,000; profit and loss, $69,591.17; miscellaneous stock in treasury $5600. Total, $154,763.97. Liabilities—Capital stock, $40,000; debts, including assessment, $114,763.97. Total, $154,763.97.

Dr. Coburn DENTIST 81 MERK ST.

If nervous, try Old Hundred cigar.

Wall paper at 18 Church street.

T. C. Lee, Fire Insurance, Donovan Bl'dg.

Old newspapers 5 cents a hundred at THE SUN office.

E. A. Wilson, coal dealer, is selling coal at lowest cash prices; call at 51 Merrimack street.

Patten & Co. have the finest potted and cut flowers in the city, Shedd's block, Central street.

The engagement is announced of Miss Mary T. O'Connor of Tyler street to Mr. James T. Montague. The wedding will occur early in October.

A sober man can have a room free in a centrally located building by looking after the lights and taking care of the hallways. Enquire at SUN office.

A true, life-like photo is something everybody admires. Marion makes that kind. Visit his studio in Barristers' hall and have a sitting made.

**See races at oval to-night 7.30—Electric lights good as daylight.**

**To Arrange the Schedule.**

The captains of the bowling teams entered in the Lakeview tournament will meet tomorrow evening to arrange a schedule.

**Still Lower Steerage Rates**

$10 to any railroad station in England. $10 to Queenstown and Glasgow, Scotland, at Murphy's steamship agency, 18 Appleton street.

**Lowell Man the Purchaser.**

Bernard J. Fredericks of Lowell is reported to have bought 17,243 square feet of land at 9 1-4 cents a foot off Col. H. W. Mason at Bigelow street, Brighton.

**Red Men's State Parade.**

The local Red Men are talking of participating in a state parade of the order in October. There have been parades in Essex county for several years and it is proposed to branch out into a state parade.

**Doucette Was Known Here.**

Joseph Doucette, the baggage master and station agent at East Lebanon, killed in the railroad smashup yesterday, is said to have formerly lived here. The police have been asked to find relatives of the dead man.

**Sewage Shut Off.**

The connection of the city farm sewers with the big Chelmsford street sewer next week will remove one source of contamination to Hale's brook. It may not show improvement for sometime but ultimately will be improved.

**Visitors from Albany.**

Grand Canton Nemo Patriarchs Militant of Albany is to visit Canton Pawtucket of this city on Aug. 27. They will number 100 and will bring a band. Canton Pawtucket is to take them to Lakeview where they will dine and have a big time.

**Good Service for a Dime.**

While many cyclists kick because it costs 10 cents to check machines at Lakeview, those who stop to think twice believe it is a good idea. There is no worry or bother about the safety of the machine and when it is wanted there is no delay in finding it.

**A House Wedding.**

At the home of the bride's parents, Mr. and Mrs. Daniel Eadie, 511 Bridge street, last evening, Miss Agnes M. Eadie became the bride of Mr. Henry A. Mosher, a well known engraver on the Merrimack. Rev. G. F. Kenngott officiated and a goodly company of friends and relatives of the couple were present. Mr. Frank Marshall was best man and Miss Blanche Lapoint bridesmaid. The reception following the event was well attended and a happy occasion. Mr. and Mrs. Mosher have departed on their honey moon. That they embark in married life with well wishes of a host of friends is shown by the receipt of many fine gifts on their wedding day.

## THE RAIN INTERFERED.

**With the Carrying Out of the Program at the Electric Light Meet**

The bicycle meet which was to have taken place last night was postponed on account of the stormy weather, and the poor attendance which would naturally result from it. Although notices were put up around town that there would be no races, yet several hundred people went to the grounds between 7.30 and 8 o'clock. The races will come off this evening at the same hour.

## TRIUMPH OF SURGERY.

**Young Man Who Sustained a Fracture of the Vetebrae Has Recovered and is Able to Walk About.**

The young man named James Smith whose back was broken last spring by a wagon load of hay which fell on him in Pawtucketville, is now able to be out with the help of a cane.

His recovery is almost a miracle and a decade past would have been considered impossible. His body was paralyzed from the waist down, and when Dr. Gage took charge of the case in St. John's hospital, a large bunch concealed the place where the spine was broken

Mr Smith was suspended in the air by a sort of halter which fastened under the chin and supported the weight of the body, until the spine could be pulled into place. Then, as is usual in all such cases of spine disease, a plaster of paris jacket was put on, which kept him stiff and immovable for several months until the bones joined again. He will soon be able to throw away his crutch and get about as usual.

## OUR OPERA HOUSE

**Will be Opened for the Season a Week from Monday—Magnificent List of Attractions.**

The Opera house will open for the season of 1894-95 a week from Monday with "The Country Sport" as the attraction, the initial performance in this city of this farce comedy by J. J. McNally, with Peter Dailey in the title role.

With the opening night begins a series of theatrical attractions which, according to indications, will surpass any ever presented here before. Both Manager Cosgrove whose contract holds until October first, and Messrs. Fay Bros. & Hosford who become their own managers, have booked largely. From a gentlemen who has seen the bookings THE SUN learns that the list incudes nearly all the first class companies of the country, a great many of which heretofore have never bothered about coming to Lowell. In explanation of this many people advance the opinion that Messrs. Fay Bros. & Hosford as owners of their theatre can offer inducements to the big companies to play here at less risk to themselves than the lessees of the theatre.

Mr. Aubert Fay is in New York arranging for new scenery and equipment and on his return work of preparing the Opera house for its opening night will be commenced.

Manager Cosgrove's "Dazzler" company is rehearsing at the Opera house and preparing for their opening night in Bangor, week after ne[xt]

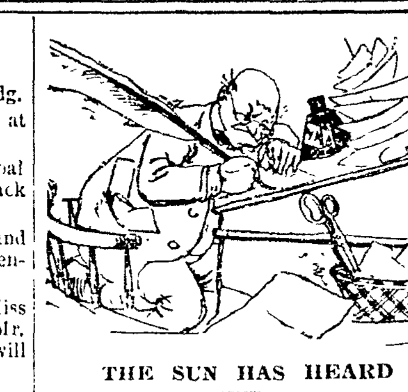

## THE SUN HAS HEARD

That tax payers are looking around for a good business man as a mayoralty candidate.

That the republicans are endeavoring to throw the blame on the democrats for the high tax rate.

That there will be no farther legislation of importance this year.

That no new salaried offices will be created this year.

That Mayor Pickman feels very uncomfortable these days. The muggy weather of course.

That neither ordinance for inspector of wires will pass this year.

That the tax levy at $17.40 will not be enough to make all ends meet.

That City Clerk Dowd is to procure a watchdog for the treasury.

That the Dugans are having a high old time at Nantasket.

That business is to take a sudden boom.

That all the mills of the city will be running with full force by September 1.

## McCARTHY'S GREAT PLAY

**Retired the Pittsburg Men and Carried the Day For the Champions.**

BOSTON, Aug 15.—In the ninth inning Tommy McCarthy, by one of his great trapped ball plays, retired the Pittsburg team on a triple play. It was a wonderful feat, and, as was afterward proven, was the only thing that saved the day for Boston. The game itself was by long odds the best seen on the home grounds this season, 11 innings being necessary before the boys from the Smoky City gave way. For clever fielding, opportune batting and general excellence, its superior would be hard to imagine.

| | | | | | | | | | | | | |
|---|---|---|---|---|---|---|---|---|---|---|---|---|
| Boston ...... | 0 | 0 | 1 | 0 | 1 | 2 | 0 | 1 | 0 | 0 | 1 | —6 |
| Pittsburg ... | 2 | 0 | 2 | 0 | 0 | 1 | 0 | 0 | 0 | 0 | 0 | —5 |

Earned runs—Boston, 2; Pittsburg, 2. Base hits—Boston, 12, Pittsburg, 7. Errors—Boston, 1, Pittsburg, 5. Batteries—Stivetts and Ganzell; Ehret and Merritt.

At Baltimore.

| | | | | | | | | | | |
|---|---|---|---|---|---|---|---|---|---|---|
| Baltimore ........ | 4 | 0 | 1 | 0 | 3 | 0 | 0 | 0 | | —8 |
| Cincinnati... ..... | 0 | 0 | 0 | 0 | 1 | 0 | 0 | 1 | 0 | —2 |

Base hits—Baltimore, 12; Cincinnati, 6. Errors—Baltimore, 2, Cincinnati, 4. Batteries—McMahon and Robinson; Fisher and Murphy.

At Washington:

| | | | | | | | | | |
|---|---|---|---|---|---|---|---|---|---|
| Washington.......... | 0 | 0 | 3 | 2 | 1 | 1 | 0 | 0 | —7 |
| Cleveland. ......... | 0 | 1 | 0 | 3 | 2 | 0 | 0 | 0 | —0 |

Base hits — Washington, 10; Cleveland 12 Errors — Washington, 3; Cleveland, 2. Batteries—Stockdale and McGuire; Cuppy and O'Connor. Called on account of darkness.

At Brooklyn:

| | | | | | | | | | | |
|---|---|---|---|---|---|---|---|---|---|---|
| Brooklyn ......... | 3 | 3 | 0 | 0 | 0 | 0 | 0 | 2 | 1 | —9 |
| Chicago........... | 0 | 1 | 0 | 0 | 1 | 3 | 0 | 0 | 0 | —5 |

Base hits—Brooklyn, 10; Chicago, 8; Errors—Brooklyn, 4 Batteries — Stein, Daub and Daily, Hutchison and Schriver.

At New York:

| | | | | | | | | | | |
|---|---|---|---|---|---|---|---|---|---|---|
| St. Louis ........... | 1 | 0 | 2 | 0 | 0 | 1 | 0 | 0 | 0 | —4 |
| New York ......... | 3 | 0 | 0 | 0 | 0 | 0 | 0 | 0 | 0 | —3 |

Base hits—St. Louis, 10; New York, 5. Errors—St. Louis, 3; New York, 4. Batteries—Breitenstein and Twineham; German and Wilson.

At Philadelphia:

| | | | | | | | | | | |
|---|---|---|---|---|---|---|---|---|---|---|
| Philadelphia........ | 3 | 0 | 1 | 0 | 2 | 2 | 5 | 1 | 0 | —14 |
| Louisville ...... ... | 1 | 2 | 0 | 1 | 0 | 0 | 0 | 0 | 0 | —4 |

Base hits — Philadelphia, 15; Louisville, 6. Errors—Philadelphia, 2; Louisville, 5. Batteries—Taylor and Buckley; Hemming and Weaver.

At Fall River—Pawtucket, 9; Fall River, 2.

At Lewiston—Lewiston, 7; Brockton, 6 (11 innings). Brockton forfeited the second game by refusing to play, 9 to 0.

At Bangor—Haverhill, 13; Bangor, 3.

**A Bad Smashup.**

LEBANON, N. H., Aug. 16.—A railroad collision occurred at East Lebanon yesterday afternoon. The noon mail south was temporarily stalled, when a freight train crashed into it with terrific force The freight was drawn by two 10-wheel locomotives. Both were badly damaged, four freight cars were telescoped and two passenger cars smashed. Baggagemaster Doucette was instantly killed. Brakeman Stearns was probably fatally injured. A passenger on the rear platform of the passenger car shouted, "Jump for your lives," but for which many lives would probably have been lost, as the car was demolished.

**Turney Renominated.**

NASHVILLE, Aug. 16.—Governor Turney was renominated by Democrats of this state by acclamation. The platform declares for a tariff for revenue only; opposes the growth of trusts and combines; calls for legislation to exclude criminals, paupers and anarchists, and others of the scum of Europe; favors the rigid enforcement of foreign labor contract laws. The financial plank favors the bi-metallic standard as it existed before 1873.

**Had a Journey For Nothing.**

WASHINGTON, Aug. 16.—The Hawaiian Royalist commissioners left the city last evening for Chicago, presumably on their return home The commissioners refused steadfastly to talk publicly as to the object of their visit to the city. During their visit the president officially recognized the new republic of Hawaii, so that if the commissioners attempted to have the recognition deferred their efforts were futile.

**Passengers All Taken Off.**

NEW YORK, Aug 16.—The excursion steamer General Slocum, with 1500 passengers aboard, ran upon the point at Rockaway inlet last evening There was a heavy wind and rain storm at the time. The steamer Angler went to the assistance of the Slocum and 840 passengers were transferred to that steamer and brought to Brooklyn. Steamer Hazel Kirk took off the remaining passengers.

**Luscomb's Action Worries Cyclers.**

DENVER Aug 16.—President Luscomb of the L. A. W has not only remained away from the meet, but it is said, has declared that the expenses of the officers who do attend will not be paid out of the treasury. His action has caused bitter feeling. Otto Ziegler of California rode an unpaced mile flying start at the track yesterday in 2m. 04-5s., beating the record by 2s.

**Fire Engineers' Doings.**

MONTREAL, Aug 16.—The convention of American engineers devoted their time yesterday to listening to papers read concerning the best way of extinguishing fires in a cellar stored with oil. The chiefs went for a drive around the mountain and were royally entertained.

**Louis Alexander,**

Importer and tailor, 65 Central street, is a first class practical cutter of long experience in fine New York houses. Is up with the times and guarantees satisfaction.

**A Large Glass Pitcher.**

We are giving away this week to every purchaser of a pound of our high grade tea a large glass pitcher. Dickson Bros., 68 Merrimack street.

WANTED—Second hand pool and billiard tables. Address S, SUN office.

# EXECUTED

## Santo's Life for That of Carnot.

**THE VILE ASSASSIN ALSO A COWARD.**

The Tragic Affair at Lyons This Morning.

LYONS, Aug. 16.—The city was so crowded with visitors who came to be present at the execution of Santo, that Deibler, the official executioner, after several hours of fruitless search for lodgings, was obliged to invoke the aid of the authorities to procure quarters. The guillotine did not arrive from Paris until 6 o'clock last evening.

The people appeared to rejoice at the approaching end of the detested assassin. Santo appeared to be unconscious of his speedy fate. His demeanor has been stolid. He occupied his time yesterday in reading Don Quixote, which he never finished.

SANTO.

At 1 o'clock this morning the police commenced to clear the people away from the vicinity of the prison. When the troops marched to the square, called Cour Suchet, in which the execution took place hardly a score of onlookers were in it.

The aspect at dawn was most dismal. Nobody was permitted to walk the pavement around the prison. Black figures passed through the deserted streets, and after an exchange of words with the soldiers, crossed the square to the prison. These were detectives and journalists

At 3 o'clock this morning from a prison window, not Santo's, a prolonged sigh, followed by the cry, twice repeated, of "Vive l'Anarchie!" broke the stillness. This was followed by a dead silence. It was thought to be a signal to warn Santo of his approaching doom.

**The Execution.**

After the guillotine had been brought out of the prison, shortly after 3 o'clock, it took but a short time to put it in readiness for the execution. Newspaper reporters were allowed to take up a portion inside the cordon of the troops.

The crowd outside the lines at 3 o'clock was small, but from that time it quickly swelled, until toward 4 o'clock, the time at which the execution was expected to take place, it had grown to large proportions When the preparations of Deibler had been completed he twice tested the guillotine and pronounced it satisfactory. It was then 4:25 o'clock.

The troops then closed in around the guillotine. When daylight arrived the square and the streets near by were thronged with people. Deibler and his assistants doffed their working clothes and put on coats of black. Then escorted by a squad of gens d'armes, the executioner and his men entered the prison at 4:30 o'clock.

M. Raux, the governor of the prison, awakened Santo, saying to him, "Courage, Santo; the hour has arrived." The condemned man with a great effort raised himself, his face turned livid and his hands and limbs trembled convulsively, despite his efforts to appear careless at his fate.

This trembling continued until the last moment. He could hardly stand, and his limbs were so stiff with cold and fright that his clothes were put on him with the utmost difficulty. In reply to the question of the governor whether he would have breakfast, Santo declined either food or drink. He also refused religious consolation from the priest.

Asked whether he desired to speak to the judge, he replied in the negative. He also declined to see his counsel

**His Shaking Increased**

while he was making his toilet to such an extent that Deibler's men had much trouble in pinioning him.

When he was assisted into the wagon he was in a most pitiful condition. His knees shook together and his teeth chattered violently. He no longer appeared like a man, but a being half dead with terror.

The command to "fix bayonets" was sounded from squadron to squadron of troops, while murmurs arose from the evergrowing crowd. Deibler and his assistants and the officials issued from the prison at 4:50 At the command of "present arms" and "draw swords," the wagon issued from the building and took up a place on the left side of the guillotine.

The assistants fixed the gangway. The priest approached Santo, who pretended not to see him

When Santo appeared, walking with extreme difficulty, his open shirt displaying his breast, frail and bony, his eyes were first fixed on the guillotine and then wandered to the troops and the crowd.

He uttered the cries, "Courage, mes camarades!" "Vive l'Anarchie!" but the sound issued feebly from his closed teeth and was scarcely audible beyond the troops

The words were hardly uttered when Santo was seized and pushed towards the bascule. He made a feeble struggle and fell. His weight was much too light, and his executioners were compelled to raise him and thrust him forward. He made another frantic movement, obliging Deibler to come to the assistance of his men and place Santo's head under the lunette

Much time was taken up with these movements At last Deibler pressed the handle and released the knife A sharp, short sound announced the severance of the vertebra, a spurt of blood sprinkled the wagon, the head fell into a basket of sawdust and the body was rolled into another. Bravos sounded from the crowd, which seemed less moved than at ordinary executions.

**Good Work Goes On.**

BERLIN, Aug. 16.—Fifteen more anarchists have been arrested in this city.

TO THE YOUNG FACE

Pozzoni's Complexion Powder gives fresher charms, to the old renewed youth. Try it.

Highest of all in Leavening Power.—Latest U. S. Gov't Report

Royal Baking Powder

ABSOLUTELY PURE

## THE SUGAR BILL.

**THE FIGHT AGAIN COMES UP IN THE SENATE.**

**Sundry Civil Bill Agreed to by House—The Tariff Bill Now Before the President—Figures in Appropriation Bill Cut Down.**

WASHINGTON, Aug. 16.—For five hours yesterday afternoon the senate debated the question of proceeding immediately to the consideration of the house bill placing sugar, raw and refined, on the free list.

Secretary Carlisle's letter stating that the free entry of sugar would deprive the treasury during the next fiscal year of $43,000,000 revenue and cause a deficit af $30,000,000, which was read in the senate, was made the justification of Mr. Harris' motion to refer the bill to the committee on finance, but Mr. Berry (Dem., Ark.) wanted the bill considered at once, on the ground that the question was thoroughly understood, and its reference to the committee would mean its death.

One of the most sensational speeches of the session followed. Senator Vest of Missouri turned on the calcium light in a speech of 2½ hours. Always eloquent, the Missouri senator, smarting under what he believed to be unjust criticisms and slanders heaped upon himself, railed with fine frenzy against the president and all those who assailed him (Vest), his associates on the finance committee, or their motives.

He gave a complete history of the struggles in conference, and justified the action of the senate conference committee throughout. Upon the question of referring the sugar bill, Mr. Vest unequivocally maintained that its inference to the finance committee meant its death. He was in favor of considering it immediately, and of either placing sugar on the free list or at least striking out the differential in favor of the trust.

Mr. Vilas defended the administration against the aspersions put upon it by the senate, and also favored immediate action, as did Mr Mills of Texas, who challenged Mr. Carlisle's statement that the tariff bill would not yield sufficient revenue if sugar went on the free list.

Mr. Jones of the finance committee offered an amendment to place a duty of 30 per cent "flat on raw and refined sugar, with no differential."

The pending motion to refer had not been acted upon when the senate adjourned.

The conference report on the sundry civil bill was agreed to.

**Figures Cut Down.**

The sundry civil bill finally agreed upon at the second conference appropriates $34,202,776, which is $1,991,390 less than the bill passed by the senate, and $1,686,393 less than the house bill. The house gained its point in aid of the Atlanta exposition, the bill containing the substance of the original appropriation of $200,000. The house amendment for the government printing office site was stricken out.

The house provision for granting arid lands to the arid land states for reclamation, stands, with an amendment stipulating that not less than 20 acres of each 160-acre tract shall be reclaimed. The appropriation of $100,000 for public buildings at Cheyenne, Wyo.; Boise City, Helena, Mon., and Spokane, Wash., are stricken out, as is the item of $105,000 for heirs of the war department clerks who were killed in the Ford's theater disaster. A joint commission to report upon the claims is provided for.

The item of $25,000 for a quarantine station at Southport, N. C, is retained, and that of $40,000 for a station at the mouth of the Columbia river is stricken out; $45,000 instead of $86,000 is appropriated for a drydock at Puget Sound, Wash.

The provision for the bureau of American republics is reduced from $16,000 to $5000. It is placed under the control of the secretary of state and he is directed to report to the next congress the propriety of continuing the establishment and whether any obligation exists on the part of the government for its continuance.

**In the President's Hands.**

A few minutes after 1 o'clock yesterday afternoon, a horse drawing a phaeton entered the White House grounds at a lively trot, and a heavy-eyed man, carrying a large roll of parchment, stepped nimbly out when it reached the White House and ran up stairs. The man was Representative Pearson of Ohio, and the roll was the famous tariff bill.

He was admitted at once to Mr. Thurber's office and delivered his precious burden into the hands of the private secretary, just as was done with other bills. After exchanging a few courteous words with the bearer, Mr. Thurber took up a rubber stamp and impressed upon the bill characters indicating that it had been received by the president at 1:15 o'clock, Aug. 15, 1894.

That was all the ceremony there was about the reception of the bill. Mr. Pearson would have liked to have handed it to the president in person, but Mr. Cleveland was getting ready for his luncheon, and no exception was made to the usual practice. Then Mr. Pearson, looking relieved of a heavy duty, started back for the Capitol.

Before leaving, he confided to the reporter that he had not closed his eyes in two days and nights, but had been steadily at work pushing the enrollment of the bill. When asked if he expected to get away in a few days, he replied: "May be, but I am ready to stay until the other tariff bills are passed."

**A Strong Message Probable.**

There continues to be much speculation on all sides as to the probable fate of the tariff bill when it reaches the president. The most authentic information indicates that he will sign the bill, but will accompany this action with a message to the house which will be mighty interesting reading, especially to those who have thwarted and defeated tariff reform within the Democratic lines.

The president does not mean that the tariff issue shall be relegated to the background, and the financial questions, including free silver, shall come to the front. It is alleged that the message will be far more pronounced than his letter to Chairman Wilson.

**Motormen on Strike.**

SAN ANTONIO, Tex., Aug. 16.—A strike of motormen on all lines of the San Antonio Street railway was inaugurated last night. The strike is for higher pay and the discharge of boycotted conductors. Twenty-seven miles of road are tied up.

**Costa Rica Stayed Out.**

MANAGUA, Nicaragua, Aug. 16.—A protocol has been signed uniting Guatemala, Nicaragua, San Salvador and Honduras into one republic, to be known as the Central American republic. Costa Rica declined to sign the protocol.

**A Legal Light For Congress.**

PINE BLUFF, Ark, Aug. 16.—Judge John S. Little of Greenwood was nominated for congress for the unexpired term of C. R. Breckinridge, and also for the new term beginning next March.

**Hart's Body Found.**

HARTFORD, Aug. 16.—The body of the missing painter, Lewis G. Hart, was found in the Connecticut river at South Glastonbury last evening. He fell overboard from a steamer Sunday night.

**A Gotham Blaze.**

NEW YORK, Aug. 16.—Fire, which caused a loss of about $250,000, broke out in the building occupied by B. C. Williams & Co., wholesale grocers. The cause of the fire is not known.

**Reunion of Veterans.**

AMESBURY, Mass., Aug. 16.—Grand Army posts of northern Massachusetts held a reunion here yesterday—22 posts were represented. Many department officers were present.

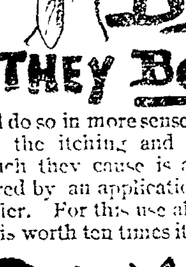

MOSQUITOES DON'T BITE —THEY BORE.

and do so in more senses than one; but the itching and annoyance which they cause is at once relieved by an application of Pain-Killer. For this use alone a bottle is worth ten times its cost. But

Pain-Killer

cures all kinds of bites and stings, all sorts of cuts and bruises, all forms of cramps and colic—all pain. A bottle should be in every home, every trunk, every gripsack. It is always ready, always reliable. It means comfort for everybody, for one thing is certain, Pain-Killer kills pain: Sold everywhere. 25c. and 50c. per bottle. Bottles now contain double the quantity, without increase in price.

Prepared only by
PERRY DAVIS & SON,
Providence, R. I.

## LOWELL "VET" FIREMEN

**Should Enter a Vigorous Protest to the Double Brake Machines in the Coming Contest.**

In seconding his own suggestion that the test on the "Old Vet" between the Burkes and Mathews should be upon the number of gallons drafted per the meter, E. Garfield Baker says this ought to be the way the big veteran firemen's tournaments should be carried out. There muscle, sinew and energy would count, and not a lucky flaw of wind to carry the water a farther distance than the stream actually went.

The Lowell veterans are going to the big turnament in Pawtucket early in September, and so the following item in substance from the Providence Journal will be read with interest: No objection has been made to the double brake machine, the Volunteer, winner of so many contests. As the case stands at present the machine will be allowed to compete, and the only thing that can be done will be to file a protest, which, if allowed by the judges, will prevent the company from receiving any prize money, should they be fortunate enough to win the money. One of the most prominent men in the association, who is opposed to the double brakes, admits that they are right, but if the machine should ever compete against his company he would file a protest with the hope of having a set of judges similar to those who served at Providence, July 4, who would allow the protest and bar the company out.

In addition to the above it might also be stated that captains of several sidestroke machines who in an informal manner discussed the Volunteer's shut out at Providence declined to fit their machines with upper brakes for use on the annual field day, and it is believed that the Volunteer will be the only tub to go into the race with men on her deck.

**Bookings for a Sea Trip.**

The following Lowell people leave Boston Saturday, for England and Ireland on the steamer Scythia; Mr. Henry Jackson, Mrs. Mary Parr, Annie Hardy, Jennie McKim, Mary Walsh, Kate Sheridan, Annie Finlay, Jessie Harrap, Jeannette Harrap, Kate Teague, Edward B. Teague, Maggie Lennon, Benjamin Bruce, Mrs. John Costello, Mary E. Costello, John M. Downie, Norah Reagan, Charles D. Buntell, Issac Dalton, William Dalton, Joseph Birtwell, Robert Keenan, J. W. Cyrus, Thomas Warren, and Patrick McLaughlin, all booked through Murphy's steamship agency.

Cut Prices.

Hires' Root Beer, 15c. bottle.
Allen's " " 15c. "
Knapp's " " 15c. "
Williams " " 15c. "
Kohler's " " 8c. "
Ex. Wild Cherry Beverage, 8 and 15c. bottle.
Ginger Ale Extract, 15c. bottle.
Best Lime Juice, 20c. bottle.
Lemonade, Orange Phosphate and Strawberry Sherbert, 20c. bottle.
All new goods and strictly pure.

FARLEY'S ∴ CASH ∴ GROCERY,

New No. 140 Gorham St.

IF THE WAR

Between China and Japan should continue, Mattings will be very expensive another year, better buy now while the price is below cost. Mattings for 8½c. up. We carry a fine line of Carpets and Oil Cloths at bottom prices. We will sell you a fine Antique Bedroom Set complete for $18; a Sideboard Cabinet Bed for $30, worth $35; a fine Chiffonier Cabinet Bed for $18, worth $22. We will furnish your house, complete, lower than any concern in the city. Just try us.

J. J. GAYNOR & CO.,

New Number. 35 Prescott Street.

FOR SUNDAY DINNER

YOU CAN GET A

Leg Southdown Mutton at 10c. per lb. or a Choice Rib of Beef Roast at 10c. per lb., at

WALSH'S UNION MARKET, Middlesex St. Foot of South St

CARPET REMNANTS.

We have a large stock of Carpet Remnants and Samples which we are selling very cheap. Just the thing for Rugs and Mats. Goods that usually sell for 65c. per yard, you can buy from us for 25c. per yard; 85c. goods for 50c.; $1.25 goods for 65c.

Remnants large enough for a good sized carpet we can sell you for half price. Bring the measure of your room and you can get a carpet very cheap. We can furnish you anything you need in the furniture or carpet line at bottom prices. Our stock is one of the largest and best selected in Lowell. We guarantee our goods first class and our prices the lowest. We are here to stay and when you want anything in our line come to

Cookin Bros., NO. 66 PRESCOTT ST.

NewspaperARCHIVE®

NewspaperARCHIVE®

# SPINNERS STRIKE

## Ten Thousand Operatives of New Bedford.

### VOTE TO STRIKE AGAINST A CUT DOWN.

### Manufacturers Given Till Monday to Recede.

NEW BEDFORD, Mass., Aug. 16.—The Spinners' union of this city voted last night to institute a general strike Monday morning unless the manufacturers recede from their determination to reduce the wages. Nearly 400 spinners were present at the meeting, which lasted about two hours. During that period the wage question was discussed in all its phases.

The sentiment of the various opinions expressed was—that in view of the change in the business situation since manufacturers gave notice of the reduction, owing to the passage of the tariff bill—that a reduction in wages was unnecessary; in fact, some thought circumstances warranted an increase, if anything.

Conservative members endeavored to have definite action postponed for a few days in hopes that a change would take place in the situation, but the operatives refused to listen to the suggestion, and demanded a ballot. Determination characterized every action of the meeting, and when a vote was taken it was found to be unanimous. It was also voted not to touch a dollar of the union funds for one month after the strike begins, a fact which testifies to the determination of the men

**To Win the Struggle.**

The treatment accorded the operatives in not discussing the proposed reduction with them before putting it into effect, had a strong effect on the men, and, as if if in reciprocation, they rejected a proposition to have a committee wait on the manufacturers.

The strike is destined to be the greatest in the history of the city, as it closes down every mill and affects almost 20,000 people. The union is in splendid condition for a prolonged fight, as all the men belong to the union and the treasury is full.

After the meeting, Secretary Ross said that if the strike takes place on Monday, as it surely will, unless concessions are made by the manufacturers,

**It Will Last All Winter,**

as the men who are about to enter upon it weighed the results well before deciding what to do. He also blamed the manufacturers for the hostile spirit they displayed in not endeavoring to compromise affairs before launching forth their manifesto. He expressed a hope that before it was too late they would try to reconcile the difficulty by seeking a conference with the men.

In view of the action taken by the local union the Fall River spinners, it is understood, will work on the reduction and support the local strikers. The effect of the strike can be conceived from the following figures: It will silence 1,076,300 spindles, including 16,900 looms, and will affect 13 mills, having a weekly payroll of $76,000 and employing 10,000 operatives.

**"Coterie" Denounced.**

INDIANAPOLIS, Aug. 16.—The following ticket was nominated by the state Democratic convention: Judge, supreme court, First district, G. F. Reinhard; Fourth district, J. S. Daily; secretary of state, W. R. Meyers; auditor of state, J. T. Fanning; treasurer of state, Morgan Chandler; attorney general, G. M. Griffith; clerk of supreme court, C. W. Wellman, superintendent of public instruction, Charles Thomas. The platform denounces "robbery fostered by the McKinley tariff and praises Cleveland for his stand on the tariff." The plank referring to "coterie" of United States senators masquerading as Democrats caused pandemonium, and cries of "Name them," and the names of Brice, Gorman and Smith were cried out in derisive tones all over the great hall. The anti-A. P. A. plank called forth loud cheers.

**Policeman Arrested.**

SPRINGFIELD, Mass., Aug. 16.—People here last night enjoyed the spectacle of the captain of the police force leading a drunken policeman through the street to the police station. The latter was Dayton W. Robinson. At the station the policeman was made to take off his uniform and go home. It is expected that Robinson will resign.

**Goods Were Out of Sight.**

PROVIDENCE, Aug. 16.—Writs will probably be issued for the arrest of Isaac Marks, a shoe dealer who recently failed, on the charge of attempting to defraud his creditors by concealing goods valued at $3000 where they could not be found by the assignee.

**Town In Holiday Attire.**

BUCKSPORT, Me., Aug. 16.—Veterans of the Sixteenth Maine regiment are holding their 19th annual reunion here. The town is given over to the entertainment of visitors, and flags, banners, garlands and streamers were floating from every house and shop.

**A "Rumor" Only.**

YOKOHOMA, Aug. 16.—A rumor has reached here of an important naval engagement between Japanese and Chinese fleets off Wei-Hai-Wei on Aug. 10. Seven Chinese vessels belonging to the northern squadron were sunk, according to the report.

**Wiped Out by a Storm.**

CHATTANOOGA, Aug. 16.—The village of New England City, 20 miles distant, was nearly wiped out of existence by a severe hail and wind storm yesterday. The damage to property was up into the thousands of dollars, but no lives were lost.

**A Victory For Packers.**

OMAHA, Aug. 16.—The South Omaha Packing house employes' strike is off. After holding out three weeks, the men lose all, and are now trying to get back on the old terms. The troops left today, as all the trouble is over.

**Valuation of Barnstable.**

BARNSTABLE, Mass., Aug. 16.—The assessors' valuation of the town of Barnstable is as follows: Personal property, $1,179,755; real estate, $2,402,130; total, $3,671,885; rate of taxation, $11 on $1000.

**"Regulars" Claim 65,000.**

NEW YORK, Aug. 16.—The regular Republican organization of the city last night opened their books in each of the 1142 election districts for enrollment. The regulars have 65,000 persons enrolled according to their own figures, while Mitholland claims 27,000.

T. M. BOLTON, 139 Market Street, (Gates' Block), Saddle and Harness Maker, Fine Repairing at the Lowest Rates

### COMMISSION AT WORK.

**Howard and Sovereign Favor Government Control of Railroads.**

CHICAGO, Aug. 16.—The strike commission appointed by President Cleveland to investigate the Pullman and railroad strike began its work yesterday. The sessions were held in the government building, in a courtroom, and attracted many spectators.

After the preliminary work, Vice President S. W. H. Howard of the American Railway union was called as the first witness. Mr. Howard began his statement by expressing the hope that the commission would use every effort to get to the bottom of the matter under consideration. Commissioner Kernan assured him that the investigation would be thorough, and asked the witness numerous questions as to his past and present occupations and the nature of his official position in the American Railway union.

"Have you any plans by which these troubles can be averted?" asked Mr. Kernan.

After long deliberation, Mr. Howard replied: "I believe the only solution is in the government ownership of railroads."

General Master Workman Sovereign of the Knights of Labor, who is also a member of the American Railway union, testified that the Knights of Labor refused to patronize the Pullman company, and used what persuasive powers they could in getting others to act in the same manner.

They also suggested that a general strike be instituted throughout the country, but the other industrial unions would not strike. No violence was allowed by the Knights of Labor. He knew the cars in Chicago were fired by United States deputy marshals. He said he believed in government ownership of railroads.

### TELEGRAPHIC BREVITIES.

Thieves stole trolley wires at Attleboro, Mass.

The Cambridge (Mass.) tax rate will be $16.80.

A business block was burned at Belleville, Ont.

Photographs have been taken 500 feet under water.

Peruvian rebels seem to be winning the most victories.

Coal miners returned to work at Birmingham, Ala.

Attleboro, Mass., will have a new system of sewerage.

The engines of a first-class man-of-war cost about $700,000.

Freight men were robbed by masked men at Whiting, Ind.

Ex-Mayor George Stevens of Cambridge, Mass., is dead.

A Chicago saloon keeper was shot fatally by one of three robbers.

The California green and canned fruit supply is over-abundant.

George G. Crocker was chosen chairman of the Boston subway commission.

Professor Langley of Washington has received the degree of D. C. L. from Oxford.

An invention has been found to enable miners to exist after an explosion of fire-damp.

The United States cruiser Charleston has been ordered to Yokohama with dispatches.

Joseph T. Bailey, president of the Boylston bank, Boston, died at North Scituate, Mass.

Kaffirs in the Transvaal have murdered Boer farmers by scores, and are now besieging Agatha.

Shanghai boasts of the largest mission press in the world. The press has fonts for printing in many languages, and every year sends out more than 35,000,000 pages.

A cattle man named James Kearns, who had his throat torn by an ugly steer, underwent a delicate operation at the Boston Emergency hospital and will probably live.

**The Bryant Centennial Celebration.**

CUMMINGTON, Mass., Aug. 16.—The celebration of the 100th anniversary of the birth of William Cullen Bryant began at 10 o'clock today by an address of welcome by Lorenzo H. Tower, and the president's address by Parke Godwin, the author of Bryant's biography. A memorial address by Edwin H. Brown was delivered, and addresses were given by John Bigelow, Charles Dudley Warner, Julia Ward Howe, Charles E. Norton, Rev. J. W. Chadwick, George W. Cable, President G. S. Hall and others. The Bryant homestead here is filled up with guests.

**Famous Architect Dead.**

BEVERLY, Mass. Aug. 16.—Arthur Rotch, the eminent architect, died at his summer home on Bay View avenue yesterday afternoon of pleurisy. As an architect Mr. Rotch obtained great renown, his skill in designing exterior and interior decorations being unexcelled in this country. He was also interested in painting, and some of his pictures are hung in prominent galleries.

**Someone Found a Torpedo.**

ATHENS, Aug. 16.—The explosion in the Jewish quarter at Corfu, by which seven persons were killed, was caused by a torpedo which was found on the shore. The explosive was probably lost from a vessel of the British fleet.

**His Life at Stake.**

BOSTON, Aug. 16.—Henry Kane was yesterday placed on trial in the superior criminal court charged with causing the death of Daniel Connolly on July 28. The trial will probably be a long one.

**Barrister Will Edit It.**

LONDON, Aug. 16.—Beresford-Hope has sold The Saturday Review to L. H. Edmunds, a barrister, who will edit it himself.

**Commonwealth of Massachusetts.**

MIDDLESEX, ss.

PROBATE COURT.

To the heirs at law, next of kin, creditors, and all other persons interested in the estate of Cate Kerby, late of Lowell, in said county, deceased, intestate.

WHEREAS, a petition has been presented to said court to grant a letter of administration on the estate of said deceased to John Driscoll of Lowell in said county, or to some other suitable person.

You are hereby cited to appear at a probate court to be held at Cambridge in said county of Middlesex, on the fourth day of September, A. D., 1894, at nine o'clock in the forenoon, to show cause, if any you have, why the same should not be granted.

And said petitioner is hereby directed to give public notice thereof, by publishing this citation once in each week, for three successive weeks, in the LOWELL DAILY SUN, a newspaper published in Lowell, the last publication to be one day at least before said court.

Witness, Charles J. McIntire, Esquire, judge of said court, this eighth day of August, in the year one thousand eight hundred and ninety-four.

S. H. FOLSOM, Register.

E. R. DONOVAN, Office: 85 Gorham Street. Constable and Auctioneer.

EDWARD CAWLEY, Office, 131 Central Street. Wholesale and Retail Dealer in Coal of all kinds. Also dealer in Wood, Lime, and Cement. Agent for the celebrated Portlandvain and sewer pipe. Elevator, Rogers-Street Bridge.

FRANCIS W. QUA, No. 3 Barristers' Hall, Attorney and Counsellor at Law.

OFFICE TO LET—In THE SUN building. A nice location for a doctor or light professional business. Inquire at THE SUN office.

Special Bargains In Puddings

may seem queer, but when you realize what a variety of toothsome, and nutritious dishes can be made from

SEA MOSS FARINE,

such as puddings, blanc mange, ice cream, custard, etc., at a cost of only

A CENT AND A HALF

for the Farine used, it does not seem so queer. Don't think because the package looks small you do not get enough for your money. Corn starch, farina, etc., retailing for 10c. makes only 4 quarts of blanc mange, while Sea Moss Farine, retailing for 25c. makes full 16 quarts.

See the BARGAIN?

Nervous

Are you, can't sleep, can't eat, tired, thirsty? Blood poor?

It's a tonic you want—

Hires' Rootbeer.

This sparkling, exhilarating, and refreshing drink, while being far more agreeable in bouquet and flavor than the finest wine or champagne, is at the same time unlike them, being free from alcohol.

A temperance drink for temperance people, delicious and wholesome as well. Purifies the blood, tickles the palate.

Package makes five gallons.

Ask your storekeeper for it.

Take no substitutes.

Send 2-cent stamp to Chas. E. Hires Co., Philadelphia, for beautiful picture cards.

NOTRE DAME ACADEMY, LOWELL, MASS. Boarding and Day School for Young Ladies. ESTABLISHED 1852. - - - CHARTERED 1865. This school continues the careful training and thorough instruction in every department for which it has hitherto been so favorably known. For particulars address: The Superior.

JAMES MEEK, HAY, GRAIN AND POULTRY FOOD. Little Stone Mill foot of Anne St. LOWEST PRICES. TELEPHONE 65-5.

Do You Go To Lawrence? If So, Call At THE HOTEL BRUNSWICK, Which now has the Finest Dining Rooms in the city. They have been recently renovated. The Cuisine is Unsurpassed

What would Lowell be without the spindle? The city is known the world over as "The Spindle City."

The Spindle Cigar is made by HENRY FLOOD: best smoke in town.

WATSON BAKERY. Every evening at 6 o'clock Hot Tea Rolls and Cream Bread, also all kinds of Cake and Pastry. Only the best stock used in the manufacture of our goods. Parties supplied at short notice at Nos. 24 to 30 CHARLES STREET. Peter Watson, Prop.

Are You Ready for Hot Weather? Prepare by buying a good Oil Stove or Refrigerator. Perhaps you need a Baby Carriage. These can be had at bargain prices at VICTOR PIHL'S, CORNER CENTRAL AND NORTH STS

Teacher of Music. Miss Ethel O'Heir is now forming classes for Piano and Organ. For further particulars call at COR. LANE AND HORN STS. (No. 68.) N. B.—Would accept position as organist at reasonable terms.

WM. F. COURTNEY, 13 and 14 Masonic Block, Attorney at Law.

McCARTIN'S BAKERY, 107 Gorham Street. Domestic Bread, Cake and Pastry. Orders for Wedding Cake promptly filled. Boxes received for baking.

Now We Have It At The Top! Mont Blanc Flour. It will always suit. We guarantee every bbl. $4.75 per Bbl. 65c. Bag. THE BOSTON BRANCH GROCERY. Old No. 199 Middlesex St. New No. 455. Opp. Northern Depot. Telephone 814-3, Brass Signs. CALEB L. SMITH.....Proprietor

A. E. O'HEIR & CO. DEALERS IN Furniture, Carpets Mirrors, Ranges, Refrigerators, Tin Ware, Crockery. New and Second Hand. CASH OR INSTALMENTS.

A. E. O'HEIR & CO., AUCTIONEERS. As Good as Any of Them. Better Than Most of Them. Charge Less Than Any of Them. N. B.—Auction Sales conducted in all parts of the city or state. Nos. 14, 16, 18 Merrimack Street. (Opposite Post Office.)

A. E. O'HEIR & CO.,

### Boston and Maine Railroad.

**Summer Arrangement.**

WESTERN DIVISION

Commencing July 1, 1894.

TRAINS LEAVE CENTRAL STREET DEPOT, LOWELL.

For Boston, at 6.50, 8.10, 9.25, 10.50 a. m.; 12.15 12.45, 2.30, 3.15, 4.10, 5.10, 6.20, 7.00, 9.25 p. m. SUNDAYS, 7.30, 8.15 a. m., 12.05, 4.15, 5.35, 8.50, p. m.

For Lawrence, 8.30, 9.25, 10.50 a. m.; 12.15, 2.30, 3.25, 4.10, 5.10, 6.20, 7.00, 9.25 (11.21 Wednesdays and Saturdays only) p.m. SUNDAYS, 8.20 a. m., 12.05, 5.35, 7.50 p. m.

For Haverhill, 8.30, 9.25 a. m.; 12.15, 2.30, 3.40, 4.10, 5.10, 6.20, 7.00, 9.27, (11.23 Wednesdays and Saturdays only) p. m. SUNDAYS, 8.20 a. m., 12.05, 5.35, 7.50 p. m.

For Salem and Lynn, 12.15, 5.10 p. m.

For Newburyport and Amesbury, 12.15, 2.30, 3.40, 4.10, 6.20 p. m.

For Exeter, and Dover, 8.30 a. m.; 12.15, 3.40, 4.10, 5.10, p. m. SUNDAYS, 5.35 p.m.

For Rochester and Alton Bay, 8.30 a. m.; 12.15, 4.10 p. m.

For Somersworth, N. H., Salmon Falls Saco and Portland 8.30 a.m.; 12.15, 3.40, 4.10, 5.10 p. m. SUNDAYS, 5.35 p.m.

For Augusta, Bath, Lewiston, 8.30 a. m.; 12.15, 4.10, 5.10 p. m. SUNDAYS, 5.35 p. m.

For Bangor, Belfast, Waterville, Skowhegan, Rockland, 8.30 a. m.; 12.15, 5.10 p.m. SUNDAYS, 5.35 p. m.

For St. John N. B., Halifax, N. S., Montreal, and Quebec, 8.30 a. m. 5.10 p. m. (5.10 does not run Saturdays: SUNDAY, 5.35 p. m.

For Eastport and St. John's (per steamer), on Wednesdays and Saturdays at 12.15 p. m.

For Castine, Deer Island, Sedgwick and Bar Harbor, Jonesport and Machiasport (via steamer Frank Jones of Rockland), Mondays, Wednesdays and Fridays at 5.10 p. m.

**Southern Division.**

On and After July 1, 1894, Trains Leave Merrimack Street Depot, Lowell, as Follows:—

For Boston—5.45, 6.30, †6.50, *7.45, *8.50, †9.00, *9.40, 11.00 a. m.; 1.40, 2.10, ‡3.00, 4.30, ‡5.40, p. m. SUNDAYS, 8.45, a. m.

Trains leave Middlesex Street, Lowell as follows:

For Boston.—5.48, 6.34, *6.53, §7.01, §7.18, §7.27, *7.42, *8.57, 9.03, *9.20, 11.02, 11.44 a. m., *12.17, 1.43, 3.03, ‡3.05, 4.00, 4.10, 4.43, ‡5.21, ‡5.43, 6.28, 7.47, 8.40 p. m. SUNDAYS, *7.18, 7.27, *8.45, *9.16 a. m.; §4.25, §6.03 p. m.

For Woburn, §7.01, 7.48, 11.00 a.m.; 1.40, 4.30, 8.40 p. m. SUNDAYS, 8.45 a. m.; §4.26, 6.03, p.m.

*Express. †Northern Depot only. ‡Via Bedford.

For Lawrence — 6.30, 10.00, 2.10, 4.15, 5.50 p. m.

For Salem and Way Stations—§7.38 a. m.; 1.25, 5.50 p. m. Via South Lawrence 6.30 a. m.

☞Time below is from Middlesex street station.

For Ayer Junction and Way Stations—7.15 a. m.; 12.00, 5.00 and 5.47 p. m. SUNDAYS 2.15 p. m.

For Amherst, Milford and Wilton—9.11 a. m.; 12.57, 3.43, 6.42 p. m. SUNDAYS 2 p. m.

For Greenfield, Peterboro', Bennington, Hillsboro' and Keene—9.14 a. m. and 3.43 p. m.

For Nashua, Manchester and Concord 7.51, 9.14, 9.45, 10.43 a.m.; 12.11, 12.57, 1.14, 3.59, 3.43, 5.42, 6.21, 8.13, 8.43 p.m. SUNDAYS 10.02, a.m. (to Nashua only), 2.00, 6.00, 8.14, 8.43 p. m.

For Penacook, Franklin, Lebanon and White River Junction—9.45a. m.; 12.11, 1.14, 5.42, §8.13 p. m.

For Warner, Bradford, Sunapee, Newport, (N. H.), Claremont and Claremont Junction—9.45 a.m.; 1.14 p. m.

For St. Johnsbury and Lyndonville via Wells River—9.45 a.m.; 1.14 and 18.43, p.m.

For Montpelier, Montreal, Essex Junction, Burlington and St. Albans, via Central Vermont line—9.45 a. m.; 12.11, 18.13 p. m.

For Montreal and Quebec, via Montreal and Boston Air Line—9.45 a. m.; 12.43 p. m.

Quebec Express via White River Junction—1.59 8.13, p. m., daily except Sunday.

☞Daily for Montreal.

D. J. FLANDERS, Gen. Passenger and Ticket Agent.

H. C. TAFT, Gen. Ag't. Lowell.

JAMES H. CARMICHAEL, No. 97 Central Street, Counsellor at Law and Notary Public

FISHER H. PEARSON, Room 44 P. O. Block, Attorney and Counsellor at Law.

JAMES A. CAWLEY, Moore Street COAL. Telephone for Summer Prices. All orders promptly delivered. (Late of firm of Cawley Bros)

THE REAL PEOPLE

Are with us for they see the easy way that they can save money. We have no time to go off on a vacation, but we can fix you so that you can go off. Here is another lot of Plums to pick from:

300 pairs of Ladies' Russet Laced Boots, every pair warranted, regular price $2.50, our price $1.23.
Ladies' Black Oxfords, patent tips, all sizes, usual price 75c, our price 50c.
Job lot of Ladies' Black and Colored Oxford, regular price $1.25, our price 75c.
Misses' and Children's Oxford Ties, 45c.
Children's Russet Boots, our own make, 40c.
50 pairs of Low Bicycle Shoes, former price $1.50, our price $1.
Job lot of Women's Button Boots, 25c.; also a job lot of Ladies' Serge Lace Shoes, former price 75c., our price 45c.

These are simply a sample of the hundreds of bargains offered. If you do not believe I have them, call and see. Dollars are scarce nowadays, and only by saving the pennies can our merchants keep alive. When you want anything in Footwear call on

WILLIAM WADE, 23 MERRIMACK STREET, Two Doors Below the Post Office.

WE ARE BOUND TO CLOSE OUT ALL OUR

Ladies' Hot Weather Midsummer Shirt Waists,

Duck Suits, Storm Serge Suits, Infants' Bonnets, Dresses and Cloaks During This Month.

It has always been a rule of this house to close out all Odds and Ends each season, showing a clean, fresh, new stock at the beginning of the next season. August is the month for warm weather goods at almost your own price. We have a few more of the Chenille Stand and Table Covers yet to come from the maker, and we expect to put them on sale on MONDAY NEXT. DO NOT MISS THIS LAST CHANCE.

SPECIAL NOTICE.

We have had made up for us from extra good Garter Elastic Web, with an extra nice pair of Garters. These were intended to retail at from 25 cents to 50 cents a pair, but we shall sell about 50 gross of them at a special price, viz.: 10 cents a pair for any color. Colors are yellow, cardinal, lavendar, pink, blue, black and white. See them sure.

Cook, Taylor & Co., 231, 233, 235, and 237 Central Street.

A. G. Pollard & Co.,

GREAT SPECIAL SEMI-ANNUAL SALE OF SLIGHTLY

Imperfect Bedspreads.

We have received direct from the manufacturers 18 cases Slightly Damaged Bedspreads, being the six months' accumulation of all the different grades and designs made at one of the largest and most popular New England mills, and shall offer them at the following very low prices: 62c quality for 49c, 90c quality for 69c, $1 quality for 79c, $1.25 quality for 89c, $1.50 quality for 93c, $2 quality for $1.29, $2.50 quality for $1.49, $3 quality for $1.79, $4 quality for $2.29.

In many instances the imperfections are very slight, and at the prices we name are not only splendid value but are a great bargain.

They are displayed in our Palmer Street Windows, and are on sale in our Basement Department. We would advise that all Hotel Keepers, Boarding House Keepers and everybody should anticipate their wants and call as early as possible on

A. G. POLLARD & CO., Merrimack, Palmer, and Middle Streets.

FAY BROS. & BOSFORD, Nos. 333 to 345 Central St. Fine Carriages, Sleighs, etc., Repairing at Reasonable Rates.

J. J. GALLAGHER, 200 Merrimack Street. Depot Cigar Store. All the leading brands of Cigars and Tobacco.

CHARLES H. FROST, 78 Central Street Dealer in Watches, Diamonds, Jewelry, Musical Instruments, Violin, Guitar and Banjo Strings, Ammunition, Fire-arms, etc. Fine Watch repairing.

P. H. HEELON, 557 and 559 Gorham St. Boarding, Hack and Livery Stable.

WM. E. LIVINGSTON, DEALER IN Coal, Wood, Lime, CEMENT, SAND, GRAVEL, HAIR, KAOLIN, PLASTER, BRICKS, FERTILIZERS. Straw, Hay Grain, Flour &c., &c. NO. 16 THORNDIKE STREET, Branch office, 40 Merrimack street,—Caldarwood's cigar store.

DR. KELLEY, SURGEON DENTIST, 104 CENTRAL ST. opposite the Washington House

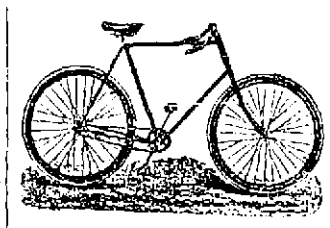

CLEVELAND WHEELS. Callahan & Sanborn Merrimack Square, Bridge St.

MULLIN & WINSLOW, Dealers in COAL At Summer Prices 1018 Gorham Street. Telephone 81-6.

Arthur M. Bertrand, (Successor to F. W. Sargent,) MERCHANT TAILOR. FINE TAILORING A SPECIALTY. 24 Middle Street, Lowell, Mass. Dress Suits to Let.

J. M. KINGSBURY, No. 373 Bridge Street, Meats and Provisions. (Successor to Strout & Kingsbury.)

WANT COLUMN

☞ Advertisements inserted under this head for ONE CENT A WORD, first insertion; subsequent insertions HALF PRICE.

WHEN SICK—call at the Lowell Medical and Surgical Institute, 36 Prescott street.

AGENTS WANTED, or salesmen desiring side line, to take orders by sample; staple seller, easily carried. We pay expenses and salary or commission and furnish samples on application. Address Lock Box 126, New York city.

WANTED—A first class registered pharmacist. Inquire of J. H. Collins, 12 and 14 Cabot street.

FOR SALE—cottage of 6 rooms and pantry near Salem street, sewer connections, good lot of land, price $1800. Fish & Plummer, 137 Central street.

FOR SALE—In Belvidere, cottage house of 7 rooms, large lot of land. This is a bargain. Price $1400. G. L. Hubbard, 17 Merrimack street.

GET YOUR SUMMER CLOTHES cleaned at the Merrimack Steam Dyeing and Cleaning house. Clothing dyed, cleaned and repaired at short notice, 477 Merrimack street, F. P. Law, proprietor.

OLD PAPERS, just the thing to put under carpets, 5 cents a hundred at this office.

PANTS PRESSED—10 CENTS per pair at Baldwin's, 494 Merrimack street, opp. Tremont.

FOR SALE—In Centralville, good cottage house of 7 rooms, pantry and bath rooms. Furnace in cellar. Good large barn and carriage house, and 6000 feet of land. Price $2300 on easy terms. G. L. Hubbard, 17 Merrimack street.

CUT PRICES—On Repairing, Sponging and Pressing Gentlemen's Clothing at BALDWIN'S, 494 Merrimack street.

FOR SALE—A fruit, confectionery, tobacco and cigar store on one of the principal business streets in this city. Excellent location for business. Price, $525. Fish & Plummer, 137 Central street.

FURNISHED AND UNFURNISHED—Rooms to let at 39 Bridge street.

FOR SALE.—A 4-tenement block. Store in one, rents for $28 per month, built but a few years, 2740 feet of land, near center of the city and one of the best pieces of property on our list for investment, price $2600. Fish & Plummer, 137 Central street.

FOR SALE—Good tenement house, good barn, a lot of fruit, 8000 feet of land, always rented. Price very low and on easy terms. G. L. Hubbard, 17 Merrimack street.

FOR SALE—A good farm of 80 acres with good buildings, 9 miles from Lowell. Price $2000.

DO YOU WANT any old papers to put under carpets? We have them for 5 cents a hundred at this office.

FOR SALE—On Lakeview avenue, cottage house, good lot of land. Price $950 G. L. Hubbard, 17 Merrimack street.

FOR SALE.—A 2-story 3-tenement house, few steps from Hamilton and Appleton corporations, will rent for $25 per month, a rare opportunity for investment, price $2800. Fish & Plummer, 137 Central street.

FOR SALE—A nice cottage house of 7 rooms and shed all in best of condition, gas, cemented cellar, sewer connections, concrete walks, good lot of land room for stable, situated in one of the best locations in the Highlands. Few steps from Central street.—Price $1050. Fish & Plummer, 137 Central street.

FOR SALE—City and country property of all kinds, and all prices, and all conditions, to suit everyone who wants to buy. We have boarding and lodging houses of all kinds and just what you want. Money to loan on all kinds of property. G. L. Hubbard, 17 Merrimack street, Courier building.

VARIETY STORES use old papers for wrapping purposes. We sell them at this office for 5 cents a hundred.

FOR SALE.—A small farm seven miles from Lowell, one-half mile from the depot, near the school, one acre of blackberries, one quarter of an acre of strawberries, seventy-five apple trees, twenty pear trees, one and a half acres with three acres of planted. Rare bargain. For further particulars see C. W. Pinkham, 65 Merrimack street. Come quick or you will lose this chance.—200 acres of a farm, with a 20 room house; would make a fine summer boarding house. Cuts 50 tons of hay, plenty of fruit, one and a half miles from the depot, and ($1150) eleven hundred and fifty dollars will capture the piece. Inquire of C. W. Pinkham, 65 Merrimack street.

J. L. NUTTD at 64 Central Street, does all kinds of Fine ENGRAVING. ENGRAVING. Or Badges Dies Plates and Jewelry, his Seven years' experience Monogram Work A SPECIALTY

A Dream of Beauty.

Bewitching, Entrancing, Enravishing, Captivating, Fascinating Empyrean

"Living Pictures,"

The Sensation of the Year.

The pictures now shown at the Lakeview Theatre are conceded by all to be the most beautiful, the most chaste, the most instructive of any presented in this country. New pictures are added each week. They are

Clean, Modest, Chaste, Refined, Demure, Elevated.

This week the musical opera,

BILLEE TAYLOR,

Will be presented with new scenery, new costumes.

$40.00 PER WEEK FOR WILLING WORKERS

of either sex, any age, in any part of the country, at the employment which we furnish. You need not be away from home over night. You can give your whole time to the work, or only your spare moments. A capital is not required you run no risk. We supply you with all that is needed. It will cost you nothing to try the business. Any one can do the work. Beginners make money from the start. Failure is unknown with our workers. Every hour you labor you can easily make a dollar. No one who is willing to work fails to make more money every day than can be made in three days at any ordinary employment. Send for free book containing the fullest information.

H. HALLETT & CO., Box 880, PORTLAND, MAINE.

JOHN W. McKUDY, 137 Central St., Opp. American House. Attorney and Counsellor at Law.

LOTHROP & CUNNINGHAM, 102 Merrimack Street. Photographers. Crayons, Pastels and Water Colors a specialty. All work guaranteed.

The SUN has the fastest press, the largest circulation in Lowell.

# THE LOWELL DAILY SUN, THURSDAY, AUGUST 16, 1894.

Circulation and Subscription Books open to all advertisers.

### SUN WEATHER BULLETIN.

ALMANAC FOR THURSDAY, AUG. 16.

| | | | |
|---|---|---|---|
| SUN RISES........ | 4 52 | MOON RISES... | |
| SUN SETS........ | 6 44 | FULL SEA | 11 30 AM |
| LENGTH OF DAY.. | 13 52 | | 11 50 PM |

Forecast for Maine, New Hampshire and Vermont: Fair; cooler; northerly winds.

For Massachusetts, Rhode Island and Connecticut: Fair; cooler; southwesterly winds, becoming northerly.

### LOCAL NEWS.

Smoke Tower's Corner Cigar.

The tax rate at Cambridge is $15.80.

Extension cases, trunks and traveling bags at the Merrimack Clothing company, opposite city hall. Best values ever shown in Lowell.

The delayed installation of the officers of Chevalier lodge, Knights of Pythias, took place last evening, Alvin E. Joy of S. H. Hines lodge being the installing deputy.

**Almanacs by the Million.**

Owing to the times the J. C. Ayer Co., will curtail its put out of almanacs for '95 to 12,000,000, instead of 16 and 18 millions as in former years.

**Accepts the Comrade's Offer.**

Post 185, G. A. R., has accepted the invitation of Comrade Brackett to visit his home in South Billerica, Aug. 25th. Barges leaving at 1.30 p. m., will take the comrades and members of the ladies' circle to Comrade Brackett's.

**Had His Hand Crushed.**

Joseph Hume, a well known printing room employe of the Hamilton print works was unfortunate in having a hand caught between moving rollers in a machine yesterday. Before the power could be shut off his wrist was drawn in. Dr. Bell dressed the injury, which is serious and hopes to save all or nearly all the fingers. Mr. Hume lives in Centralville.

**Journeymen Against the Apprentices.**

The Loomfixers' union held a long session in Central Labor union hall last evening. The principal business was the hearing of the report of delegates to the recent Loomfixers' convention and taking action upon the same. A resolution was adopted approving the move of the convention not to permit the instruction of any apprentices for one year. Mr. Fletcher was elected marshal for the union with power to choose aids.

**Catalepsy at Will.**

The young woman who went into a cataleptic state Tuesday is not only an impostor but a "freak" in her line. The more her case is investigated the more interesting the story told of her exploits in different parts of the city. If she continues to try the dodge many times she will find herself in trouble. It is very evident that she has control herself of her respiratory and nervous system to that extent whereby she can assume a cataleptic state at will. Such cases, though infrequent, are often met with by medical men.

**The Dugans at Nantasket.**

The Dugans have been heard from at Nantasket. They have had their pictures taken but such pictures! Thomas F. Maguire thought his bathing suit was all right until he was photographed in it. Now he thinks he might as well go into the water wearing only a smile and a veil of gauze. He destroyed the pictures and the bathing suit also. At first he blamed the photographer who, however, offered convincing arguments to show that his photos were always true to nature. Grand Worthy Dugan Mulligan is having an elegant time of late. He is making a study of the typewriter and has been working on one at intervals since he struck Nantasket.

### BOY BURGLARS.

**They Are in the Clutches of the Law to Answer Serious Charges.**

As the police surmised the many breaks at houses in Ward Four recently, were made by amateurs, and juveniles at that.

The capture of two boys Tuesday night led to the arrest of two more early this morning by Officers Cawley and Con Howard.

The boys are Alfred Garin and William Thibeault, 15 years old, who were companions of the boys arrested the day before for breaking into the Chinese laundry of Wong Pong. The boys went into Mr. Ingham's and Mr. Young's residences.

### A LUCKY MAN.

**His Peculiar Luck lay in the Fact that He Escaped Killing Himself Outright.**

Another instance of the criminal carlessness and foolishness shown by some people, who will get on or off cars "while they are in motion," was given last evening. When the car which left the square for Lakeview at 7.45 had got just beyond Collinsville, a young fellow who was sitting on the front seat, was seen to get up suddenly and, as it seemed to the spectators, take a sudden dive out of the car and strike head first in the road. The car was stopped and many of the passengers ran back to where the body lay, expecting to find his head crushed in. A doctor who was on the car had the young man, who was insensible, laid out on the grass at the side of the road and after ten minutes' work, brought him back to consciousness. He gave his name as Richard Moore and said he worked for a man called Cameron, who had a farm on the other side of Collinsville. He said he wanted to get off there, and while trying to reach the footboard a sudden lurch of the car pitched him out. He was able to walk home in about 15 minutes after it happened. He ought to shake hands with himself that he did not lose his life.

### CORPORATION RETURNS.

**Figures From the Lowell Concerns Reporting to the Secretary of the Commonwealth.**

The law requires that corporations doing business in this state file with the secretary of the commonwealth each year a statement of their assets and liabilities. Here are statements from Lowell concerns:

Merrimack Manufacturing company—Assets, land, $460,000; buildings, $900,000; machinery, $700,000; cash and debts receivable, $720,022.88; manufactures and merchandise, $1,427,543.24. Total, $4,157,166.12. Liabilities—Capital stock, $2,500,000; debts, $1,304,864.59; profit and loss, $75,096.73; reserve for depreciation, $277,204.81. Total, $4,157,166.12.

Lowell Bleachery—Assets—Land, buildings and machinery, $454,765.68; cash and debts receivable, $57,834.78; manufactures and merchandise, $20,620.78. Total, $530,521.25. Liabilities—Capital stock, $400,000; debts, $120,000; profit and loss, $10,521.24. Total, $530,521.24.

United States Corn company—Assets, machinery, $93,502.16; cash and debts receivable, $5000.82; manufacturers and merchandise, $11,188.80; patent rights, $30,000; profit and loss, $09,501.17; miscellaneous stock in treasury $5000. Total, $154,763.97. Liabilities—Capital stock, $40,000; debts, including assessment, $114,763.97. Total, $154,763.97.

Dr. Coburn DENTIST 51 MERK ST.

If nervous, try Old Hundred cigar.

Wall paper at 18 Church street.

T. C. Lee, Fire Insurance, Donovan Bl'dg.

Old newspapers 5 cents a hundred at THE SUN office.

E. A. Wilson, coal dealer, is selling coal at lowest cash prices; call at 61 Merrimack street.

Patten & Co. have the finest potted and cut flowers in the city, Shedd's block, Central street.

The engagement is announced of Miss Mary T. O'Connor of Tyler street to Mr. James T. Montague. The wedding will occur early in October.

A sober man can have a room free in a centrally located building by looking after the lights and taking care of the hallways. Enquire at SUN office.

A true, life-like photo is something everybody admires. Marion makes that kind. Visit his studio in Barristers' hall and have a sitting made.

**See races at oval to-night 7.30—Electric lights good as daylight.**

**To Arrange the Schedule.**

The captains of the bowling teams entered in the Lakeview tournament will meet tomorrow evening to arrange a schedule.

**Still Lower Steerage Rates.**

$10 to any railroad station in England. $10 to Queenstown and Glasgow, Scotland, at Murphy's steamship agency, 18 Appleton street.

**Lowell Man the Purchaser.**

Bernard J. Fredericks of Lowell is reported to have bought 17,243 square feet of land at 9 1-4 cents a foot off Col. H. W. Mason at Bigelow street, Brighton.

**Red Men's State Parade.**

The local Red Men are talking of participating in a state parade of the order in October. There have been parades in Essex county for several years and it is proposed to branch out into a state parade.

**Doucette Was Known Here.**

Joseph Doucette, the baggage master and station agent at East Lebanon, killed in the railroad smashup yesterday, is said to have formerly lived here. The police have been asked to find relatives of the dead man.

**Sewage Shut Off.**

The connection of the city farm sewers with the big Chelmsford street sewer next week will remove one source of contamination to Hale's brook. It may not show improvement for sometime but ultimately will be improved.

**Visitors from Albany.**

Grand Canton Nemo Patriarchs Militant of Albany is to visit Canton Pawtucket of this city on Aug. 27. They will number 100 and will bring a band. Canton Pawtucket is to take them to Lakeview where they will dine and have a big time.

**Good Service for a Dime.**

While many cyclists kick because it costs 10 cents to check machines at Lakeview, those who stop to think twice believe it is a good idea. There is no worry or bother about the safety of the machine and when it is wanted there is no delay in finding it.

**A House Wedding.**

At the home of the bride's parents, Mr. and Mrs. Daniel Eadie, 511 Bridge street, last evening, Miss Agnes M. Eadie became the bride of Mr. Henry A. Mosher, a well known engraver on the Merrimack. Rev. G. F. Kengott officiated and a goodly company of friends and relatives of the couple were present. Mr. Frank Marshall was best man and Miss Blanche Lapoint bridesmaid. The reception following the event was well attended and a happy occasion. Mr. and Mrs. Mosher have departed on their honey moon. That they embark in married life with well wishes of a host of friends is shown by the receipt of many fine gifts on their wedding day.

### THE RAIN INTERFERED.

**With the Carrying Out of the Program at the Electric Light Meet.**

The bicycle meet which was to have taken place last night was postponed on account of the stormy weather, and the poor attendance which would naturally result from it. Although notices were put up around town that there would be no races, yet several hundred people went to the grounds between 7.30 and 8 o'clock. The races will come off this evening at the same hour.

### TRIUMPH OF SURGERY.

**Young Man Who Sustained a Fracture of the Vetebræ Has Recovered and is Able to Walk About.**

The young man named James Smith whose back was broken last spring by a wagon load of hay which fell on him in Pawtucketville, is now able to be out with the help of a cane.

His recovery is almost a miracle and a decade past would have been considered impossible. His body was paralyzed from the waist down, and when Dr. Gage took charge of the case in St. John's hospital, a large bunch concealed the place where the spine was broken.

Mr. Smith was suspended in the air by a sort of halter which fastened under the chin and supported the weight of the body, until the spine could be pulled into place. Then, as is usual in all such cases of spine disease, a plaster of paris jacket was put on, which kept him stiff and immovable for several months until the bones joined again. He will soon be able to throw away his crutch and get about as usual.

### OUR OPERA HOUSE

**Will be Opened for the Season a Week from Monday—Magnificent List of Attractions.**

The Opera house will open for the season of 1894-95 a week from Monday with "The Country Sport" as the attraction, the initial performance in this city of this farce comedy by J. J. McNally, with Peter Dailey in the title role.

With the opening night begins a series of theatrical attractions which, according to indications, will surpass any ever presented here before. Both Manager Cosgrove whose contract holds until October first, and Messrs. Fay Bros. & Hosford who become their own managers, have booked largely. From a gentleman who has seen the bookings THE SUN learns that the list includes nearly all the first class companies of the country, a great many of which heretofore have never bothered about coming to Lowell. In explanation of this many people advance the opinion that Messrs. Fay Bros. & Hosford as owners of their theatre can offer inducements to the big companies to play here at less risk to themselves than the lessees of the theatre.

Mr. Aubert Fay is in New York arranging for new scenery and equipment and on his return work of preparing the Opera house for its opening night will be commenced.

Manager Cosgrove's "Dazzler" company is rehearsing at the Opera house and preparing for their opening night in Bangor, week after nd

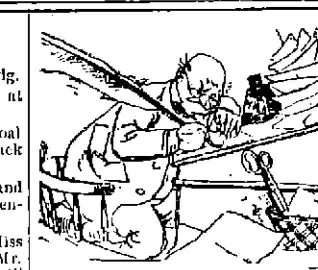

### THE SUN HAS HEARD

That tax payers are looking around for a good business man as a mayoralty candidate.

That the republicans are endeavoring to throw the blame on the democrats for the high tax rate.

That there will be no further legislation of importance this year.

That no new salaried offices will be created this year.

That Mayor Pickman feels very uncomfortable these days. The muggy weather of course.

That neither ordinance for inspector of wires will pass this year.

That the tax levy at $17.40 will not be enough to make all ends meet.

That City Clerk Dowd is to procure a watchdog for the treasury.

That the Dugans are having a high old time at Nantasket.

That business is to take a sudden boom.

That all the mills of the city will be running with full force by September 1.

### M'CARTHY'S GREAT PLAY

**Retired the Pittsburg Men and Carried the Day For the Champions.**

BOSTON, Aug. 15.—In the ninth inning Tommy McCarthy, by one of his great trapped bail plays, retired the Pittsburg team on a triple play. It was a wonderful feat, and, as was afterward proven, was the only thing that saved the day for Boston. The game itself was by long odds the best seen on the home grounds this season, 11 innings being necessary before the boys from the Smoky City gave way. For clever fielding, opportune batting and general excellence, its superior would be hard to imagine.

Boston...... 0 0 1 0 1 2 0 1 0 0 1—6
Pittsburg..... 2 0 2 0 0 1 0 0 0 0 0—5

Earned runs—Boston, 2; Pittsburg, 2. Base hits—Boston, 12; Pittsburg, 7. Errors—Boston, 1; Pittsburg, 5. Batteries—Stivetts and Ganzell; Ehret and Merritt.

At Baltimore:

Baltimore........... 4 0 1 0 3 0 0 0 —8
Cincinnati.......... 0 0 0 0 1 0 0 1 0—2

Base hits—Baltimore, 12; Cincinnati, 6. Errors—Baltimore, 2; Cincinnati, 4. Batteries—McMahon and Robinson; Fisher and Murphy.

At Washington:

Washington........... 0 0 3 2 1 1 0 0—7
Cleveland............ 0 1 0 3 2 0 0 0—6

Base hits — Washington, 10; Cleveland, 12. Errors — Washington, 3; Cleveland, 2. Batteries—Stockdale and McGuire; Cuppy and O'Connor. Called on account of darkness.

At Brooklyn:

Brooklyn............. 3 3 0 0 0 0 0 2 1—9
Chicago............. 0 1 0 0 1 3 0 0 0—5

Base hits—Brooklyn, 10; Chicago, 8; Errors—Brooklyn, 4. Batteries — Stein, Daub and Dailey, Hutchison and Schriver.

At New York:

St. Louis........... 1 0 2 0 0 1 0 0 0—4
New York........... 3 0 0 0 0 0 0 0 0—3

Base hits—St. Louis, 10; New York, 5. Errors—St. Louis, 3; New York, 4. Batteries—Breitenstein and Twineham; German and Wilson.

At Philadelphia:

Philadelphia........ 3 0 1 0 2 2 5 1 0—14
Louisville.......... 1 2 0 1 0 0 0 0 0— 4

Base hits — Philadelphia, 15; Louisville, 6. Errors—Philadelphia, 2; Louisville, 5. Batteries—Taylor and Buckley; Hemming and Weaver.

At Fall River—Pawtucket, 9; Fall River, 2.

At Lewiston—Lewiston, 7; Brockton, 6 (11 innings). Brockton forfeited the second game by refusing to play, 9 to 0.

At Bangor—Haverhill, 13; Bangor, 3.

**A Bad Smashup.**

LEBANON, N. H., Aug. 16.—A railroad collision occurred at East Lebanon yesterday afternoon. The noon mail south was temporarily stalled, when a freight train crashed into it with terrific force. The freight was drawn by two 10-wheel locomotives. Both were badly damaged, four freight cars were telescoped and two passenger cars smashed. Baggagemaster Doucette was instantly killed. Brakeman Stearns was probably fatally injured. A passenger on the rear platform of the passenger car shouted, "Jump for your lives," but for which many lives would probably have been lost, as the car was demolished.

**Turney Renominated.**

NASHVILLE, Aug. 16.—Governor Turney was renominated by Democrats of this state by acclamation. The platform declares for a tariff for revenue only; opposes the growth of trusts and combines; calls for legislation to exclude criminals, paupers and anarchists, and others of the scum of Europe; favors the rigid enforcement of foreign labor contract laws. The financial plank favors the bi-metallic standard as it existed before 1873.

**Had a Journey For Nothing.**

WASHINGTON, Aug. 16.—The Hawaiian Royalist commissioners left the city last evening for Chicago, presumably on their return home. The commissioners refused steadfastly to talk publicly as to the object of their visit to the city. During their visit the president officially recognized the new republic of Hawaii, so that if the commissioners attempted to have the recognition deferred their efforts were futile.

**Passengers All Taken Off.**

NEW YORK, Aug. 16.—The excursion steamer General Slocum, with 1500 passengers aboard, ran upon the point at Rockaway inlet last evening. There was a heavy wind and rain storm at the time. The steamer Angler went to the assistance of the Slocum and 840 passengers were transferred to that steamer and brought to Brooklyn. Steamer Hazel Kirk took off the remaining passengers.

**Luscomb's Action Worries Cyclers.**

DENVER, Aug. 16. President Luscomb of the L. A. W. has not only remained away from the meet, but, it is said, has declared that the expenses of the officers who do attend will not be paid out of the treasury. His action has caused bitter feeling. Otto Seizler of California rode an unpaced mile, flying start, at the track yesterday in 2m. 9 1-5s., beating the record by 2s.

**Fire Engineers' Doings.**

MONTREAL, Aug. 16.—The convention of American engineers devoted their time yesterday to listening to papers read concerning the best way of extinguishing fires in a cellar stored with oil. The chiefs went for a drive around the mountain and were royally entertained.

**Louis Alexander,**

Importer and tailor, 65 Central street, is a first class practical cutter of long experience in fine New York houses. Is up with the times and guarantees satisfaction.

**A Large Glass Pitcher.**

We are giving away this week to every purchaser of a pound of our high grade tea a large glass pitcher. Dickson Bros., 63 Merrimack street.

WANTED—Second hand pool and billiard tables. Address S, Sun office.

# EXECUTED

**Santo's Life for That of Carnot.**

**THE VILE ASSASSIN ALSO A COWARD.**

**The Tragic Affair at Lyons This Morning.**

LYONS, Aug. 16.—The city was so crowded with visitors who came to be present at the execution of Santo, that Deibler, the official executioner, after several hours of fruitless search for lodgings, was obliged to invoke the aid of the authorities to procure quarters. The guillotine did not arrive from Paris until 6 o'clock last evening.

The people appeared to rejoice at the approaching end of the detested assassin. Santo appeared to be unconscious of his speedy fate. His demeanor has been stolid. He occupied his time yesterday in reading Don Quixote, which he never finished.

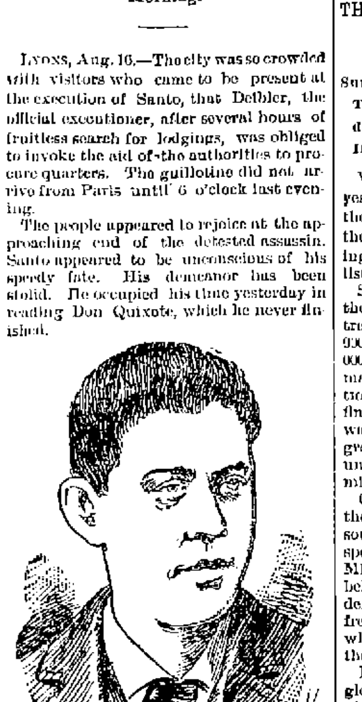

SANTO.

At 1 o'clock this morning the police commenced to clear the people away from the vicinity of the prison. When the troops marched to the square, called Cour Suchet, in which the execution took place, hardly a score of onlookers were in it.

The aspect at dawn was most dismal. Nobody was permitted to walk the pavement around the prison. Black figures passed through the deserted streets, and after an exchange of words with the soldiers, crossed the square to the prison. These were detectives and journalists.

At 3 o'clock this morning from a prison window, not Santo's, a prolonged sigh, followed by the cry, twice repeated, of "Vive l'Anarchie!" broke the stillness. This was followed by a dead silence. It was thought to be a signal to warn Santo of his approaching doom.

**The Execution.**

After the guillotine had been brought out of the prison, shortly after 3 o'clock, it took but a short time to put it in readiness for the execution. Newspaper reporters were allowed to take up a portion inside the cordon of the troops.

The crowd outside the lines at 3 o'clock was small, but from that time it quickly swelled, until toward 4 o'clock, the time at which the execution was expected to take place, it had grown to large proportions. When the preparations of Deibler had been completed he twice tested the guillotine and pronounced it satisfactory. It was then 4:25 o'clock.

The troops then closed in around the guillotine. When daylight arrived the square and the streets near by were thronged with people. Deibler and his assistants doffed their working clothes and put on coats of black. Then escorted by a squad of gens d'armes, the executioner and his men entered the prison at 4:30 o'clock.

M. Raux, the governor of the prison, awakened Santo, saying to him, "Courage, Santo; the hour has arrived." The condemned man with a great effort raised himself, his face turned livid and his hands and limbs trembled convulsively, despite his efforts to appear careless at his fate.

This trembling continued until the last moment. He could hardly stand, and his limbs were so stiff with cold and fright that his clothes were put on him with the utmost difficulty. In reply to the question of the governor whether he would have breakfast, Santo declined either food or drink. He also refused religious consolation from the priest.

Asked whether he desired to speak to the judge, he replied in the negative. He also declined to see his counsel.

**His Shaking Increased**

while he was making his toilet to such an extent that Deibler's men had much trouble in pinioning him.

When he was assisted into the wagon he was in a most pitiful condition. His knees shook together and his teeth chattered violently. He no longer appeared like a man, but a being half dead with terror.

The command to "fix bayonets" was sounded from squadron to squadron of troops, while murmurs arose from the evergrowing crowd. Deibler and his assistants and the officials issued from the prison at 4:50. At the command of "present arms" and "draw swords," the wagon issued from the building and took up a place on the left side of the guillotine.

The assistants fixed the gangway. The priest approached Santo, who pretended not to see him.

When Santo appeared, walking with extreme difficulty, his open shirt displaying his breast, frail and bony, his eyes were first fixed on the guillotine and then wandered to the troops and the crowd.

He uttered the cries, "Courage, mes camarades!" "Vive l'Anarchie!" but the sound issued feebly from his closed teeth and was scarcely audible beyond the troops.

The words were hardly uttered when Santo was seized and pushed towards the bascule. He made a feeble struggle and fell. His weight was much too light, and his executioners were compelled to raise him and thrust him forward. He made another frantic movement, obliging Deibler to come to the assistance of his men and place Santo's head under the lunette.

Much time was taken up with these movements. At last Deibler pressed the handle and released the knife. A sharp, short sound announced the severance of the vertebra, a spurt of blood sprinkled the wagon, the head fell into a basket of sawdust and the body was rolled into another. Bravos sounded from the crowd, which seemed less moved than at ordinary executions.

**Good Work Goes On.**

BERLIN, Aug. 16.—Fifteen more anarchists have been arrested in this city.

**TO THE YOUNG FACE**

Pozzoni's Complexion Powder gives fresher charms, to the old renewed youth. Try it.

Highest of all in Leavening Power.—Latest U. S. Gov't Report

**Royal Baking Powder**

**ABSOLUTELY PURE**

## THE SUGAR BILL.

**THE FIGHT AGAIN COMES UP IN THE SENATE.**

**Sundry Civil Bill Agreed to by House—The Tariff Bill Now Before the President—Figures in Appropriation Bill Cut Down.**

WASHINGTON, Aug. 16.—For five hours yesterday afternoon the senate debated the question of proceeding immediately to the consideration of the house bill placing sugar, raw and refined, on the free list.

Secretary Carlisle's letter stating that the free entry of sugar would deprive the treasury during the next fiscal year of $13,-930,000 revenue and cause a deficit of $30,-000,000, which was read in the senate, was made the justification of Mr. Harris' motion to refer the bill to the committee on finance, but Mr. Berry (Dem., Ark.) wanted the bill considered at once, on the ground that the question was thoroughly understood, and its reference to the committee would mean its death.

One of the most sensational speeches of the session followed. Senator Vest of Missouri turned on the calcium light in a speech of 2½ hours. Always eloquent, the Missouri senator, smarting under what he believed to be unjust criticisms and slanders heaped upon himself, railed with fine frenzy against the president and all those who assailed him (Vest), his associates on the finance committee, or their motives.

He gave a complete history of the struggles in conference, and justified the action of the senate conference committee throughout. Upon the question of referring the sugar bill, Mr. Vest unequivocally maintained that its inference to the finance committee meant its death. He was in favor of considering it immediately, and of either placing sugar on the free list or at least striking out the differential in favor of the trust.

Mr. Vilas defended the administration against the aspersions put upon it by the senate, and also favored immediate action, as did Mr. Mills of Texas, who challenged Mr. Carlisle's statement that the tariff bill would not yield sufficient revenue if sugar went on the free list.

Mr. Jones of the finance committee offered an amendment to place a duty of 30 per cent "flat on raw and refined sugar, with no differential."

The pending motion to refer had not been acted upon when the senate adjourned.

The conference report on the sundry civil bill was agreed to.

**Figures Cut Down.**

The sundry civil bill finally agreed upon at the second conference appropriates $31,-202,770, which is $1,091,390 less than the bill passed by the senate, and $1,086,393 less than the house bill. The house gained its point in aid of the Atlanta exposition, the bill containing the substance of the original appropriation of $200,000. The house amendment for the government printing office site was stricken out.

The house provision for granting arid lands to the arid land states for reclamation, stands, with an amendment stipulating that not less than 20 acres of each 160-acre tract shall be reclaimed. The appropriation of $100,000 for public buildings at Cheyenne, Wyo.; Boise City, Helena, Mon., and Spokane, Wash., are stricken out, as is the item of $105,000 for heirs of the war department clerks who were killed in the Ford's theater disaster. A joint commission to report upon the claims is provided for.

The item of $25,000 for a quarantine station at Southport, N. C., is retained, and that of $40,000 for a station at the mouth of the Columbia river is stricken out; $45,-000 instead of $86,000 is appropriated for a drydock at Puget Sound, Wash.

The provision for the bureau of American republics is reduced from $10,000 to $5000. It is placed under the control of the secretary of state and he is directed to report to the next congress the propriety of continuing the establishment and whether any obligation exists on the part of the government for its continuance.

**In the President's Hands.**

A few minutes after 1 o'clock yesterday afternoon, a horse drawing a phaeton entered the White House grounds at a lively trot, and a heavy-eyed man, carrying a large roll of parchment, stepped nimbly out when it reached the White House and ran up stairs. The man was Representative Pearson of Ohio, and the roll was the famous tariff bill.

He was admitted at once to Mr. Thurber's office and delivered his precious burden into the hands of the private secretary, just as was done with other bills. After exchanging a few courteous words with the bearer, Mr. Thurber took up a rubber stamp and impressed upon the bill characters indicating that it had been received by the president at 1:15 o'clock, Aug. 15, 1894.

That was all the ceremony there was about the reception of the bill. Mr. Pearson would have liked to have handed it to the president in person, but Mr. Cleveland was getting ready for his luncheon, and no exception was made to the usual practice. Then Mr. Pearson, looking relieved of a heavy duty, started back for the Capitol.

Before leaving, he confided to the reporter that he had not closed his eyes in two days and nights, but had been steadily at work pushing the enrollment of the bill. When asked if he expected to get away in a few days, he replied: "May be, but I am ready to stay until the other tariff bills are passed."

**A Strong Message Probable.**

There continues to be much speculation on all sides as to the probable fate of the tariff bill when it reaches the president. The most authentic information indicates that he will sign the bill, but will accompany this action with a message to the house which will be mighty interesting reading, especially to those who have thwarted and defeated tariff reform within the Democratic lines.

The president does not mean that the tariff issue shall be relegated to the background, and the financial questions, including free silver, shall come to the front. It is alleged that the message will be far more pronounced than his letter to Chairman Wilson.

**Motormen on Strike.**

SAN ANTONIO, Tex., Aug. 16.—A strike of motormen on all lines of the San Antonio Street railway was inaugurated last night. The strike is for higher pay and the discharge of boycotted conductors. Twenty-seven miles of road are tied up.

**Costa Rica Stayed Out.**

MANAGUA, Nicaragua, Aug. 16.—A protocol has been signed uniting Guatemala, Nicaragua, San Salvador and Honduras into one republic, to be known as the Central American republic. Costa Rica declined to sign the protocol.

**A Legal Light For Congress.**

PINE BLUFF, Ark., Aug. 16.—Judge John S. Little of Greenwood was nominated for congress for the unexpired term of C. R. Breckinridge, and also for the new term beginning next March.

**Hart's Body Found.**

HARTFORD, Aug. 16.—The body of the missing painter, Lewis G. Hart, was found in the Connecticut river at South Glastonbury last evening. He fell overboard from a steamer Sunday night.

**A Gotham Blaze.**

NEW YORK, Aug. 16.—Fire, which caused a loss of about $250,000, broke out in the building occupied by R. C. Williams & Co., wholesale grocers. The cause of the fire is not known.

**Reunion of Veterans.**

AMESBURY, Mass., Aug. 16.—Grand Army posts of northern Massachusetts held a reunion here yesterday—22 posts were represented. Many department officers were present.

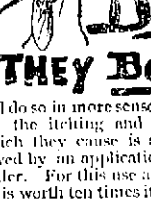

MOSQUITOES DON'T BITE —THEY BORE.

and do so in more senses than one; but the itching and annoyance which they cause is at once relieved by an application of Pain-Killer. For this use alone a bottle is worth ten times its cost. But

**Pain-Killer**

cures all kinds of bites and stings, all sorts of cuts and bruises, all forms of cramps and colic—all pain. A bottle should be in every home, every trunk, every gripsack. It is always ready, always reliable. It means comfort for everybody, for one thing is certain, Pain-Killer kills pain. Sold everywhere, 25c. and 50c. per bottle. Bottles now contain double the quantity, without increase in price.

Prepared only by

PERRY DAVIS & SON, Providence, R. I.

### LOWELL "VET" FIREMEN

**Should Enter a Vigorous Protest to the Double Brake Machines in the Coming Contest.**

In seconding his own suggestion that the test on the "Old Vet" between the Burkes and Mathews should be upon the number of gallons drafted per the meter, E. Garfield Baker says this ought to be the way the big veteran firemen's tournaments should be carried out. There muscle, sinew and energy would count, and not a lucky flaw of wind to carry the water a farther distance than the stream actually went.

The Lowell veterans are going to the big tournament in Pawtucket early in September, and so the following item in substance from the Providence Journal will be read with interest: No objection has been made to the double brake machine, the Volunteer, winner of so many contests. As the case stands at present the machine will be allowed to compete, and the only thing that can be done will be to file a protest, which, if allowed by the judges, will prevent the company from receiving any prize money, should they be fortunate enough to win the money. One of the most prominent men in the association, who is opposed to the double brakes, admits that they are right, but if the machine should ever compete against his company he would file a protest with the hope of having a set of judges similar to those who served at Providence, July 4, who would allow the protest and bar the company out.

In addition to the above it might also be stated that captains of several sidestroke machines who in an informal manner discussed the Volunteer's shut out at Providence declined to fit their machines with upper brakes for use on the annual field day, and it is believed that the Volunteer will be the only tub to go into the race with men on her deck.

**Bookings for a Sea Trip.**

The following Lowell people leave Boston Saturday, for England and Ireland on the steamer Scythia; Mr. Henry Jackson, Mrs. Mary Parr, Annie Hardy, Jennie McKim, Mary Walsh, Kate Sheridan, Annie Finlay, Jessie Harrap, Jeannette Harrap, Kate Teague, Edward B. Teague, Maggie Lennon, Benjamin Bruce, Mrs. John Costello, Mary E. Costello, John M. Downie, Norah Reagan, Charles D. Buntell, Issac Dalton, William Dalton, Joseph Bitwell, Robert Keenan, J. W. Cyrus, Thomas Warren, and Patrick McLaughlin, all booked through Murphy's steamship agency.

**Cut Prices.**

| | | |
|---|---|---|
| Hires' Root Beer, | 15c. | bottle. |
| Allen's " " | 15c. | " |
| Knapp's " " | 15c. | " |
| Williams " " | 15c. | " |
| Kohler's " " | 8c. | " |

Ex. Wild Cherry Beverage, 8 and 15c. bottle.

Ginger Ale Extract, 15c. bottle.

Best Lime Juice, 20c. bottle.

Lemonade, Orange Phosphate and Strawberry Sherbert, 20c. bottle.

All new goods and strictly pure.

FARLEY'S ∴ CASH ∴ GROCERY,

New No. 140 Gorham St.

**IF THE WAR**

Between China and Japan should continue, Mattings will be very expensive another year, better buy now while the price is below cost. Mattings for 8½c. up. We carry a fine line of Carpets and Oil Cloths at bottom prices. We will sell you a fine Antique Bedroom Set complete for $18; a Sideboard Cabinet Bed for $30, worth $35; a fine Chiffonier Cabinet Bed for $18, worth $22. We will furnish your house, complete, lower than any concern in the city. Just try us.

**J. J. GAYNOR & CO.,**

New Number, 85 Prescott Street.

**FOR SUNDAY DINNER**

YOU CAN GET A

**Leg Southdown Mutton at 10c. per lb. or a Choice Rib of Beef Roast at 10c. per lb., at**

**WALSH'S UNION MARKET,** Middlesex St., Foot of South St

**CARPET REMNANTS.**

We have a large stock of Carpet Remnants and Samples which we are selling very cheap. Just the thing for Rugs and Mats. Goods that usually sell for 65c. per yard, you can buy from us for 25c. per yard; 85c. goods for 50c.; $1.25 goods for 65c.

Remnants large enough for a good sized carpet we can sell you for half price. Bring the measure of your room and you can get a carpet very cheap. We can furnish you anything you need in the furniture or carpet line at bottom prices. Our stock is one of the largest and best selected in Lowell. We guarantee our goods first class and our prices the lowest. We are here to stay and when you want anything in our line come to

**Cookin Bros.,** NO. 66 PRESCOTT ST.